Two Parts, Complete—28 Pages

The Times

Part I—General News Sheet—16 Pages

Forty-fifth Year.

BY MAIL, ONE YEAR, $9.00 | Per Month, 75 Cents, or 2 1-2 Cents a Copy.

FRIDAY MORNING, APRIL 20, 1906.

On All News Stands, Trains and Streets. | 5 CENTS

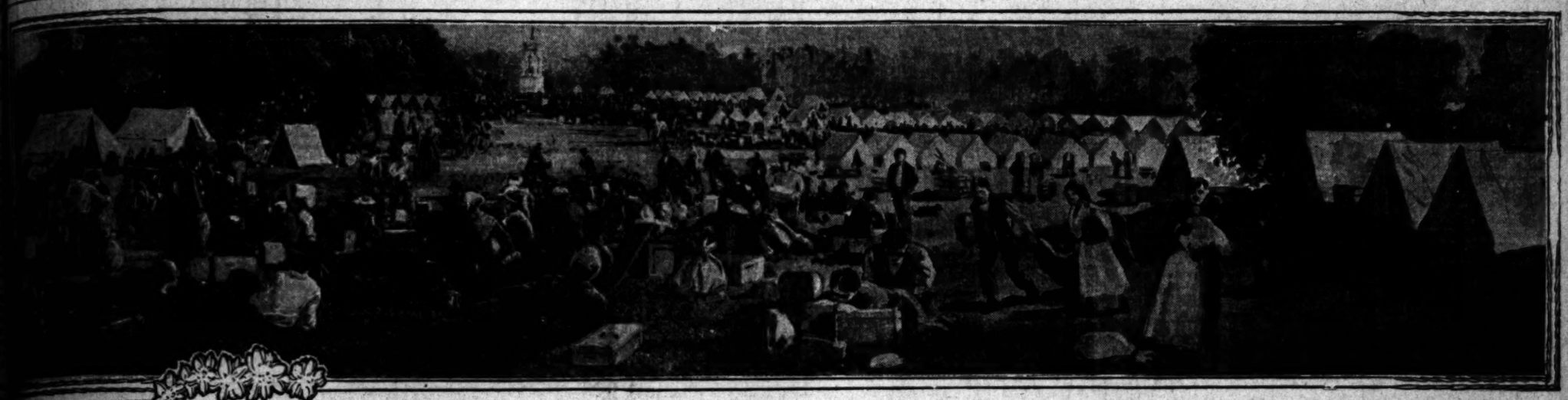

Refugees from Fire-Swept San Francisco Pitching Camp in Golden Gate Park—City of Tents Growing Up.

THE WEATHER.

...REPORT.

...—For Los Angeles and vi... fair and warm; northeast, ... fresh westerly winds.

...AY — Maximum tempera... 84; minimum, 56 deg. Wind ... northeast; velocity, 6 miles; 5 ... velocity, 10 miles. At mid... temperature was 85 deg.; ...

...at 5 a. m. the temperature ... deg.

...complete weather report will ... on page 10, part II.]

INDEX TO THE NEWS

...WHAT'S DUE OF ... Times

INDEX.

...Horror Grows.

...Wrecked Cities.

...Relief Prizes Contributed.

...Fun Points.

...Convention.

...Fund.

...Tale of Horror.

...Finance and Commerce.

...Sin's Mock Marriage.

SYNOPSIS.

...Trainload and shipload ... other supplies speed North ...daily....Local fund for San ... reaches nearly $150,000 ...ond day; many plans made ...almost....Pale lips of ... of frightful perils amid ... in ruined metropolis. ...is out and sing for noble ...slightly shaken yester... ...done....Local business ...Francisco situation not ...Horse show prizes handed ...earthquake relief fund ...proceeds....Record-break... ...convention elects ...officers....Paralysis on ...to grand opera in sight. ...opened grand high priest ...Reward offered for stolen ...Assessor Burt runs into ...again to court....Lookout ...Italians asked to aid ...'s family....P. P. Per... ...stabbing....New politi... ...Ward.

...CALIFORNIA. See page ...

...CALAMITY. At ...congestion in San Fran... ...devastate, was uncheck... ...columns of smoke hung ...Acme of misery reached ...when beautiful Hotel Fair... ...engulfed by the flames. ...and last night, the most ...day in the "Western Ad... ...wedge-shaped flame ...against which dyna... ...for back-firing but ...amount....Substantial ...on all hands, the ...on the Coast joining ...to alleviate the suffering ....The immense sum of ...has been reported as ...Reports from San José ...now, the death list not ...so at first reported. ...vividly describes the fea... ...disaster as seen by him. ...spend the night under the ...Gate Park in scant ...government has raised ...and the President ...yesterday laying $1,000,- ...head of the sufferers. ...$1,000,000, sending $100,- ...last yesterday....Mem... ...Grand Opera ...may have perished ...Schmitz authorizes ...all looters on sight. ...surrounded by thousands ...who permit only ...houses and feeds ...five hundred dead in ...Santa Rosa.....List ...and many per... ...buried alive....Mission ...Franciscan land... ...ruined.....Over ...go up in smoke ...Hotel is destroyed. ...to death in fire-swept ...must be gotten

MILLIONAIRES' HOMES BOMBARDED.

Solid Shot and Dynamite Used in Futile Efforts to Check Flames By Destroying Buildings—Portions of San Francisco Hitherto Not Touched Now Burning—Thousands Starving.

By the Associated Press.—P.M.

SAN FRANCISCO, April 20.—At 11:30 o'clock last night, the flames were slowly but steadily moving on to the sections of the city still untouched. The sky in all directions presented a lurid picture. The strongest fire tonight seemed to be in the western end of the city, while the volume of flame in the Mission district would indicate that the conflagration was less severe than during the day.

DYNAMTING OF NO AVAIL.

SAN FRANCISCO, April 19--All efforts to check the spread of the flames at Van Ness avenue by blowing up a mile of buildings on the east side of Van Ness avenue have proved fruitless. The fire has spread across the broad thoroughfare, and from present indications the entire western addition, which contains the homes of San Francisco's millionaires and people of the wealthier class, is now doomed. The destruction of the western addition of the city practically completes the work of the ravaging flames and marks the devastation of the entire city.

IN NEED OF FOOD.

OAKLAND, April 19.--(Exclusive Dispatch.) There is great need of food in both Oakland and Alameda. Every bit of bread was consumed last night, and restaurants in both cities closed their doors before breakfast time.

Such bread as can be had in San Francisco commands $1 a loaf. Intense suffering from lack of drinking water prevails.

Refugees from San Francisco continued to pour into Oakland until a late hour last night.

THE NATION'S SYMPATHY.

The immense sum of $2,525,000 has so far been reported as subscribed from all quarters of the United States to the sufferers' fund.

A Washington special to The Times says that, taking time by the forelock, disdaining to wait until the Senate should meet at noon, six or eight of the wealthiest members of the United States Senate today pledged to Secretary Taft their private fortunes to defray any expense of the work of relief, which, through any slip, might not be covered by an appropriation by Congress.

The names of all the Senators who sprang to the front in this patriotic move to speed the work of relief are not disclosed by Senator Perkins, but include his colleague, Senator Flint of California, Senators Aldrich, Hale, Allison, Platt, Newlands and other leading members of the Finance and Appropriations Committees.

LOSSES OF LIFE AND PROPERTY.

Chief of Police Dinan thinks the loss of life will not exceed 250, but no accurate estimate is obtainable. Names of less than one hundred dead are known. The property loss is reckoned at double former figures.

THE CITY DESOLATE.

SAN FRANCISCO, April 19.—San Francisco tonight is the City Desolate.

It seemed that the acme of its misery was reached at dusk, when flames burst from all sides of the beautiful Hotel Fairmont, the palace that, above every structure, was apparently most strongly entrenched against the attack of all-consuming fire. And surrounding the lofty pinnacle of flame, as far as the eyes could see to the south, to the east, and far out to the west, lay in cruel fantastic heaps, charred and smoking, all that remains of a prosperous city.

The metropolis of the Western Slope was in ashes.

DAY OF UNEVEN STRUGGLES.

This has been another day of an uneven struggle, of man against unconquerable elements of nature.

Acre after acre has been ground into dust and ashes, despite the heroic perseverance of the firemen to limit the conflagration.

Tonight there is hope that the worst has been nearly reached, and that when tomorrow dawns, the end will have come, but the hope is faint, indeed.

If the flames can be barred in their devastation of the western addition, then "Finis" will be written to the great disaster.

STILL NOT DISCOURAGED.

But San Francisco is not discouraged. Its best and high...

(CONTINUED ON THIRD PAGE.)

Photograph of the ruins of San Francisco.

POPULACE FLEES FROM ROARING FURNACE.

[BY THE ASSOCIATED PRESS—P.M.]

SAN FRANCISCO, April 19.—Thousands upon thousands of people fled from the fire today.

They are flocking to the ferries, to the parks, to the military reservation and to the suburbs.

Residents of the hillsides, in the central portion of the city, seemingly were safe from the roaring furnace that was consuming the business section. They watched the towering mounds of flame and speculated as to the extent of the territory that was doomed.

Suddenly, there was whispered alarm up and down the long line of watchers, and they hurried away to drag clothing, cooking utensils and scant provisions through the streets.

From Grant avenue, the procession moved westward. Men and women dragged trunks packed with huge bundles of blankets, boxes of provisions—everything. Wagons could not be hired, except by paying the most extortionate rates.

STUNNED INTO CALMNESS.

But there is no panic. The people are calm, stunned. They seem not to realize the extent of the calamity. They h ar that the city is destroyed in so far as business plants are concerned; they tell each other in the most natural tone that three-fourths of the residences have been consumed by the flames, but there is no hysteria, no outcry, no criticism.

Mayor Schmitz and Chief of Police Dinan have been forced from place to place by the onrushing flames. Daybreak found them directing the Municipal Council, which is a committee of safety, from the Fairmont Hotel, the beautiful structure that stood on the top of Nob Hill. But that caught fire, and they retreated to the curbing at Larkin and Sutter streets; then to the north-end police station in Sacramento street.

COUNCIL MEETING.

Here the council, composed of the financial leaders of the city, met this morning and decided to resort to the most heroic measures yet undertaken since the city has been in the path of the devastation.

TO BOMBARD SIXTEEN BLOCKS.

This decision was to bombard the entire section of the city lying along the east side of Van Ness avenue from Golden Gate avenue to Pacific avenue, sixteen blocks in all, containing the homes of many millionaires and apartment houses.

BARRELS OF GUNPOWDER.

The military was notified of this action, and barrels of gunpowder, the only remaining explosive in the city, were taken from the Presidio, Fort McDowell, Alcatraz and other near-by posts. Hundreds of police, regiments of soldiers and scores of volunteers were sent into the doomed district to warn the people to flee. These stoically responded to the demand of the law, and went bravely on their way, trudging painfully over the pavements with the little they could get together. Every available wagon was taken by the military to carry the powder.

GEN. FUNSTON CO-OPERATES.

Gen. Funston is co-operating with Mayor Schmitz, whose orders to all officers are to kill, without warning, all malefactors. When men have been needed to carry out the plans of rescue, they have been pressed into the service. In only a few instances was it necessary to resort to the cocked revolver and drawn sword, after which there was no hesitancy.

LIKE VAST PICNIC GROUND.

The Presidio reservation, the vast Richmond district of thousands of acres, Golden Gate Park and the surrounding hills resemble one vast picnic ground. Tents and improvised coverings have been erected everywhere; fireplaces built in the streets, beds and mattresses thrown down all over the section. The people thus situated are philosophical.

FOOD SUPPLY.

There is only one danger, and that is that the food supply will run out. Every grocery in San Francisco has been taken by the authorities, and each family is being sold only one article at a time. In many places the police and military prohibit overcharging.

Gen. Funston this morning announced that rations would soon reach the city, and then the people will be supplied from the Presidio. Bakeries have already been built within the reservation, and the bread supply therefore has not failed completely.

TRANSPORTING THE PEOPLE.

The government also has begun to aid in transporting the people out of the city to Oakland, Berkeley and Alameda. Tugboats and steamers are being pressed into service for this purpose, and there is a vast army on the way to the ferries.

From the water front, the burned city can be seen today

(Continued on Fourth Page.)

MINT ESCAPES.

[BY THE ASSOCIATED PRESS—A.M.]

SAN FRANCISCO, April 19.—To the south, in hundreds of blocks, hardly a building remained whole, and notable among these are the new postoffice and the mint. The latter escaped almost unscathed on account of its isolated environment and peculiarly fireproof construction, but the force of the rending power of the earthquake could be seen in the cracked walls of the postoffice.

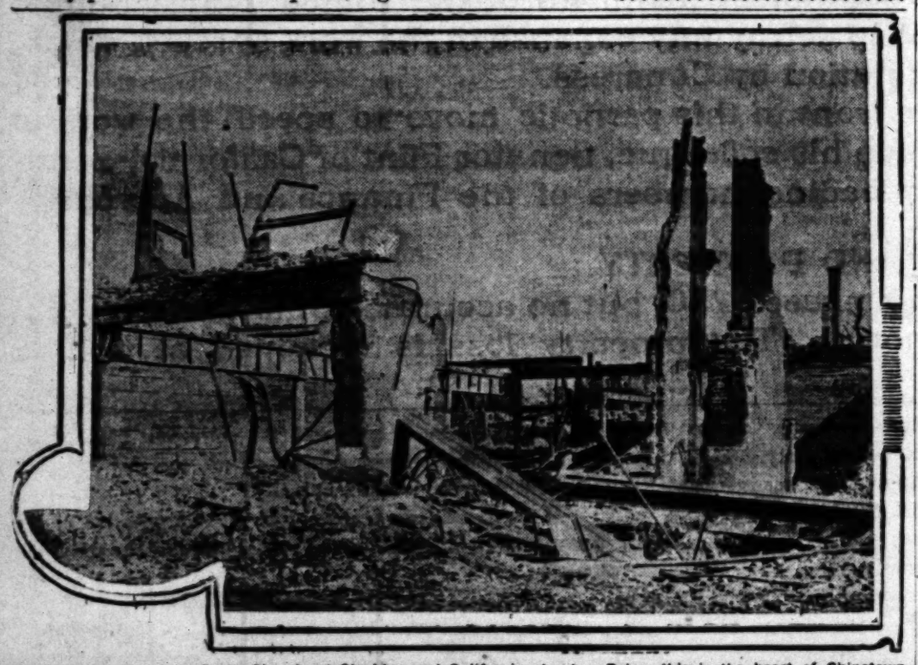

All that remains of the Grace Church, at Stockton and California streets. Below this is the heart of Chinatown.

OPERA STARS ARE MISSING.

Eames, Sembrich and Caruso May Have Perished in San Francisco.

[BY DIRECT WIRE TO THE TIMES.]

OAKLAND, April 19.—[Exclusuve Dispatch.] Hard luck has overtaken the famous Conried Opera company. Stranded in San Francisco are 265 members of the company. They are without money or their belongings.

Nahan Franko, musical director, is in Oakland, but Mmes. Eames and Sembrich, and Caruso and others of the famous company of stars are missing. Franko hopes they have been taken charge of by some one in San Francisco, but has no information whatever concerning their whereabouts.

The company lost all its musical instruments except the violins, valued at $12,000, which Franko saved by making seven flying trips to the top of the Palace Hotel while it was in flames, besides all trunks, wearing apparel, etc.

Franko is now endeavoring to arrange in some manner for passage to New York for his people.

QUAKE RECORDED NEAR FLORENCE.

REPEATED AND HEAVY SHOCKS DAMAGED INSTRUMENTS.

Director of Observatory There Reckoned That Temblor Had Taken Place at Distance of 8700 Kilometers—Condition of Vesuvius Steadily More Reassuring.

[BY DIRECT WIRE TO THE TIMES.]

MILAN, April 19.—[Exclusive Dispatch.] The earthquake at San Francisco was recorded at 2 o'clock yesterday afternon by the seismatic instruments at the astromonical observatory near Florence. Some of the instruments were damaged by reason of the violent and repeated shocks. The director of the observatory reckoned that the earthquake had taken place at a distance of 8700 kilometers.

VESUVIUS REASSURES.

[BY DIRECT WIRE TO THE TIMES.]

NAPLES April 19.—[Exclusive Dispatch.] The condition of Vesuvius becomes steadily more reassuring. The exploslons are fewer and less lava is being emitted. Troops are still hard at work clearing away the débris and tearing down ruined buildings. Rain is now threatening. It is feared that a rainfall will result in further property loss through floods, many water courses now dry being completely dammed with ashes and lava.

KAISER CONTRIBUTES.

[BY DIRECT WIRE TO THE TIMES.]

BERLIN, April 19.—[Exclusive Dispatch.] The Kaiser has contributed $2500 to a German fund for the relief of the sufferers from the eruption of Vesuvius. The German Ambassador at Rome has sent an official letter to the Italian Minister of Foreign Affairs expressing the sympthy of the government at the disaster.

PROF. CURIE IS KILLED.

[BY THE ASSOCIATED PRESS—A.M.]

PARIS, April 19.—Prof. Curie, the discoverer of radium, was run over and killed by a wagon on the Place Dauphine today.

ALL BOSTON and New England people who are in San Francisco or anywhere in the territory affected by the great calamity are urged to notify their friends in the East of their safety and present address through the Boston Globe.

Telegraph at the expense of the Boston Globe.

Superb Routes of Travel.

FOR San Francisco by "Fast Line," 24 Hours—
STEAMER RATES INCLUDE BERTH AND MEALS. The elegant express steamships SANTA ROSA or STATE OF CALIFORNIA, 3500 tons, leave REDONDO Wednesdays and Sundays at 7 a.m. Leave PORT LOS ANGELES Wednesdays and Sundays 11 a.m. For SAN FRANCISCO and Way Ports—Leave SAN PEDRO 11 a.m. Steamers CCOS BAY or SONITA, April 9, 6, 10, 14, 18, 22, 26, 30, May 4. For SAN DIEGO—Leave PORT LOS ANGELES Mondays and Fridays 4 p.m. Leave REDONDO Mondays and Fridays 10:30 p.m. Lowest rates to All Easter cities Via San Francisco and Seattle. Tickets and Freight Offices 332 South Spring St. H. BRANDT, District Passenger Agent. C. D. DUNANN, General Passenger Agent, 10 Market Street, San Francisco.

SS. FRANCIS H. LEGGETT SATURDAY, APRIL 21st, will leave for San Francisco and Eureka. S.S. CENTRALIA for San Francisco, Aberdeen and Seattle, April 21st. S.S. SAMOA for San Francisco, April 24th. Rates to San Francisco, first class, $9.50; second, $7.50; including berth and meals. For further information apply to C.J. Lehmaen, General Agent, 248 S. Spring. Both Phones 902.

San Francisco-Seattle Flyers—New steel steamers. S.S. WATSON leaves Saturday, April 21; S.S. BUCKMAN, Saturday, April 28. Modern equipments, hot and cold baths. Rates, $16.00 first class, $10.00 second. ALASKA-PACIFIC STEAMSHIP COMPANY. C. J. LEILMAN, Agent, 249 South Spring St. Both Phones 902.

PACIFIC MAIL S.S. CO.—For Honolulu, Japan—CHINA, MANILA, INDIA AND AROUND THE WORLD
Fleet augmented by two new twin-screw steamers the largest afloat on the Pacific. MANCHURIA, 27,000 tons; MONGOLIA, 27,000 tons; KOREA, 18,000 tons; SIBERIA, 18,000 tons; CHINA, 10,200 tons. Sailings from San Francisco April 25, May 2, 10, 17, 25, June 3, 19, 19, 26, etc.
For literature apply to T. A. GRAHAM, Agent, 261 South Spring Street. Also agent for all Trans-Atlantic steamship lines.

Theaters—Amusements—Entertainments.

LOS ANGELES—
HORSE SHOW
The Great After-Lenten Society Event
Entire Net Proceeds to be Donated to the San Francisco Earthquake Suffe
Second Great Performance Tonight
424 Entries. Everything Under Cover.
ENCLOSURE BRILLIANTLY LIGHTED AND COMFORTABLY W RESERVED SEAT ENTRANCE ON HOPE STREET BETWEEN W AND PICO STREET.
FIESTA PARK
SPECIAL MATINEE THIS AFTERNOON AT 2:00. GREAT PERF TONIGHT AT 8:00 O'CLOCK. Final Exhibition Saturday Afternoon
RESERVED SEATS NOW ON SALE
AT BIRKEL'S MUSIC STORE, 344 South Spring Street. Reserved Seats, mission, 50c and $1.00. Box Seats $2.50.

ORPHEUM THEATER—SPRING ST., Between Second and Third. HOME PHONES 1447
Modern Vaudeville
...MATINEE TODAY...
Matinees Daily Except Mondays, 10c and 25c. Evenings, 10c, 25c, 50c and 75c.

GRAND OPERAHOUSE—MAIN ST., Between Second and Third. PHONES—Main 1997. Home
RETURN OF THE FAVORITE ULRICH STOCK
Presenting "THE SHADOW BEHIND THE THR
A Thrilling Stage Picture of the Boxer Uprising.
Matinees Sunday, Tuesday and Saturday, 10c and 25c. Evenings, 10c, 25c, 50c and 75c.
NEXT WEEK—"THE SIGN OF THE FOUR."

MASON OPERAHOUSE—H. C. WYATT, Lessee and Manager.
All of Next Week Henry B. Harris Presents the Big Interesting Play in Town
"The Lion and the Mou
By Charles Klein, Author of "THE MUSIC MASTER." Seats on Sale Today at Prices 50c, 75c, $1.00, $1.50, $2.00.

HOTCHKISS THEATER—4th and SPRING. Management Direction H. H.
TONIGHT—MATINEE TOMORROW—DON'T MISS THIS ON
LOTTIE KENDALL in the title role, and every favorite member of the Opera Company, presenting
"The Little Trooper"
EVENINGS AT 8:15—75c, 50c, 35c and 25c. MATINEES SATURDAY AT 2:30—25c, 35c and 15c. SOLD

BELASCO THEATER—BELASCO, MAYER & CO., Lessees and Managers. PHONES—Main 2060, Home 60
TONIGHT—MATINEE TOMORROW—The Belasco Theater Stock Co. Richard Harding Davis's Great Farce
THE DICTATOR
With GEORGE W. BARNUM in William Collier's Original Role.
PRICES—Every Night, 25c to 75c. Matinee Tomorrow and Saturday, 25c to 50c.
NEXT WEEK—Maude Adams's popular triumph, "THE PRETTY
SEATS NOW SELLING.

MOROSCO'S BURBANK THEATER—
Tonight. Only This Week.
"A Batchelor's Romance"
Martha Morton's Delightful Comedy. Matinees Every Sunday and Saturday. Evenings 10c, 25c, 35c, 50c. Next Week, "BARBARA FRIETCHIE."

BASEBALL—PACIFIC COAST LEAGUE—Chutes Park—
SEATTLE vs. LOS ANG
6--Games--6--Beginning Tuesday April
Games Called at 3:30 p.m. LADIES FREE WEDNESDAY.
NOW PRICES—Admission 25c; Children under 12 years, 10c; Grand Stand
sale at Morey's Billiard Parlor, 320 1-2 South Spring St., and all

THE CHUTES—Admission 10c.
FREE Skating Rink
Best Maple Floor in the City. Commencing Afternoon and Evening.
Free Rides on the MERRY-GO-ROUND, CHUTAS and RAILWAY. FREE THEATER Every afternoon and evening.
9—Other Free Attractions—9
Visit the Igorrote Village, Cave of the Winds and House of Trouble.

WARM PLUNGE AND SALT TUB BA
At the LONG BEACH BATH HOUSE. America's Finest Baths are pronounced by those who know to be the best ever seen. comfort. The SURF BATHING is unequaled on the coast. Electric cars at Sixth and Main streets and be convinced.

CAWSTON OSTRICH FARM—
150 Gigantic Birds
Beautiful ostrich feathers and the feather Goods for sale at prices

ROLLER SKATING AT DREAMLAND—
CATALINA ISLAND BAND. The Finest White Maple Floor in the West. Instructors for Beginners. SPECIAL CLUB AND PARTY NIGHTS. Evening Admission 50c; Skates 25c. Regular Admission (on all other nights)—Mornings, 9:30 to 11:30, 10c; Afternoons, 2:30 to 5:30, 15c; 7:30 to 10:30, 25c. CLOSED SUNDAYS. Home Phone 3594; Sunset, Main 1997.

Timely Special Announcements.

HEAR the Wonderful Behr Tone—AT WILLIAMSON PIANO CO., 327 South

Superb Routes of Travel.

FAST STEAMER CABRILLO—
Santa Catalina Isla
Submarine Gardens In crystal waters wonderful beyond description.
Aquarium of Game Fish A greater variety of living specimens than found in any other aquarium in the world.
Eruption of Sugar Loaf A beautiful sight—on arrival of Saturday evening boat
Hotel Metropole First-class—American plan Orchestra.
Company reserves right to change steamers and time of sailing without notice.
BANNING CO., Huntington Building.

GLASS BOTTOM BOAT TICKETS—
For Seal Rock, on Sale at Pacific Tra
Huntington Building, Ground Floor, Second Office on right. Money refunded.

PACIFIC ELECTRIC
Mt. Lowe
Why don't you take the most wonderful trip in the world?
Through cars leave Sixth and Main at 1 and 4 p.m.
Fifty miles of travel from the Orange Groves to Pine Clad Mountains
The Pacific Electric Rail

OCEANIC STEAMSHIP CO.—
HONOLULU, S.S. Alameda, April 28; HONOLULU, AUCKLAND, NEW ZEALAND and AUSTRALIA, S.S. Ventura, May 18; HONOLULU, S.S. Mariposa, May 23. Information, literature and tickets at 643 Market St., Second St., Los Angeles. Home Phone 1203. F. H.

THE CITY DESOLATE.

(CONTINUED FROM FIRST PAGE.)

...has already begun to plan for restoration and to ...for the stricken ones, and the relief will be immediate and ...ive.

Total subscriptions of $180,000 were announced. Ar...ements were made for the immediate relief of the needy. ...baking of 50,000 loaves of bread daily will begin tomor-

FREE TRANSPORTATION.

Free transportation will be provided by the Southern ...ific to destitute persons desiring to go to interior points. ...Maj. McKeever was appointed commandant of the camps ...homeless. It was announced that tomorrow there would ...a daily delivery into the city of 10,000,000 gallons of ...

FIRST DISPATCH SENT.

Tonight, for the first time, direct telegraphic communi... was re-established between San Francisco and the out...world, and this message had the honor of being the first ...sent.

By the most energetic efforts in the face of great ob..., the Postal Telegraph Company succeeded in restoring ...of its shattered lines, and its managers are hopeful of ...ring back its service to the normal plane in a day or two. ...Postal office tonight is located in a little wooden structure ...on piles at the water front shore.

THREE DISTINCT FIRES RAGE.

Tonight three distinct fires were burning. One was on ...portion that extends from Nob Hill down easterly to ...water front. It was traveling slowly northerly towards ...Telegraph Hill section, and may die out from lack of ma... or may again sweep toward the water front.

The second center was in the Mission district. Here ...had reached Eighteenth street, but was making little ...toward the hillsides to the west, where thousands ...are camped.

THE MOST DANGEROUS.

The third and most dangerous fire is that threatening the ...addition. This is really a continuation of the Nob ...It is wedge-shaped, with the apex pushing forward. ...is the point against which the firemen are bending ...greatest efforts. Dynamiting was used for backfiring ..., with only fair success. Tonight many blocks may ...up.

ESTIMATE OF DEAD.

...f of Police Dinan said he thought 250 would fully ...number of deaths. He found it impossible to secure ...About fifty bodies have thus far been found.

There was considerable shooting of looters today, but the ...were fortunate enough to escape with wounds.

...OPOLIS LIKE ...CHANNEL HOUSE.

...OF THE DEAD FLESH IS ...TAINTING THE AIR.

...ing in the Streets—Three ...s Unnoticed in Open Air. ...of Household Belong... ...ands of the Great ...City Lies in Ashes.

[SPECIAL WIRE TO THE TIMES.]

...April 19.—[Exclusive ...At 7 o'clock this evening ...is a city of horror, a ...from which people are ...the fear upon them of ...death.

...TURNED LOOSE.

...very furies have turned ...on, and the city has sat ...fitful hills as helpless as ...laughter upon the funeral ...

...RDS IN RUINS.

...is doomed. Already it is ...in ashes or piles of ...are simply dazed by the ... They cannot realize ...

...FUL SCENES.

...description are the ...ending on every street. ...-street district, the ...section of the city, is a ...west in point of density ...across North Beach and ...districts. In this quar... the most wretched ...the entire city this even...

...OF CORPSES.

...dead arises in various ...city like an evil spirit, ...of pestilence al... ...is come, if conditions be ...lowed.

...IN THE STREETS.

...dying in the streets from ...with lack of food ...bodies lay for sev... ...street this after... ...about them were ...in their own trou... ...of these deaths to ...

...IN CONFUSION.

...in the North Beach sec... ...people, surrounded ...goods, and a con... ...of men and women is ...

...ations are heard in ..., and while the sun ..., it appears blood-red ...a dense cloud of gray ...a pall over the seeth...

...CT FIRE CENTERS.

...seven district fire ...middle of the after... ...flank occurred. A ...of dense black smoke ...from south of the ...an odd current of ...so broken as that for ...it formed a perfect ...of Italians and Slavs ...in streets in ...but it was "a good ...this would now be

BEDDING AND FOOD ASKED.

[BY THE ASSOCIATED PRESS—A.M.]

SAN FRANCISCO, April 19.—Mayor Schmitz has appealed to all California cities for food and bedding.

Rations for 200,000 are being sent from Seattle and Vancouver.

Tents and medical supplies are coming from the military post at Monterey.

checked, but the pitiless flames swept on and on, even to the very walls of St. Bridget's Church.

WASHINGTON PARK CROWDED.

Washington Park is crowded with women and children who have settled there for the night. Tomorrow morning, they will be moved to a new camp at Golden Gate Park. Dense crowds are located on Cross Hill, and in the cemeteries. Each ferry leaving the foot of Market street, carries its full limit of passengers bound for Oakland, Alameda and Berkeley. These ferries have a capacity of over three thousand passengers each.

OAKLAND'S HOSPITAL TENTS.

Hospital tents have been erected in the yards of the Oakland City buildings, and are filled with refugees taken ill after crossing the bay. Hopkins Institute is now in flames.

Mrs. Stanford's home is destroyed.

The Southern Pacific is giving free transportation to all unable to buy tickets to outside points.

Vast crowds of refugees are huddled around the freight depot of the North Shore Railway.

CONCERN IN ROME.

ROME, April 19.—The news of the earthquake in San Francisco and its vicinity, caused a great deal of sorrow here. Many Americans hurried to the embassy, consulate and the office of the Associated Press, fearing for the safety of their relatives or property. It is estimated that there are over 2000 Californians now visiting Italy.

WHARF RATS CLEAN CARS.

[BY THE ASSOCIATED PRESS—P.M.]

SAN FRANCISCO, April 19.—Before the fire Armour & Co. had a large number of refrigerator cars full of provisions of various sorts standing on the tracks at the wharves. When it became evident that these could not be saved a flock of "wharf rats" and hoodlums were permitted to go in and take everything they wanted. A wild scramble ensued, men and boys fighting desperately for the food. In a few moments the cars were empty.

FIGHT FOR BREAD CAUSES PANIC.

POLICE TAKE POSSESSION OF BAKERY AFTER RIOT.

Harriman Leaves New York on Special Train and Will Take Charge of Railroad Situation Upon His Arrival — Water Obtained in Central Fire District.

[BY THE ASSOCIATED PRESS—P.M.]

SAN FRANCISCO, April 19.—There is a great shortage of the bread supply in the city. This afternoon a panic occurred at the California-street bakery. The police took possession of the premises, and it will be operated under municipal control. At this place, men battled with women and children in their efforts to each seize four and five loaves of bread. The police used their clubs for the purpose of bringing about an equable distribution of the loaves.

E. H. Harriman, president of the Southern Pacific and the Union Pacific railroads, has telegraphed that he had left New York for San Francisco on a special train and that he would take charge here immediately upon his arrival. The headquarters of the company will be established at Oakland temporarily.

GET WATER AT LAST.

This afternoon at 4 o'clock water was obtained in the central fire district, to the great joy of the firemen, and it was then thought that there was a good fighting chance to check the flames on the eastern side of Van Ness avenue. At 10 o'clock this morning, the fire had reached Van Ness and Sutter.

The big power house at Sutter and Polk streets was dynamited and this somewhat stayed the progress of the fire, but it swept across the street and the McNutt Hospital was then blown up. Then the big St. Dunstan apartment house was demolished with explosives.

While the firemen were fighting with dynamite, the steeple of St. Mary's Cathedral, a Roman Catholic edifice which had withstood the earthquake shock, caught fire. A fireman with a hose tied to his belt scaled the steeple and played a stream on the burning section and the blaze was extinguished. Thousands of people cheered the heoric deed and the handsome building was saved.

SALT WATER IN HOSE.

At 9 o'clock tonight the fire on the easterly slope of Nob Hill was eating its way toward Telegraph Hill. A stream of salt water was being pumped from the bay through hose one mile in length to stay the progress of the conflagration but it seemed that North Beach, like the greater portion of the city, was doomed to destruction.

William F. Herrin of the Southern Pacific company said tonight that in San José a large number of buildings had been demolished but the city as a whole was in good condition.

TO ISSUE PAPER.

[BY THE ASSOCIATED PRESS—P.M.]

SAN FRANCISCO, April 19.—The three morning newspapers of this city—the Call, the Chronicle and the Examiner—will combine on an issue tomorrow morning from the plant of the Oakland Tribune.

City Hotels.

THE LEIGHTON

A first-class, four-story, American plan, tourist hotel. Faces south on Westlake Park. Ten minutes from postoffice. Take West Seventh cars. (Downtown office, 410 West Seventh.) Address Hotel Leighton, Los Angeles.

The Westlake Hotel

720 WESTLAKE AVE.

will serve a special Dinner Sunday, April 22, at $1.00 a plate, from 5 to 7:30 p. m.—the GROSS proceeds to go to the earthquake sufferers of San Francisco. Everybody invited.

J. B. LUKE, Propr.

City Restaurants.

It's a pleasant duty to eat when you eat at the

Cafe Bristol

ENTIRE BASEMENT. H. W. HELLMAN BUILDING : : FOURTH and SPRING

NOW OPEN

Tait's Restaurant

312-14-16 So. Broadway

First Class Popular Prices

No Liquor Served

Relief Hot Springs

To get relief from rheumatism, come where home comforts and respectful surroundings aid the beneficial effects of the mineral waters and mud baths. Rates $12 to $16 per week, including board, physician's advice during office hours, and bath daily.

Address TRAVEL AND HOTEL BUREAU, 207 W. Third st., Los Angeles, or Dr. Chas. E. Winslow, Medical Supt. of Springs. Phone Suburban 34, San Jacinto.

FOLLOWS CAMP

Trout fishing in San Gabriel Canyon. This resort is now open for guests—the river is clear as crystal and easily fordable. No stage. Saddle horses leave Azusa daily. For particulars and souvenir booklet, apply PECK-JUDAH CO., 222 S. Spring, or TRAVEL AND HOTEL BUREAU, 207 W. Third st., or proprietor, RALPH FOLLOWS, Azusa. Home phone 5239.

Fredalba Park NOW OPEN

Board and lodging $10.50 to $14 per week. Address Fred A. Smiley, Fredalba, Cal.

City Hotels.

THE PICKWICK APARTMENTS Beautifully and Completely Furnished

A Delightful Home for Permanent and Transient Guests.

Arranged in one, two, three and four-room suites, with or without buffet kitchens, and with or without private baths. Rooms and suites are so situated as to offer ideal arrangements and surroundings for housekeeping, or for those who prefer sleeping rooms only. Every room is an outside room. First-class hotel service. All night electric elevator service. Private telephones in every suite. High-class accommodations in every respect. Entire building solidly constructed of stone and brick. The Pickwick has for the use of its guests a beautifully arranged and laid out ROOF GARDEN, from which you can command an excellent view of the surrounding country for miles around.

Home Phone Private Exchange 483. **THE PICKWICK APARTMENTS**

833 SOUTH GRAND AVENUE, Los Angeles, Cal.

HOTEL LILLIE IN THE CENTER OF LOS ANGELES C.A. WOODWARD PROP.

SUMMER RATES, COMMENCING APRIL 1st.

Room and board, ten dollars per week; excellent table; good things to eat; large sunny rooms. 534 So Hill street.

First class Beautifully furnished European plan $1 and up ...Just Opened... *Everything New*

HOTEL ORENA

705 West Seventh Street Opposite Postoffice LOW SUMMER RATES

ABSOLUTELY FIREPROOF. NO INSIDE ROOMS.

KING EDWARD HOTEL

FIFTH AND LOS ANGELES STS. HOME EX. 769.

Special rates to permanent guests. Everything brand new. The dining-room is one of the finest in town, the service first-class and the prices are very reasonable.

HOTEL ALEXANDRIA

Los Angeles California

NOW OPEN

The Magnificent

MARBLE BARBER SHOP

with its ahead-of-the-times facilities. Entrance directly from Spring Street, in the basement of the hotel at the foot of the broad marble stairway.

Hotel Rookwood

750 S. Olive St., Cor. 8th St.

A new strictly modern family and tourist hotel. Hot and cold water, steam heat, and telephone in every room. European plan. Cafe connected. SPECIAL RATES: 75c per day and up. $3.50 per week and up.

The Gray Gables

Cor. 7th and Hill sts.

A high-class American plan family hotel. Centrally located, steam heated. Excellent table. SPECIAL RATES: $1.50 and $2.00 per day $8.00 to $14.00 per week.

Hotel Alvarado

New, modern, beautifully located family hotel.

MODERATE RATES

N. E. Cor. Westlake Park. W. B. CORBIN, Prop.

PICO CHAMBERS

PICO AND FLOWER STS.

For people who desire the acme of comfort, handsomely furnished rooms; modern conveniences; $4 to $6 weekly; $15 to $20 monthly. University and Pico cars pass door.

Hotel California

SECOND AND HILL STS.

Most conveniently situated for both business men and tourists. Our rooms and suites are most pleasantly arranged for sunshine, the fine large front porch getting the southern sun the entire day. American and European plan. Rates, 75c and up.

Hotel Bellevue Terrace

Sixth and Figueroa

Rates $30.00 per month and up.

Railroads.

Personally Conducted Excursion

—TO—

YOSEMITE VALLEY

Leaving Los Angeles Monday, April 23d, at 5 p. m.

Five Day Trip

Make your reservations early; as the number is strictly limited. THE VALLEY WAS NEVER MORE BEAUTIFUL THAN NOW. Tickets and full information may be obtained at Ticket Office, 261 South Spring St., cor. Third.

Southern Pacific

Half Rates Sundays

SOUTHERN PACIFIC SUNSET OGDEN & SHASTA ROUTES

From Los Angeles or Pasadena to any station east or south of Los Angeles and return to which the one way fare does not exceed $2.50. Minimum rate, 25 cents.

Also from any station to Los Angeles and return at the above rate within the above limit.

ROUND TRIP RATES AS FOLLOWS: Redlands, $2.05; Riverside, San Bernardino and Colton, $1.75; Ontario or Chino, $1.50; Pomona, $1.00; Covina, 70c; Santa Ana, $1.00; Anaheim, 80c; Newport Beach, $1.25. Correspondingly low rates to other points.

Good only on day of sale.

Tickets may be purchased and Information obtained at 261 South Spring Street, Cor. Third Street or at Arcade Depot. Also agent Pasadena or any S. P. Agent.

Southern Pacific

Personally Conducted Excursion

—TO—

Yosemite Valley

Leaving Los Angeles Monday, April 23, at 5 p. m.

Five Day Trip

Make your reservations early, as the number is strictly limited. THE VALLEY WAS NEVER MORE BEAUTIFUL THAN NOW. Tickets and full information may be obtained at Ticket Office,

261 So. Spring St., Cor. Third.

SOUTHERN PACIFIC

Resorts

INFORMATION BUREAU 4TH FLOOR TIMES BLDG. 9 A.M. to 6 P.M. OPEN DAILY

The TIMES FREE INFORMATION AND RESORT BUREAU is for the accommodation of those seeking recreation, rest and recuperation among sea shore and mountain resorts. Particulars are furnished regarding Hotels and Private Boarding houses; their attractions, rates, etc. Photographs, circulars and transportation literature are kept on hand for inspection and distribution. Times readers can obtain here, in a few minutes, information that would take a week and in many instances longer to procure if they were compelled to write for it.

NOW

IS THE BEST SEASON OF THE YEAR AT

REDLANDS

HOTEL CASA LOMA

REASONABLE RATES

VENICE

TODAY AND NIGHT

World's Fair Shows—On the Midway—Skating

SUNDAY

Faust in Costume

By Russo and his Grand Opera Company

Visit the European and Oriental Exposition and the beautiful new Bathing Pavilion Free

FLYERS DIRECT TO VENICE FROM 4TH AND HILL

ARROWHEAD HOT SPRINGS

ONE OF THE WORLD'S GREAT HEALTH RESORTS. RECUPERATION—REST—RECREATION.

There is not now nor has there been any scarlet fever at this hotel. G. W. GAPE, Supt.

April-May-June

Low weekly and monthly rates at

The Famous **ARCADIA** Santa Monica By-The-Sea

Address A. D. Wright, Proprietor, Santa Monica

Fairview Hot Springs

"California's Carlsbad"

City Office 701 O. T. Johnson Bldg. Home 5002; Main 1962.

WILSON'S PEAK

Above the clouds; summer and winter resort, mile high. Take Sierra Madre cars. Hotel service with private cottages. Both phones 55—4 bells.

INLET INN Alamitos Bay

FISH DINNERS A SPECIALTY. FINEST ON THE COAST. WINE SERVED WITH MEALS. FREE RIDE ON BEAUTIFUL ALAMITOS BAY. ALL FOR $1.00. Sunset Phone 1401.

Attention Tourists CALL ON US FOR INFORMATION AND LITERATURE ABOUT ..... **SAN DIEGO**

HUGH B. RICE & Co., Agents San Diego Advertising and Excursion Bureau, 218 West Third St., Los Angeles, Cal.

Elsinore HOT SPRINGS and Lake View Hotel, the most picturesque place in California. Health-giving hot waters and mud bath the very best accomodations at reasonable prices. Write for circulars. C. S. Traphagen, prop.

EASTLAKE PARK—SULPHUR BATHS Warm Plunge 40x17½. Hot Tub Baths. Natural Sulphur Water, best remedy for Rheumatism, Skin, Liver and Stomach Troubles. Tel. East 66. Ladies' department in connection. Take Eastlake, Downey Avenue or Pasadena car.

When you visit the

Grand Canyon

be sure and see

Verkamps,

Indian Handicraft, and Canyon Souvenirs

Navajo Blankets

a specialty

STORE ON RIM beyond Hopi House

Hotel Reynolds

RIVERSIDE, CAL.

Rooms at moderate prices, new and elegantly furnished. Steam heated. With or without baths. All outside rooms. Well located for permanent or transient.

HOTEL SIERRA MADRE. Foot of Mt. Wilson, overlooks famous San Gabriel Valley and Baldwin Ranch; 15 miles from Los Angeles. Mountain water; American cook. Tel. Main 42, Sierra Madre, City office, 107 W. Third st. R. C. COLLIER, Prop.

CASTLE Hot Springs Hotel

Hot Springs, Arizona

Where the charms of a wonderful climate and magnificent scenery are combined with the attractions of a beautiful hotel and bath house. Curative hot mineral waters. One of the world's most beautiful resorts. Cases of tuberculosis are not received. Write for illustrated booklet.

Do You Feel Nervous?

Do you want to get out of the skyscrapers? Come to Whittier and stop at the Greenleaf Hotel. Earthquake proof. Service first-class. Satisfaction guaranteed. Write Greenleaf Hotel.

THE BUNDY HOT SPRINGS

Located in Elsinore, Riverside county, Cal. Especially good for stomach, kidneys, rheumatism. Hotel and baths practically under same roof. No staging. Santa Fe. L. G. Marvell, Prop.

FLEES FROM FURNACE.

(Continued from Second Page.)

in all its smoky nakedness. From the Pacific Mail dock to Vallejo street, on the west side, a distance of two miles, wreckage and ruin is the rule. Although the fire did not jump East street, the damage has been enormous.

The filled-in land facing the Ferry Building is a succession of little valleys, some four, others six feet deep. The Ferry tower itself is out of plumb, and the big building is badly twisted by the earthquake.

SMOULDERING RUINS.

Looking up Market street, the city is a smouldering mass of ruins. Great mercantile houses, manufactories, banks, railroad and office buildings are nowhere to be seen, and only in spots is there so much as a tower, the monument of the burning structure.

DAY BRIGHT AND WARM.

The day is bright and warm. The sun is beating down on the tired workers and rescuers. There is scarcely any water to relieve the thirst of the suffering. The heat is threatening danger, for the dead, in many instances, are lying in the streets and ruins. The authorities are doing all in their power to remove bodies in order that a pestilence may be prevented.

MOVING THE INJURED.

It has been necessary repeatedly to move the injured from places where they had sought refuge, for the fire kept increasing with alarming rapidity. Water is the incessant cry of the firemen and the people—the former want it to fight with, the latter to drink—but there is only a scant drinking supply.

NO BAY TOWN ESCAPES.

[BY DIRECT WIRE TO THE TIMES.]

OAKLAND, April 19.—[Exclusive Dispatch] Not a town around San Francisco Bay has escaped damage by earthquake. At Redwood City, all business buildings are in ruins. The new Carnegie Library is totally destroyed.

At Alameda, the terra cotta and sewer plant of Clark & Sons is in ruins. The huge chimney caved in, crushing the machinery beneath. The employese had several narrow secapes from death as a result of the earthquake. The east side boulevard, all along east of Lake Merrit, has sunk beneath the water.

One man taken from Hotel Rose at Santa Rosa this morning had his clothing cut clear down one side, and a deep flesh wound from a blow of an ax in the hands of a rescuer.

Berkeley's houses are almost chimneyless this morning. No buildings have collapsed, but several are badly cracked. All the books in the University library were thrown from the shelves. Many residents of Berkeley packed their belongings and fled to the hills. Hundreds of families are now camped on the hills.

Latest estimates from Santa Rosa state that fully 10,000 people are homeless. State aid will be necessary for the victims.

Oakland is crowded with refugees. Every ferry leaving San Francisco is crowded to the limit with terror-stricken people bound for Oakland and Alameda. While the transportation companies are carrying away from San Francisco all that wish to leave, no passengers are allowed to enter the city today.

FATALITIES NOT SO GREAT.

Assemblyman P. A. Stanton received the following telegram from San Francisco today:

"Too much confusion to find anybody. Fatalities not as great as reported. Will try and find brother. Aid relief work in Los Angeles. San Francisco needs help.

[Signed.] "GEORGE C. PARDEE, Governor.

LIST OF THE VICTIMS STILL INCOMPLETE.

[BY DIRECT WIRE TO THE TIMES.]

OAKLAND, April 19.—[Exclusive Dispatch. A partial list of the injured removed from the Mechanics' Pavilion when it caught on fire and taken to Golden Gate Park are:

W. P. LAUGHLIN, 163 Turk street.
ANNIE M'LAUGHLIN, 111 Grove street.
GEORGE KRUGER, 26 Lincoln street.
PATRICK BRODERICK, Valencia Hotel.
W. BURN, Fifth and Tehama.
MRS. ETCHOFF, 540 Jackson street.
MRS. MAZZALL, 130 Russ street.
WALTER HELMANN, no address.
JULIUS WALHER, 119 Fifth street.
M. DONOVAN, 915 Natoma street.
MARY DONOVAN, 915 Natoma street.
ALBERT D. SOGER, 312 Sixth street.
B. B. FREEDMAN, 114 Fourth street.
FRANK J. MILLER, 223 Natoma street.
LOUIS STACKER, 702½ Larkin street.
R. S. YATES, 497 Fourth street.
JOSEPH CREWS, 577 Stevenson street.
BRIDGET DILLON, 312 Sixth street.
HARRY GLEASON, Sixth street, between Mission and Market street.
LEON NICHOLAS, 1605 Dupont street, and wife and two children.

Tent hospitals have been placed in many parts of San Francisco, as well as in Oakland. A large corps of first-relief men are now in the field.

MILLION-DOLLAR RELIEF FUND.

Ex-Mayor Phelan, it is rumored, has sent word to Maj. Thorpe of the National Guard of California to draw on him for $1,000,000 for relief funds.

PENSACOLA'S FIRE FIGHTERS.

Splendid work was done by the fire fighters of the Pensacola, as they succeeded in saving from fire all the wharfage along the water front, and not a single vessel has been in flames.

While many of the freight sheds on various wharves have collapsed, the fine work of the Pensacola fire fighters saved further damages that would mounted into many thousands of dollars.

Flames are rapidly eating their way into the North Beach district, and will reach Telegraph Hill by daylight, unless there is a change of wind.

FINAL GRAND STAND.

Dynamiters are still working, and explosions are frequent. One final grand is to be made against the flames at Van Ness avenue and O'Farrell streets. If this should prove futile, proud San Francisco will be practically in ashes.

LIST OF DEAD.

JOHN THRAPH, fish market, Montgomery and Sacramento streets.
MRS. M'CANN, Third street.
ADOLPH and AMELIA SCHWINNETT, Geary and Howard streets.
WILLIE CARR, 1547 Ellis street.
PERRY BRODERICK, Valencia Hotel.
MRS. LENA POWDER.
M. A. HOSTAL, 257 Sutter street.
GERONIMO STAGGMAN, 518 Archant street.
PHILLIP BUSAALACCHI, fish market, Seventh and Minnesota.
LOUIS PALADINI, Montgomery and Merchant streets.
MRS. HART DRUMM.
—— M'KENZIE, 11 Haight street.
WILLIAM GUILEMAN, 110 Eddy street.
MAX FENNAH, policeman, killed at City Hall.
SERGT. OF POLICE STEVE BUNNER, Sr., killed at City Hall.
A. KING, 920 Mission street.
SADIE ISHIDO, 420 Stevenson street.
Unknown man, killed at Hayes and Polk streets.
Unknown man. Wilcox House.
FRANK BARGE, 65 years old, killed by walls falling, at 235 Gentry street.
—— GETZ, Sixteenth and Folsom.
WILLIAM KNOWE, injured by falling wall and died at Mechanics' Pavilion.

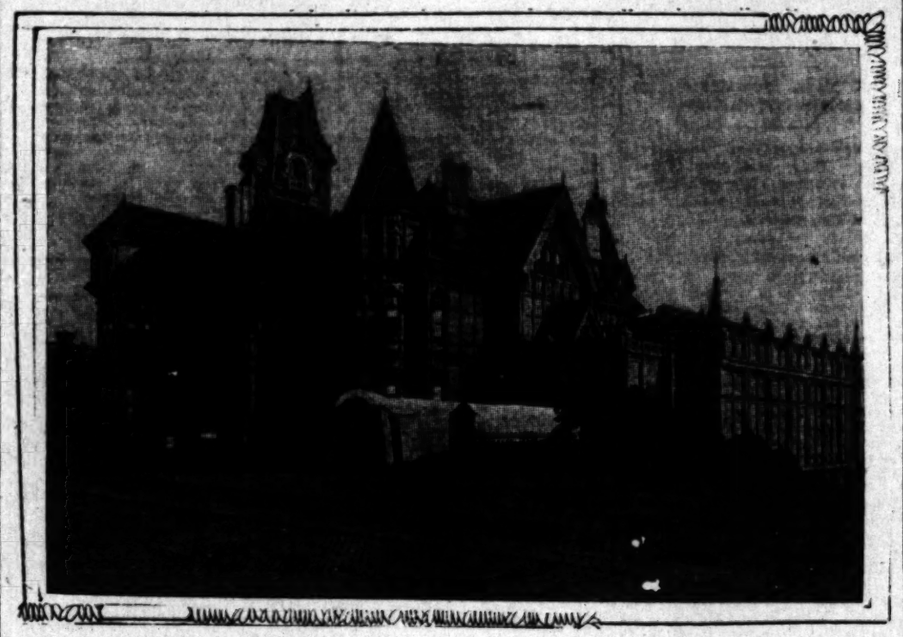

The Mark Hopkins Institute of Art. Total loss.

T. L. ACKAMANDA, 427 Stevenson street.
F. M. MIYIKAI, 424 Stevenson street.
MRS. IDAHO KESLIP, Geary and Stockton streets.
DR. STINSON, well-known physician, killed at California Hotel.
OTTO STENER, 16 years old, 324 Pierce street.
Three Chinese.
Two unknown white women.
White sailor.
PETER LIND, Western Meat Company.
Unknown baby, died at Mechanics' Pavilion.
Unknown colored man.
Two unknown men, Valencia Hotel.
Unknown man, 35 years old, Sixth and Folsom streets.
Unknown man, No. 2722 Sacramento street.
Unknown man, Sixth and Shipley.
MRS. LENA POWDER, Oakland.
OTTO WISHER, aged 46.
AMELIA WISHER, aged 13.
MRS. EDWARD MARNEY, aged 35.
Unknown man, aged about 25.
JOHN JUDD dropped dead of heart disease.
ANNIE WHELAN, killed in bed, No. 2782 Sacramento street.
Unknown father and son, living at No. 157 Langdon street, killed by falling wall.
MYRTLE MINZE, No. 253½ Langdon street, killed under caving wall.
A. BAKER, Second and Stevenson streets.
W. KRONFELDT, 12 years old, No. 934½ Folsom street.
WILLIAM VAIL, 4 years old, No. 280 Stevenson street.
ANNA WEBSTER, 14 Williams street.

AT SALINAS.

DR. CROW killed and wife badly injured.

AT STANFORD.

JUNIUS ROBERT HALLS of Bradford, Pa.
OTTO GUERTZ, a fireman.
Six students are in Palo Alto Hospital with injuries.
ROSS D. HOWARD of San Francisco.
HENRY L. DEARING of Santa Ana.
—— FROLLI.
HALBERT R. THOMAS of Los Angeles.
ROBERT W. SWESTWICK of Santa Barbara, and
W. H. MASTERS of Portland, Or.

TODAY DECLARED LEGAL HOLIDAY.

SENATOR FLINT ASKS WHAT CONGRESS SHOULD DO.

Gov. Pardee, in Reply, Recommends That Appropriation of Money Sufficient to Restore All Federal Buildings of San Francisco Be Urged.

[BY THE ASSOCIATED PRESS—P.M.]

SACRAMENTO, April 19.—Gov. Pardee this afternoon made the announcement that he had declared tomorrow (Friday) a legal holiday. Today had been declared a legal holiday and it was so observed in the banks and State, county and city offices.

The Governor today received a telegram from United States Senator Flint asking what Congress should do to help San Francisco. The Governor made the recommendation that Congress be urged to at once appropriate sufficient money to restore all Federal buildings. Some had been entirely destroyed and others badly damaged by the earthquake.

Both telegraph companies have practically lost communication with San Francisco. The wires west of here come up and go down in a fitful way, making their continuous use impossible. At one place, 1000 feet of line has sunk out of sight and in many other places the poles have toppled over. The wind is blowing a gale and mixing the wires in many places.

NEED PASSAGE MONEY.

It is reported that several members of the famous company are stranded here without money and other belongings. Director Franko is now endeavoring to arrange in some manner for passage to New York for his people, and it is expected that they will be rushed to New York at the earliest possible moment.

Franko, who is now in Oakland, states that many of the stars have been lost sight of, including Mmes. Eames, Sembrich and M. Caruso, but he is of the opinion that they have been taken in charge by friends in the stricken city.

DESTRUCTION OF THE ST. FRANCIS.

OVER FOUR MILLIONS OF DOLLARS GO UP IN SMOKE.

Adolph Busch and Family and Members of the Metropolitan Opera Company Among the Guests Who Escaped — "Star" Lost Sight of By Director Franko.

[BY THE ASSOCIATED PRESS—P.M.]

SAN FRANCISCO, April 19.—By the burning of the St. Francis Hotel, which was entirely consumed today, over $4,000,000 went up in smoke.

This magnificent caravansary, which, at the time of its destruction, was being enlarged at enormous expense, was filled to its capacity.

Among those stopping at the hotel when the building was destroyed were Adolph Busch and family of St. Louis, James Riley and wife of the Hotel Walcott, New York City; several members of the Metropolitan Opera Company of New York, and many other eastern visitors. It was reported that no one was injured.

THE BUSCH PARTY.

The Busch party left the hotel when it was apparent that the magnificent building was doomed, and are now housed with relatives at the Presidio. The opera singers at this hotel, as well as those of the Conreid organization, who had been quartered at the Palace Hotel, lost their all, with the exception of several violins valued at $12,000, which were saved from the flames at the eleventh hour by Nathan Franko, the musical director of the company.

Costumes, scenery, personal belongings and musical instruments—everything succumbed to the flames.

Europa, the Italian Restaurant.
Here you get the best and most for your money in the city. Seventh and Broadway.

The Fairmont Hotel. Blown up with dynamite.

PATHOS IN CHICAGO.

People Who Have Loved Ones in San Francisco Besiege Telegraph Offices.

[BY DIRECT WIRE TO THE TIMES.]

CHICAGO, April 19.—[Exclusive Dispatch.] Fifteen thousand messages for San Francisco are held up here.

There are pathetic scenes about the telegraph offices.

A bride, who was told the message may never reach her husband, wired: "I love you."

A man who started for Naples to find his wife and child, threatened by Vesuvius, learned that his mother was in a San Francisco hotel that went down.

Former Mayor Harrison has hurried to his family in California.

SUNSET
Wild Goose Chases
avoided by phoning ahead and making an engagement. Sunset Phones in your home 5c a day.
Telephone Contract Dept., Main 47. SUNSET T. & T. CO.

ARGYLE
AN ARROW
Clupeco Shrunk—Quarter Sizes
15 cents each—two for 25 cents.
CLUETT, PEABODY & CO.
MAKERS OF CLUETT AND MONARCH SHIRTS

DIRECT NEWS OUT OF CITY.

Associated Press Men in Midst of Horrors.

Intense Heat Adding to People's Miseries.

Wild Scrambles for Safety From the Flames.

[BY THE ASSOCIATED PRESS—P.M.]

SAN FRANCISCO, April 19.—While the heroic fire fighters were making their last stand at the fire line on Van Ness avenue, panic reigned among the survivors in other parts of the city.

The intense heat and the absence of water have added to the horror, and the strain since the first beginning of the terrible calamity has been so unspeakably terrible that scores have become frantic, and others have dropped from exhaustion in the streets.

The streets are still choked with refugees, hurrying hither and thither, scrambling wildly for an avenue of escape.

Since early morning, when the great rush of flame doomed the hotel and apartment-house districts along Ellis, O'Farrel and Sutter streets, men, women and children have been rushing or staggering under heavy loads of luggage, some to the ferries at the water front, in the hope of getting to Oakland and the east side of the bay; others to the hills, Golden Gate Park, the ocean beach, the Presidio, and San Mateo way.

TRIPS OF GREAT HARDSHIP.

The trip to the hills and to the water front was one of terrible hardship. Famishing women and children and exhausted men were compelled to walk seven miles around the north shore in order to avoid the flames and reach the ferries. Many dropped to the street under weight of their loads, and willing fathers and husbands, their strength almost gone, strove to pick them up and urge them forward again.

MANY MAD THINGS.

In the panic, many mad things are being done. Even the soldiers are unable in many instances to prevent men and women, made insane by the misfortune that has engulfed them, from rushing into doomed buildings, in the hope of saving valuables from the ruins. In nearly every instance, such action has resulted in death to those who tried it.

THREE WHO PERISHED.

At Larkin and Sutter streets, two men and a woman broke from the police and rushed into a burning apartment house, never to reappear.

Probably 200,000 refugees are struggling to get out of the city, and hourly the task is becoming more difficult, as the fire and heat cut off avenue after avenue.

The streets are filled with struggling people, some crying and weeping, and calling for missing loved ones.

Crowding all sidewalks in the threatened area are hundreds upon hundreds of householders, attempting to drag some of their personal effects to places of safety.

In some instances, two men at ropes are dragging trunks tandem style, others have sewing machines strapped to the trunks and other articles equally ridiculous. Again women are rushing to the hills carrying on their arms only the family cat or bird cage.

NO AID FROM OUTSIDE.

There is no aid from any outside sources. In the awful scramble for safety the half-crazed survivors disregard everything but thought of themselves. In every excavation and hole throughout the North Beach, householders are burying household effects, throwing them into the ditches and covering the holes. Attempts are made to mark the graves of the property, so that it can be recovered after the flames are appeased.

DESPERATE FROM HUNGER.

The lack of water throughout the burned area, together with the intense heat and the total absence of food, has driven people desperate, and innocent victims of the catastrophe that has visited the great city, are at places invading what few buildings remain in the hope of finding something to eat. They only desist when warner or shot at by soldiers.

WITHOUT 10 CENTS.

At the Ferry Building, a crowd of a

(Continued on Eighth Page.)

THE Keeley Cure
1022 SOUTH FLOWER
one Phone 938
Thousands have been cured of the liquor habit by the Keeley Cure. Let the Keeley save you. A simple, easy treatment, given with every convenience and comfort. Investigation invited.

THE QUALITY STORE

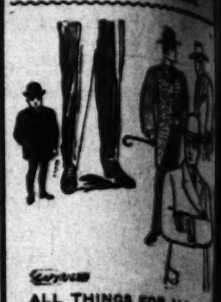

ALL THINGS FOR ALL MEN
In this line of clothing. Everything from the "first suit" upward to be appropriately suited from our big stock of
M. B. CLOTHE
FOR MEN AND BOY
No figure too difficult for our and they are made to fit with fort and satisfaction. The and cut is perfection, and is way clothes of character.
Our prices are very reas when taking into consider superior quality of our goo
Give us a call and be con
Mullen & Blu Clothing Co
Spring and Fir

YALE
Painless Dentistry.

ABRAMS
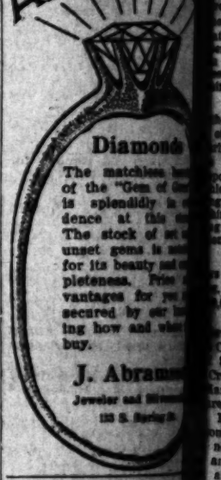
Diamonds
The matchless b of the "Gem of D is splendidly i dence at this The stock of se unset gems is for its beauty and pleteness. Prices vantages for you secured by our ing how and wh buy.
J. Abram
Jeweler and Diamond
123 S. Spring St.

Use more of Natu perfect duct—C ITOL FLO and en more of ture's h health.
Our guarantee on every CAPITOL MILLING

MAKE HIM H
MR. LONG CLAIMS
Frank B
PIANO
IS "UNEQUALED"

BOND'S GOLDEN BRE
Ask the waiter today for "Bond's Lunch Loaf"—the delicious new lunch conception.
"The Golden Loaf" will relieve you of all the work and worry and a goodly part of the expense of home baking.

Delicious 10c loaves at your grocers.
BOND'S BAKERIES—211 North Spring Street.
315 West Fifth Street.
Wholesale Plant—328-340 San Pedro Street.

HE QUALITY STORE

LL THINGS FOR ALL MEN
is line of clothing. Every
the "first suit" upward
ppropriately suited from
stock of

. B. CLOTHES
OR MEN AND BOYS
figure too difficult for our
they are made to fit with
and satisfaction. The
cut is perfection, and in
clothes of character.
ur prices are very reas
n taking into consideration
erior quality of our goods
ive us a call and be
ullen & Blue
Clothing Co.
Spring and First

YALE
Painless Dentistry. DEN

BRAMSON

Diamonds
The matchless beauty of the "Gem of Gems" is splendidly in evidence at this store. The stock of set and unset gems is notable for its beauty and completeness. Price advantages for you are secured by our knowing how and where to buy.
J. Abramson
Jeweler and Silversmith
133 S. Spring St.

Use more
of Nature's
perfect pro
duct—CA
ITOL FLOU
and enj
more of
ture's lus
health.
Our guarantee on every
CAPITOL MILLING CO.

MAKE HIM PRO
MR. LONG CLAIMS THAT
Frank B
PIANO
IS "UNEQUALED" IN

BREA

's Lunch
ception.

ill re-
work
goodly
se of

ng Street.
Street.
edro Street.

NDMARKS WIPED OUT.

Francisco's Noted Old Buildings Disappear.

Famous Mansions And Institutions in Ruins.

Nob Hill" Is Shorn of All Its Glory.

THE ASSOCIATED PRESS—P.M.]
FRANCISCO, April 19.—Old
st in San Francisco, as well
ew monuments to the commerprosperity of the California me- have been wiped out of ex- by the dreadful conflagration. of the first to fall a prey to the after the destruction of the district was the Palace Hoas the world over to travelers. built in the seventies by James at a cost of $5,000,000, and was by the Sharon estate. Many of Francisco's wealthy residents their home at the Palace, and property losses in art treasand other effects have been very

PPKINS ART INSTITUTE.
Mark Hopkins Art Institute, located on Nob Hill," owned by the University California and built by Mark Hopwas destroyed with its priceless

FAMOUS MANSIONS.
Not only were the Stanford mansion, Huntington, the Flood, the two Crocker mansions. All were swept These were handsome private ones in San Francisco, and were by the men whose names they the early days of the city's and who played such important role in the development of the Coast.

BOHEMIAN CLUB.
Within the business district at corner of Post street and Grant stands the Bohemian Club, the and one of the widest- social organizations in the Its membership lists include names of many men who have fame in art, literature and the musical world. Its rooms were filled with the works of artist many of whose names are world-wide, whose paintings adorned, many of them priceless associations.

OLYMPIC CLUB.
Farther west on Post street stood the home of the Olympic Club, the oldest and best-organized athletic association the United States and famous for its gymnasts and for the number champions it has developed. The building was worth $300,000, and its contents were of the finest quality. Now it remains but a mass of steel and ashes.

BANKERS IN RUINS.
Among those are the great new Flood building, built by James Flood at a cost of $4,000,000 and occupied about a year ago; the Merchants' Exchange building on California street, erected at a cost of $1,000,000; the Crocker building at Montgomery and Market streets, a million-dollar structure; the Mills building, at Bush and Montgomery, costing the same. The Nevada block, the Flood building, at Post street and Grant avenue, costing $2,000,000, and the Call building, at Third and Market streets, April 1, by the largest fireproof office building on the Coast. The Crocker-Woolworth Company carried a stock valued at $1,000,000 worth of jewelry.

THE CALL BUILDING GONE.
Almost the last of the Phelan buildings to fall, the Call building, one of the earliest attempts at a high class of architecture in this city, and covering the most valuable piece of real estate in San Francisco, is gone.

CITY AND COUNTY BUILDINGS.
The magnificent group of buildings standing in the center of a plot of ground bounded by Larkin and Grove streets, Hyde and McAllister streets, the City of San Francisco and County, at a cost of $7,000,000, and known as the City and County buildings, are a total loss. The fire, smouldering for days, finally reached them.

THE ST. FRANCIS HOTEL.
Among the hotels the St. Francis Hotel, facing Union square, erected at a cost of $1,500,000, and the Fairmont Hotel, at the corner of Powell, the most conspicuous hotel in the city, are in ruins. Both were famous.

THE MINT BUILT BY MRS. OELRICHS.
The Mint, which was built by Mrs. Oelrichs at a cost of $2,000,000 as a memorial to her father, the late J. Fair.

THE ST. IGNATIUS COLLEGE.
The magnificent group of buildings on Van Ness avenue and Hayes street comprising St. Ignatius College and Cathedral, worth $2,000,000, and St. Mary's Church, on Steiner street, between Fulton and Grove, are gone.

THE TEMPLE SYNAGOGUE.
The Temple Synagogue, a handsome structure of the oriental type on Sutter street, is gone.

THE HALL OF JUSTICE.
The Hall of Justice, facing Portsmouth square, and just east of Chinatown, is only a prey to the flames. Standing on the hillside, the unrelieved from block to block, Chinatown, the commercial center of the flimsy structures like powder. Fanned by the winds from over the hills to the westward, the conflagration gained headway as it reached the residence section. Van Ness avenue, Golden Gate avenue northward to Union street, the buildings on which failed to stay the progress of the flames, but without avail. The hope is now that the ruins of the city ignited by spontaneous

Van Ness avenue, the fashionable street across the city from north to south, the devastation is complete on the east side, but the fate of the Fairmont, the Hobart and other buildings on the west side are not known at this writing.

THE OLD MINT.
The old United States Mint, on Fifth near Market, was not destroyed or damaged to a considerable extent. Its escape is due to the fact that it occupied a large square with buildings surrounding it and open space.

THE POSTOFFICE FALLS.
The massive walls of the Mint stood the fire, but the new postoffice building, which only a few months ago, and at a cost of $2,000,000 for actual construction, was one of the most magnificent buildings in the United States, said to have been equaled in excellence only by the Congressional Library at Washington, was destroyed.

THE BUSINESS SECTION.
The entire business section was a landmarker, but they

The Palace Hotel on Montgomery

Domestics

Cambric Muslin—Full 36-inch; soft finish; short lengths of from 2 to 10 yards; some worth 10c, others 12½c; for Friday they are priced at, the yard 6¼c

Fancy Prints—100 pieces; light and dark grounds; small patterns; practical for children's dresses; usual 6¼c grade; Friday, the yard 4c

Mercerized Crepe—Plain colors; green, brown, navy, black and white; 30 inches; pretty for suits and waists; 20c value; Friday, the yd. .. 9c

Madras Shirting—Light colors; 36-inch; short lengths, 1 to 8 yards; Friday, yard 7½c

THIRD FLOOR.

The Broadway Department Store

BROADWAY, COR. FOURTH. LOS ANGELES. ARTHUR LETTY, PROPRIETOR.

Remnants

Table Damask—1¼ to 3 yard lengths; 25c grade; Friday, the yard 20c

Table Damask—White; desirable lengths; 35c grade; Friday, the yard 25c

Damask—White; 2 to 3 yard lengths; 50c kind; Friday, the yard 39c

Crash—White cotton; 6c quality; Friday, 5 yards for 23c

Crash—Cotton; 7c grade; Friday, 5 yards 30c

Toweling—Glass; 3 1-3c quality; Bargain-Friday, 3 yards for 20c

Crash—Linen; usual 11c grade; Friday, 5 yards 45c

Napkins—White damask; $2.00 kind; Friday, 6 for 80c

THIRD FLOOR.

Bargain-Friday No. 330

Mustering Out the Week's Accumulation—Small Lots, Broken Lines, Remnants, Odds and Ends

EXTRA FEATURES THIS WEEK

Correct Tailored Suits

New Sleeves, Eton Effects—Sizes 34 to 42—Worth $12.50

Friday $6.48 Each

New suits at the beginning of the season, when you need them most, and an opportunity to save near to half. Made of the finest novelty mixtures in the much desired invisible plaid effects; Eton jacket styles with flat black velvet collar and wide velvet cuffs; pretty elbow sleeves; skirts regular tailored 9-gore style; plenty of fullness; 2-inch hem; all these suits are smartly tailored; sizes 34 to 42; an exceptional value at $12.50. Friday, on the second floor, each, $6.48.

More Stylish Suits $8.75

SIZES 32 TO 44—$16.00 VALUES

These are also in the Eton jacket effects; made from pretty all wool Scotch mixtures; lined with excellent gray satin; narrow vest effect; trimming of silk soutache and fancy braid; new wide girdle; skirts circular style gored; double box pleated front and back; wide hem; smartly tailored; all sizes 32 to 44; you couldn't duplicate these suits ordinarily under $16.00. On the second floor, Friday, each, $8.75.

$1 Leghorn Hats 50c

Women's leghorn hats, made of fine materials; much in vogue this spring; 24 dozen to choose from; we consider them exceptional values at $1.00. On the second floor, Friday, each, 50c.

FLOWERS—Various colors, in carnations, poppies; 6 in a bunch, snowballs in clusters; 35c values. Second floor, Friday, each 15c

Trimmed Hats $3.98

REAL GOOD $5.50 VALUES

Dainty styles in trimmed hats for women; made in those fashionable high back sailor effects; or draped turban styles; fashioned from fancy satin braid; trimmed with quills and ribbon; plenty of colors, also black and white; $5.50 values. Second floor, each, $3.98.

5000 Standard Corsets

Samples Lines From Several Factories

Kabo, American Lady, Her Ladyship and American Beauty Models

To Sell at 25c and 50c

Think of high-grade corsets, well-known standard makes, at 25c and 50c. It seems out of reason, doesn't it? It's a fact, nevertheless. 5000 of them to choose from; samples lines that we have secured from several factories, including such standard lines as Kabo, American Lady, Her Ladyship and American Beauty models. It's the manufacturer's loss, not ours. There's a full range of sizes. Not seconds or factory discards, mind you, but the best products of each factory, at the regular value. The 25c ones are worth from $1.00 to $2.00; the 50c ones worth up to $3.50; that's the way they are divided into two lots for quick choosing. We expect the biggest crowd we've ever had attend a corset event. Further details:

Corsets From $1 to $2 at 25c

Low and high bust, long or short hip models that are suitable for stout or slender figures; coutil or batiste materials in black, drab, pink or white; there's a number of taped or boned girdles in this assortment also; linen or satin finish; garters attached; these are in pink, blue and white; not a corset or girdle in this assortment worth less than $1.00, and many of them $1.50 and $2.00 values; the high character of this line is no way represented at this small price of 25c. Second floor.

Corsets New Models Values to $3.50 50c

Here are all the new models; bias gored and straight cut; long or French hips, with the new high bust; standard makes that you usually pay from $1.50 up to $3.50 for; made of standard coutil and batiste; some of them are silk brocade and trimmed with ribbon and lace; dainty enough for foundation for evening gowns; all well boned; come in white and colors; all sizes to choose from. If you've a corset need of any sort, your pocket book interest is here at this sale. They are on the second floor, north section, each, 50c.

Muslin Gowns 69c

WELL WORTH $1.00

Women's gowns of good muslin; lace or embroidery trimmed; some French styles; cut full and wide; yoke of beading and ribbon; regular $1.00 values. Friday, on the second floor, each, 69c.

Muslin Drawers 19c

The kind you usually pay 35c for; made from good material, have wide flounce and hemstitched hem, full cut. Friday, second floor, the pair, 19c.

SALE 40c AND 45c

Ribbons at 15c a Yard

5½ and 6 inches; those rich soft satin taffeta and French mousselines; wanted for big bows ties and belts; choose from black, pink, blue lavender, maise and red It's a bargain Friday opportunity from the "Broadway." Table near Broadway entrance, head of aisle 2. Yard, 15c

Corset Covers 45c

Women's muslin corset covers; low and high neck; made from good materials; trimmed with beading and ribbon, some with lace insertion, others embroidery trimmed; the usual 69c and 75c grades. Second floor, Friday, each, 45c.

Children's Sample Dresses $2.48

Buster Brown, Russian blouse and suspender styles; made from gingham, percales and chambrays; neatly made and trimmed; wash braid, embroidery and bands of white pique; come in sizes 6 to 14 years; repeated trips to the tub will not effect their appearance; many worth to $3.50. Friday, each, $2.48.

Wash Dresses $1.98

Children's gingham and chambray dresses; some trimmed with wash braids and pique collar and cuffs; many with deep bertha edged with embroidery; then there are quite a few finished with Battenberg buttons; these are in sizes 6 to 14 years. Friday, $1.98 instead of $2.48.

Infants' Caps 25c

Pretty little caps for infants; made French styles; fine lawn; also tucks and rows of insertion; quite a number have full ruching and lace; trimmed with dainty ribbons; very exceptional values at 49c; specially priced for Friday, on the second floor, each, 25c.

Swift's Bacon 15c a Lb.

This is the standard brand; you know the kind; put up like cut below; Trust stores usually ask 18c and 20c; Friday, fourth floor, the lb., 15c.

Sugar—Fine cane granulated; Friday, fourth floor, 19 lbs. for $1.00

Hams—Armour's celebrated Star brand; like finding it at this price; Friday, the lb. 16c

Soap—Armour's Happy Day; Friday, 10 bars for 25c

Grape Juice—Welsh Bros.'; pint bottles; 25c size; Friday, the bottle 19c

Butter—Choicest creamery; full weight; Friday, the pound 25c

Olives—California Queen; pint jars; Friday, jar 14c

Tomatoes—Choice grade; canned; Friday, the dozen, 82c; the can 7c

June Peas—Truax brand (early); Friday, the dozen, $1.05; the can 9c

Catsup—Snider's; the celebrated 25c bottles; never sells for less elsewhere; Friday, bottle 17c

Ribbon Remnants 9c

1 to 3-yard lengths of satin taffeta, messaline and gauze ribbons; widths range up to 4 inches; some of them worth up to 30c; because they are remnants, on the main floor, aisle 1, Friday, the piece, 9c.

Lace Remnants 5c

French, German and Normandy vals., Venice, Point de Paris and Oriental laces; remnants, though, 1 to 3 yards; many worth up to 19c. On sale Friday, aisle 1, special price of the piece, 5c.

Embroideries 5c

The kind you usually pay 15c for; made of good cambric and nainsook; well worked deep edges; widths to 4 inches, many insertions to match; very pretty patterns. Friday, aisle 2, the yard, 15c.

Made Veils 49c

The 54-inch kind of chiffon and crepe chiffon; hemstitched borders; some plain; others have chenille figures; then there are circular shaped drapes; good colors; many worth up to $1.50. Aisle 1, Friday, each, 49c.

Linen Art Pieces—Samples 25c

WORTH UP TO 75c

Samples these, a large assortment of scarfs, squares and doilies; stamped and plain; many hemstitched; many embroidered; others with net, applique; values in the lot to 75c. Friday in the art needlework department, rear of aisle 2, each, 25c.

Handkerchiefs 7½c

Pure linen; lines that have become soiled from handling and interior trimming; usual 12½c and 15c ones; for women; Friday, aisle 3, each, 7½c.

HANDKERCHIEFS—For children; the initial kind, soft printed borders; colored initials. Friday, in aisle 3, each 5c

Linen Kerchiefs 4c

Women's handkerchiefs; all linen; narrow hemstitched; these are very special values; you'll find them in aisle 3, main floor, just for Friday, each, 4c.

FANCY HANDKERCHIEFS—For women; scalloped edges; swiss embroidered; also linen with lace edges; 25c and 35c values; aisle 3, each 19c

"THE BROADWAY"

Kodak Supplies

Developing Paper—Cyko, size 4x5; the kind that prints at night; dozen packages; sell regularly at 15c; Friday, pkg. .. 11c

Cartridges—Luxo flash; produces actinic light; 6 tubes to the box; usual 25c size; Friday, the box 19c

Developing Powders—Velox for Argo, Cyko, Velox and other developing papers; 6 tubes to the box; usually sells at 5c a tube; Friday, the box 19c

Toning Solution—Combined; for solio Royal or any gelatine printing out paper; 8-oz. bottles; Dunn's regular price 25c; very special value for Friday, the bottle 15c

THIRD FLOOR.

Women's Oxfords and Juliets

$1.50 AND $1.75 VALUES—ALL SIZES ..... 98c Pair

Standard Patterns are Best for All Purposes.

Women's oxfords and juliets, made of soft vici kid; flexible hand-turned soles; oxfords or lace style with rounding toe shapes and patent tips; juliets are plain or tipped toes, some with rubber heels; they will be excellent for house wear or for people with tender feet; all sizes to choose from; $1.50 or $1.75 values. Friday, aisle 8, the pair, 98c.

White Shoes FOR CHILDREN 75c

Juvenile shoes and oxfords of white canvas; pretty lace styles with flexible soles; dressy toe shapes; also 8 1-2 up to misses' No. 2; excellent values at $1.25 and $1.50. For Friday, aisle 8, the pair, 75c.

New Oxfords THE $2.00 KIND $1.29

Women's ribbon tie oxfords, made of fine vici kid; hand-turned soles with plain dress toes; Cuban heels; they are in Blucher and ribbon tie effects; all sizes to begin with; $2 values. Friday, aisle 8, the pair, $1.29.

A number of boys' chocolate colored vici kid shoes; lace style; mannish toe shapes; stout extension soles; sizes 2 to 5 1-2; extra values at $2.50. Friday, aisle 9, pair $1.48

Designer the Magazine of Fashion now 50c a Yr.

Drug Sundries

Grape Juice—Welsh's 25c pint bottles; Friday, each 21c

Bunion Plasters—Square, thick or thin kind; 10c boxes; Friday, each 5c

Castile Soap—¾ lb. bars; imported kind; 15c usually; Friday, bar 13c

Tooth Soaps—Pearl luster; antiseptic; 15c kind; Friday, box 7c

Hydrogen—Peroxide; can be used in numerous ways; 25c size; Friday, bottle 15c

Tooth Powder—Dr. Graves'; 25c size; Friday, can 14c

Sea Salt—Turk's; large 5-lb. pkgs.; usually 10c; Friday, pkg. 7c

Violet Ammonia—For household purposes and bath; 25c pint bottles, Friday, each 17c

AISLES 4 AND 5.

That Sale of Fine Lace Curtains Continues IN THE ANNEX FRIDAY AND SATURDAY

Hat News for Men

It's a good thing to remember in making your selection of a new hat that the Broadway carries a full and complete assortment of all new and desirable blocks and they are priced in our customary way. Special features every now and then to make it still more interesting. Get in touch with this department on the second floor.

$2.00 Hats 95c

Men's hats, new spring and summer styles; best of silk trimmings; come in black, brown and pearl; flatiron, optimo, four dent and fedora shapes; many worth to $2.00; Friday, on the second floor, each, 95c.

Straw Hats 23c

Usual 39c ones for boys and children; sailor or four dent, also flatiron shapes; plain white or mixed colors; neatly trimmed and fitted with good sweat bands; plenty of service in these hats; special at, each, 23c.

Boy's Wool Caps 9c

Golf and college shapes; made from good wool materials; neatly lined; plenty of desirable patterns and all sizes to choose from; we consider them cheap at 25c; on sale Friday, on the second floor, each, 9c.

FLOOR OILCLOTH GOOD 40c GRADE 25c

Heavy floor oil cloth; tile patterns and geometrical designs; 1 and 2 yards wide; just what you'll want for the kitchens and bathrooms; splendid value at 40c; Friday, on the third floor, the square yard, 25c.

Carpet Sweepers $1.98

Made for us specially by the Bissell Carpet Sweeper Co. They embrace all the good points of the regular $3.00 line, and we sell them regularly at $2.50. Friday, on the third floor, each, $1.98.

$3.00 Wilton Rugs $1.98

These are in Persian and Oriental designs; 27x60 size; very handsome and durable; you are in the habit of paying $3.00 for similar ones; Friday, on the third floor, each, $1.98.

JAP. MATTING USUAL 30c KIND 19c

Japanese matting; linen warp; pretty carpet patterns; numerous styles to select from; this is the closely woven reversible kind, made from soft pliable straw, 30c usually. Friday, on the fourth floor, the yard, 19c.

Matting Rugs 45c

5 feet long; neat Japanese designs; have pretty borders; made from fine rice straw; closely woven; all in one piece; very pretty for bedrooms, bathrooms or porch use, regular 75c line. Friday, on the third floor, each, 45c.

Jap. Rugs $7.95 Each

9x12, room sizes; from Japanese matting; woven in one piece; linen warp; fine for cottages, bedrooms, living-rooms also; $10.50 regular price. Friday, third floor, each, $7.95.

Basement Opportunities

This basement is always a busy place, doubly so on Friday. Very attractive features this week. Here's just a hint of what you can expect:

TEA CUPS and SAUCERS—Set of 6; white semi-porcelain; sell regularly at 60c. Friday, the set 39c

BUTTER DISH—Covered kind; made of glass; just for Friday specially priced, each 10c

SAUCE PANS—Best granite ware, covered; Berlin style; 40c ones; Friday, in the basement, each 25c

PUDDING PANS—Best grade of granite ware; 2-qt. size; deep; 15c ones. Friday, each 10c

KETTLES—For preserving; good granite ware; 6-qt. size; usually 40c. Friday, in the basement 25c

BLUEING or AMMONIA—For washing and household purposes; pint bottles. Friday, each 3c

Book Lovers Can Save

By joining the Tabard Inn library. Buy one of the new copyright, pay an additional 25c and you are a life member. Then an exchange of 5c and you have any of the latest books. Ask about it on the third floor.

street, for years the headquarters for army officers visiting San Francisco; the old Lick House, built by the philanthropist, James Lick; the old Russ House, also on Montgomery; the Nevada National Bank Block; the Haywards building, at California and Montgomery, a modern structure of ten stories, are gone.

TO THE EASTWARD.

Then, to the eastward, the splendid example of the severe Gothic style, the California National Bank building; the First National, the Canadian Bank of Commerce, the London and San Francisco, on California; the London, Paris and American Bank, and the Bank of British North America, on Sansome street; the large German-American Savings Bank, also on California street—these are a few of the notable buildings destroyed in the district.

CALIFORNIA HOTEL AND THEATER.

The California Hotel and Theater on Bush street, near Montgomery; the Grand Operahouse, on Mission street, where the Conreid Grand Opera Company had just opened for a series of three weeks' opera; the Orpheum, the Columbia, the Alcazar, the Majestic, the Central and Fisher's, were some of the playhouses to which pleasure-loving San Francisco was wont to flock.

SPLENDID APARTMENTS.

Among the splendid apartment-houses destroyed are:

On Geary street—The St. Augustine, the Alexandria, the Victoria, and the Elysium.

On Sutter street—The Pleasanton, the Aberdeen, the Waldeck, the Granada.

On Pine street—The Colonial, the Loma Vista, the Buena Vista.

On Ellis—The Dufferin, the Hamilton, the Ellis, the Royal, the Hart, the Ascot and the St. Catherine.

On O'Farrell—The Eugene, the Knox, the St. George, the Ramona, the Alcalde, the Gotham.

On Taylor—The Abbey.

On Eddy—The Abbotsford.

On Turk—The Netherlands.

On Polk—The Savoy.

On Bush—The Plymouth.

FAMOUS RESTAURANTS.

San Francisco was famous for the excellence of its restaurants. Many of these were known wherever travelers discussed good living. Among them were the "Pup," and Marschand's on Stockton street; the Poodle Dog, one of the most ornate, distinctive restaurant buildings in the United States; Zinkand's and the Fiesta on Market street, the famous Palace Grill in the Palace Hotel, and scores of Bohemian resorts in the old part of San Francisco. These are no more.

GREAT NEWSPAPER BUILDINGS.

At the junction of Kearny, Market and Geary streets stood the three great newspaper buildings of San Francisco—the Call, the most conspicuous structure in all the city, seventeen stories high; across the street, the Hearst building, the home of the Examiner, and to the north of this, on the opposite side of Market street, the Chronicle, a modern ten-story newspaper and office building, with the sixteen-story annex under course of construction. All were destroyed.

Two blocks north on Kearny street were the Bulletin and the Post buildings. These also are gone.

MAMMOTH DEPARTMENT STORES.

Among the mammoth department stores destroyed are the Emporium, Hale's; Prager's on Market street; on Kearny street, the White House, O'Connor & Moffatt's, Newman & Levinson, Roos Bros.', Raphael's, the Hub and many lesser establishments; on Geary street are the Davis, the City of Paris; Samuel's on Post street; Levi Strauss, on Sansome street; Wallace's, Nathan, Dohrman & Co., and Bullock & Jones.

SHOCK FELT IN MICHIGAN.

Shore of Portage Lake Visited By Earthquake and One Man Is Killed in Mine.

[BY DIRECT WIRE TO THE TIMES.]

CALUMET (Mich.) April 19.—[Exclusive Dispatch.] The north shore of Portage Lake was shaken by an earthquake today. The disturbance was greatest in the Quincy mine, which extended under the city of Hancock.

Timothy Leary was killed and four others injured by falling rock shaken loose in No. 7 shaft, nearly a mile beneath the earth's crust. Owing to the severity of the shock many people gathered at the mine fearing a great disaster.

Undoubtedly nervousness caused by the San Francisco catastrophe served to accentuate the alarm. It is considered unlikely that the shock had any relation to the disturbance in California.

Several earth tremors have been felt in the Lake Superior copper district in the past two years and they are generally ascribed to a readjustment of the bearing surface along the line of the fault between the eastern sandstone and the series of Keweenaw and copper bearing rocks. This is an acknowledged plane of weakness in the structure of the Keweenaw Peninsula and the theory of a slipping of bearing surfaces there is supported by President McNair of the Michigan College of Mines and other eminent geological and mining authorities.

Salt Lake Coal

THE NEW FUEL

If you want hard, good, economical coal this is what you are looking for. No higher in price than soft yet burns longer.

Only Direct Distributors

DIAMOND COAL CO.

235 W. Third St. Both Phones Ex. 183

LADY BALTIMORE
By Owen Wister
Price $1.35
Stoll & Thayer Co.
252 So. Spring St.

SAN FRANCISCO'S PRINCIPAL BURNED AREA—SHOWING TREND OF FLAMES AND GREAT BUILDINGS DESTRO

DESTROYED.

N JOSE REPORTS MORE REASSURING.

heriff McMartin of Ventura County ales Number of Killed Will Not ach as High Figures as at First imed—Agnews Horror Confirmed.

[BY DIRECT WIRE TO THE TIMES.]

...RIA, April 19.—[Exclusive ...ch.] Sheriff McMartin and ... returned on the 6 o'clock ... evening from San José, ... McIlrath has been attend... convention. He was ... home shortly after his ar... Times correspondent, and ... the following thrilling ac... the earthquake disaster at

"The Sheriffs were stopping at ... Hotel, and my wife and ... an outside room on the sec... I felt the shock and knew ... that the trouble was, and ... shaking was never going ... we had to hold onto the ... from falling out.

"THING TOPSY-TURVY.

"It was over the room looked ... had struck it. Chairs ... over, the washbowl was ... everything was disar... We got up and out of there ... as possible. The whole ... of the building had col...

"... into the street and went to ... where a great number of ... gathered. Wreck and ruin ... and with the excep... to tell not a brick building in ... standing.

"... people are known to have ... two of whom were firemen. ... block was destroyed ... but this was the only ... by fire. Owing to the ... being a stranger in the city, ... you the names of the peo... except the new Hall ... was completely de... and the St. James Hotel, ... beyond repair.

"... DEAD FIGURE.

"... at Agnews is just a ... of brick, and 100 inmates are reported dead, but it is my opinion that the figures are not half-high enough. Many of the inmates were injured and many escaped.

"The railroads are out of commission, and Sheriff O'Neill paid $100 for conveyance to San Francisco by automobile.

"I heard a tidal wave had swept all of Southern California, and I tell you home looked pretty good to me."

At a meeting of citizens at the City Hall this evening $987 was raised to send to the San Francisco Relief Committee, and as much more was subscribed to be paid tomorrow. The Native Sons will give a minstrel show tomorrow night for the benefit of the sufferers.

RELIEF FOR INMATES.

[BY THE ASSOCIATED PRESS—P.M.]

OAKLAND, April 19.—Dr. Clark, superintendent of the San Francisco County Hospital, telephoned the Associated Press headquarters in Oakland tonight concerning the situation at the Agnews Insane Asylum, near San José.

Dr. Clark said that eleven employés and officers of the institution, including Drs. Kelly and Gell, were killed, and twenty injured. Among the patients, fifty-five were killed and 120 injured.

All the buildings were completely demolished.

Dr. Clark went to Agnews in an automobile, taking four nurses with him, and materially assisted the remaining members of the staff in organizing relief measures.

Tents have been set up in the grounds of the institution and the injured, as well as the uninjured, are being cared for. A temporary building is being erected to house the patients until other measures of relief can be taken.

Dr. Clark said that there was absolutely no confusion, and that he believed all the patients had been accounted for.

NDREDS OF DEAD SANTA ROSA'S RUINS.

ole Business Section of Town Is wn to Ground Inside of Five ...les, Then Fire Burned Streets ... End to End.

[BY THE ASSOCIATED PRESS—P.M.]

...April 19.—C. A. Duffey ... Ky., who has been ... since last Octo... my one out of several ... from the floor in which ... in the St. Rose Hotel ... He came to Oakland ... after he was re... a thrilling story of ... the conditions of affairs ... Rosa.

"... first when the shock ... toward the stairway, ... was swaying and ... that he could make no ... and turned back. He threw ... of the dresser in his ... to that object to pro... the falling timbers. ... his life. The dresser ... which tumbled over ... in turn protected him ... the falling mass of

"... five hours," said ... being rescued. Three ... to call and the rescuers ... not locate my po... sound of my voice, and ... going away after ... me.

"... hold of a lath from ... me, poked it through ... the falling of a steam ... it and yelling at the ... managed to show ... I was.

"... about three hundred ... the destruction of the ... not less than 500 in ... The whole business ... collapsed at once ... to the ground almost ... minutes. Then the fire started, and burned Fourth street from one end to the other, starting at each end and meeting in the middle, thus sweeping over the ruins and burning the imprisoned people.

"I saw two arms protruding from one part of the débris and waving frantically. There was so much noise, however, that the screams could not be heard. Just then, as I looked, the flames swept over them and cruelly finished the work begun by the earthquake. The sight sickened me, and I turned away."

BOOMING GUNS AND EXPLOSIVES.

BOMBARDMENT OF THE WESTERN ADDITION A FAILURE.

Populace Stunned to the Point Where Their Own Clamor Most Seizes Their Attention—Power of the Flames Resistless and Panic Reigns in Their Domain.

[BY THE ASSOCIATED PRESS—P.M.]

SAN FRANCISCO, April 19.—With each succeeding hour the devastation and destruction in this stricken and prostrate ruin of a city grows and grows.

A 6 o'clock tonight it seemed as if nothing could save the comparatively small portion of the city that yet remains unburned.

The entire business and wholesale district is now only a glowing furnace, while the giant tongues of fire have reached westward far beyond Van Ness avenue, and are wiping out buildings and seeking more to devour.

THE WESTERN ADDITION.

At 4 o'clock, Mayor Schmitz and Chief Dinan saw that the only hope of saving the Western Addition, with its forest of frame dwellings, and the Richmond district, with its thousands of homes, was to check the cruel march of the wall of fire at Van Ness avenue, which crosses the city from north to south, where the retail store and fine apartment-house district ends, and where the smaller residences begin.

This avenue is ninety feet wide, and the possibilities of checking the march of the flames here looked hopeful to those who were fighting the flames in this hour of awful horror.

CONCENTRATING FORCES.

The orders were given to concentrate every fire engine in the city at this avenue; to marshal troops of soldiers there; the police and all the army of workers, and make one last determined stand to save the remainder of the city.

The cooperation of the artillery was secured, and huge cannon were drawn to the avenue by madly-dashing horses, to aid the dynamiters in blowing up the mansions of the millionaires on the west side of Van Ness avenue in order to prevent the flames leaping across the highway and starting on their unrestrained sweep across the Western Addition.

CANNON AND DYNAMITE.

Every available pound of dynamite was hauled to the spot, and the sight was one of stupendous and appalling havoc, as the cannon were trained on the palaces and the shot tore into the walls and toppled the buildings and crashing ruin. At other points, dynamite was used, and house after house destroyed—dwellings worth millions were lifted into the air by the power of the bellowing blast, and dropped to the earth a mass of dust and débris.

The work was necessarily dangerous, and many of the exhausted workers kept going and working through a stretch of forty-eight hours without sleep and scarcely any food, through force of instinctive heroism alone may have been killed while making this last desperate stand.

Many of the workers, in placing the blasts, took chances that spelled injury or death.

THE FIRE LINES.

The fire line at 6 o'clock extends a mile along the east side of Van Ness avenue, from Pacific street to Ellis. All behind this, excepting the Russian Hill region, and a small district along the North Beach, has been swept clean by the flames, and great steel hulks of buildings and pipes and shafts and spires have been dropped into the molten mass of débris like so much melted wax.

BOOMING OF ARTILLERY.

The steady booming of the artillery and the roar of the dynamite above the howl and cracking of the flames continues with monotonous and dazing regularity. Such noises have been bombarding the ears of the panic-stricken populace since the earthquake of forty-eight hours ago.

The people have ceased to heed the sound, and rush pell-mell, drowning their senses, in a bedlam of their own creation. There seemed to be an irresistible power behind the flames, that even the desperately heroic measures being taken at Van Ness avenue could not stay.

VIVID DETAILS BY A WITNESS.

REFUGEE GRAPHICALLY DESCRIBES DESOLATION.

Boats Going in Every Direction Loaded Down With Fleeing People Who Leave Property Interests Behind—Fire Department Takes Final Stand in Effort to Stem Tide.

[BY THE ASSOCIATED PRESS—P.M.]

OAKLAND, April 19.—A man who crossed the bay late this evening gives the following graphic description of the destruction of San Francisco:

San Francisco is a city of ruins. There is no pen that can describe the scene of desolation left in the wake of the terrible disaster that has overtaken it. What made San Francisco famous is now nothing but heaps of smoldering débris.

Its magnificent buildings, its Market street and its gay, happy throngs are gone. Its inhabitants are fleeing from it as though from a dread pestilence. The ferries are taking thousands at every trip. The boats running in every direction are loaded to the water line with fleeing people.

East street presents a scene which the rout of an army never equaled for its disorder. The water front is the only means of access to the ferries. It is the one highway along which the rich and poor, old and young, with their bedding and worldly possessions tied up in every sort of odd packages, are making their way. The scene beggars description and the pen of a Hugo or a Tolstoi would be necessary to give any adequate idea of it.

And, oh! the loss of it! Awful desolation and waste of what men in this world set great store by! The loss is untold and the effects will be far-reaching. The insurance companies are threatened with a loss probably equaled only by the great fire at Chicago.

Viewing the smoldering ruins from the top of the proud "Nob Hill," with its mansions, its gardens and its statues, one gets a faint realization of how terrible is the catastrophe.

And the fire is still raging. It is burning with unrestrained fury. And the entire western addition is threatened. One final stand is being made at Van Ness avenue and O'Farrell street. The Old Guard at Waterloo, begrimed with powder and driven back at a hundred points, made no more noble effort at the dusk of that terrible day than the remainder of the San Francisco fire department as it drew up to receive the onslaught of the wall of fire.

The reply of the dazed engineer standing at the corner of Van Ness and O'Farrell street beside a blackened engine may not have been as terse, expressive and pointed as Hugo's Captain of the Guards at Waterloo, but the pathos of it could have been no greater.

In answer to the writer's queries as to what he proposed to do, he said: "We are waiting for it to come. When it gets here we will make one more stand. If it crosses Van Ness avenue the city is gone."

FOOD NEEDED AT ONCE.

[BY DIRECT WIRE TO THE TIMES.]

OAKLAND, April 19.—[Exclusive Dispatch.] The imperative need of the earthquake victims is food and medical care. While large sums of money must be forthcoming to provide for future expenses, it is food that must come first.

People are actually in a starving condition tonight in both North Beach and the Mission. Deaths on the streets this afternoon were due to lack of nourishment for exhausted victims.

Los Angeles does well to send money, but she will do better to send food stuffs at once.

There are not enough food supplies in Oakland to feed the 50,000 refugees, and those who remain behind in the doomed city across the bay see starvation staring them in the face.

Acting Mayor Francis Ferrier sent the following message to the Chamber of Commerce at Stockton tonight:

"Berkeley is caring for San Francisco refugees, arriving on every train. Provisions and bedding are absolutely necessary immediately. Heartfelt thanks."

ATE UNIVERSITY ESCAPES INTACT.

[BY THE ASSOCIATED PRESS—P.M.]

...LEY, Cal., April 19.—By a seeming miracle, the big Univer... buildings standing on the campus elevation escaped harm ... the earthquake shock.

...or James Sutton of the University said:

"... made a personal examination of the buildings on the ... have received reports from deans of the colleges, and it ... not one of the buildings is parted in the slightest degree. ...O'Neill of the chemistry department reports that the damage ... instruments in the building will not aggregate more ...

"...fornia has not a mark on it to indicate that an earthquake ... morning. The other buildings appear to be in the same ... The Greek theater has not a scratch on its walls."

THE TOWN NOT SO FORTUNATE.

"... of Berkeley was not so fortunate as the University in ... of damage sustained. No lives were lost, nor were there ... disasters to buildings, but the aggregate damage in the ... future, broken chimneys and falling walls will be many ... of dollars.

TOWN HALL FALLS IN.

"... damage suffered was the falling in of the Town Hall, ... and Dumb Asylum.

"... High School also suffered considerable damage, the ... tearing great holes in the roof.

GUARANTEED

Simple Way to Cure Catarrh by Hyomei Without Stomach Dosing.

It is the height of folly to dose the stomach with internal medicines to cure nasal catarrh. It cannot be cured except the catarrhal germs that are present in the nose, throat and lungs have first been killed.

Direct local treatment by breathing Hyomei through the pocket inhaler that comes with every outfit, is absolutely necessary to kill the catarrhal germs and prevent their growth and formation.

The soothing air of Hyomei heals the smarting and raw membrane of the air passages in the nose, throat and lungs, kills off the catarrhal germs and rids the system of the last traces of catarrh.

The complete Hyomei outfit consists of a hard rubber inhaler which can be carried in the purse or vest-pocket, a medicine dropper, and a bottle of Hyomei, and costs only $1.00, while extra bottles can be obtained for 50 cents.

If you cannot obtain Hyomei of your dealer, it will be forwarded by mail, postage paid, on receipt of price. Write today for a free sample bottle and consultation blank that will entitle you to services of our medical department without charge. The R. T. Booth Company, Hyomei Bldg., Ithaca, N. Y.

Ballard Pulmonary Sanatorium

Where Consumption Is Cured

Every application and remedy known to the medical world as being beneficial in the treatment of lung and throat troubles is used in the Ballard Institution. By this method you take no drugs. You breathe medicated life-giving, germ-destroying air, which aids nature in building up destroyed lung cells.

Pasadena, Cal.

Corner Mary and Delacey Sts.

Los Angeles Office: 333 Hellman Bldg., cor. Fourth and Spring Sts. Hours: 1 to 4 daily, except Sundays

"READY AND RIGHT"
THE NEW CLOTHING
On Sale at the
Silverwood Stores

Gold Leaf Picture Frames

We have the very finest gold leaf mouldings manufactured—suitable for oil paintings, water colors, and pictures requiring the best. Our long experience enables us to suggest artistic frames. Visit our Art Rooms.

FORD SMITH & LITTLE CO.
313 S. Broadway

MISSION SAN JUAN RUINED.

Famous Franciscan Landmark Near Salinas Wrecked By Wednesday's Quake.

[BY DIRECT WIRE TO THE TIMES.]

SALINAS, April 19.—[Exclusive Dispatch.] San Juan Mission, the famous Franciscan landmark fifteen miles from this city and one of the chain of missions built by the Franciscan fathers along the Coast, is now only a mass of ruins.

The earthquake which caused such a calamity to California and particularly to this part of the State demolished the thick adobe walls and the heavy tile roof fell to the ground, the tiles being broken and the interior of the various rooms demolished.

The mission was well preserved and was occupied, but the portion of it used as living rooms escaped with comparatively slight injury.

No one was injured.

NO WORDS WASTED

A Swift Transformation Briefly Described.

About food, the following brief but emphatic letter from a Georgia woman goes straight to the point, and is convincing:

"My frequent attacks of indigestion and palpitation of the heart culminated three years ago in a sudden and desperate illness, from which I arose enfeebled in mind and body. The doctor advised me to live on cereals, but none of them agreed with me until I tried Grape-Nuts food and Postum Coffee. The more I used of them the more I felt convinced that they were just what I needed, and in a short time they made a different woman of me. My stomach and heart troubles were cured as by magic, and my mind was restored and is as clear as it ever was.

"I gained flesh and strength so rapidly that my friends were astonished. Postum and Grape-Nuts have benefited me so greatly that I am glad to bear this testimony." Name given by Postum Co., Battle Creek, Mich.

There's a reason.

Dean's FRIDAY BARGAINS

We make definite prices on definite items of goods. We do not offer a low price on one thing and attempt to sell you something else. First and last we endeavor to supply that class of goods that you ought to have, and whenever possible save you money on them. Our large buying advantages give us many selling opportunities which never come to smaller stores. These opportunities are appreciated as shown by our rapidly growing business. We endeavor at all times to promote your interests, and that is why you have promoted ours.

50c BOX STATIONERY—Including some of Hurd's and Hulburt's highest grade tapestry and linen, in white and delicate tints ..... FRIDAY ONLY 27c

10c WASH RAGS, SEVERAL KINDS 5c

ECLIPSE FOUNTAIN PEN—A heavy gold pen, fine or coarse points, made like a $5.00 one, and writes just as well ..... FRIDAY ONLY 97c

10c ALUM 5c

16-IN. FEATHER DUSTER—The Universal duster, a standard brand, used by many good housekeepers ..... FRIDAY ONLY 31c

5c TANNER'S COUGH DROPS 3c

35c BAR CASTILE SOAP—Friday we will have on sale a particularly good white soap at a very particularly low price. The bars weigh nearly two pounds and at 17 cents each are cheaper than dirt ... FRIDAY ONLY 17c

25c HARD RUBBER COMBS 15c

LADIES' HAND BAGS—We have more patent leather hand bags than we want, so we have decided to put a price on them to make them sell quickly. You can buy a patent leather bag in our store Friday at just ONE-HALF the marked price. No old shop-worn goods either, but all new and of the very latest styles. ... FRIDAY ONLY AT ONE-HALF PRICE

10c WAMSLEY CLEAN PAD 7c

DEAN'S $5.00 SUIT CASES—BEST IN TOWN—Nobody ever beat us on $5.00 suit cases and nobody ever will. Made of good solid leather outside and red Irish linen inside. Extra strong handle, good lock and bolts, three heavy full riveted hinges; and the shirt fold is made large enough to be of some service to you. There are four inside straps as well. Come and take a look at these cases. We know that you will appreciate their goodness.

25c DEAN'S HEADACHE CURE 15c

BATH BRUSHES—When you come in to see this brush, come in expecting to see the best value in a bath brush offered in Los Angeles at the price. Anybody else would ask and get 35 cents for it. Take our word for it, you will have to see the brush to fully appreciate its value. ... FRIDAY ONLY 21c

25c WITCH HAZEL 17c

$1.15 FOUNTAIN SYRINGES—We made a particularly fortunate buy in these syringes, and when we sell them to you at 87 cents each we sell them at just about what the average druggist would have to pay for them. We buy right—sell to you at a very close margin. The goods are right; the price is low; the only question is, do you need a fountain syringe? ..... FRIDAY ONLY 87c

25c BAY RUM 15c

JOB LOT TOOTH BRUSHES—All popular shapes and texture of bristles in this assortment ..... FRIDAY ONLY 9c

50c LISTER'S FLUID 33c

25c WOOD'S DISINFECTANT—Sprinkled around in corners and musty places will antiseptic ize and sweeten ..... FRIDAY ONLY 17c

IVORY SOAP ..... 3 FOR 10c

$2.25 HAIR BRUSH—A pearl white finish quality bristles, set in a solid ebony back ..... FRIDAY ONLY $1.35

35c SHAVING BRUSH 21c

25c VIOLET TOILET POWDER—Makes bathing a pleasure, softens the water and perfumes it as well. Not only does it perfume the water, but it gives to the lady a delightful fragrance. Stimulates as well as refreshing ..... FRIDAY ONLY 18c

1 DOZEN LISTER'S TOWELS 18c

25c ALUMINUM SOAP BOXES—With every cake of Olive Skin Soap sold Friday at 15 cents we will give FREE a good aluminum soap box. Olive Skin Soap sells at 15 cents a cake, 40 cents a box of three cakes, and we will sell you just as much soap as you like, but will limit the giving of soap boxes to one to each customer for soap ..... FRIDAY ONLY, FREE

10c PAREGORIC 5c

HAND AND NAIL BRUSHES—We have just received a big shipment of fine hand and nail brushes that we will place on sale Friday at 25 cents each. These brushes are all sizes and shapes, long and short handles of both bone and wood. Bristles are long or short, soft or stiff, just as you prefer ..... FRIDAY, CHOICE 25c

10c TINCTURE IODINE 7c

50c ORANGE FLOWER TOILET WATER—This is genuine Orange Flower cologne made from the orange blossome, fragrant and refreshing. You know how delightful the smell of an orange orchard is in the springtime—this cologne carries the same fragrance ..... FRIDAY ONLY 31c

15c OIL OF EUCALYPTUS 7c

25c FURNITURE POLISH—This is the time of year when every housekeeper has need of a bottle of furniture polish. Get a bottle of this polish and go over all the furniture that is scarred or looks untidy. Rub up the chairs and table, polish the piano and make things look like new. It does the work well and you will thank us for the suggestion ..... FRIDAY ONLY 17c

15c HOUSE THERMOMETER 10c

Be Sure You Get to the Right Store
214 South Spring Street OFF DRUG CO. Formerly Sale & Son.

Hale, Happy and Vigorous at 104

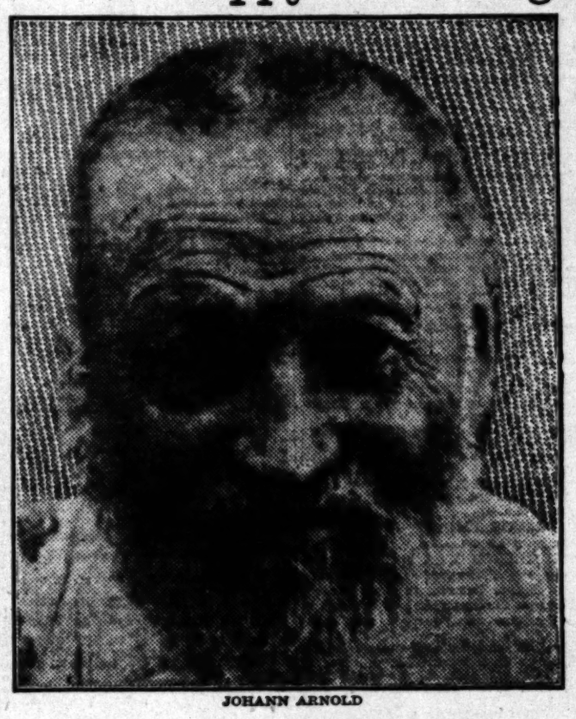

JOHANN ARNOLD

Johann Arnold, of Easton, Pa., hale, hearty and jovial, at the remarkable age of 104 years, states he owes his appetite and perfect digestion to Duffy's Pure Malt Whiskey.

He says Duffy's is a godsend for old people who require a stimulant and strength builder.

After trying a number of wines and tonics, and finding his stomach unable to retain them, he commenced using Duffy's Pure Malt Whiskey and immediately began to regain his health and strength.

The following letter was received from the grand old patriarch

It gives me pleasure to testify to the benefit I am deriving from the judicious use of your Duffy's Pure Malt Whiskey. I am now 104 years old, hale and hearty, have a good appetite and perfect digestion. I tried a number of tonics and whiskies for their stimulating effect, but my stomach would not retain them. Duffy's Pure Malt Whiskey agrees with my stomach perfectly and produces the mild stimulation which my age demands. It is certainly a godsend to those who need a stimulant to tone up their stomachs, increase their digestive powers and strengthen their weakened nerves.

JOHANN ARNOLD, Easton, Pa.

Duffy's Pure Malt Whiskey

is an absolutely pure, gentle and invigorating stimulant and tonic; builds up the nerve tissues, tones up the heart, quickens the circulation, gives power to the brain, strength and elasticity to the muscles, and richness to the blood. It brings into action all the vital forces, makes digestion perfect, and enables you to get from the food you eat the nourishment it contains. It is invaluable for overworked men, delicate women and sickly children. It strengthens the system, is a promoter of good health and longevity, makes the old young and keeps the young strong.

Duffy's Pure Malt Whiskey contains no fusel oil, and is the only whiskey that has been recognized as a medicine. This is a guarantee.

CAUTION.—Duffy's Pure Malt Whiskey has been imitated and substitutes are being offered for sale by unscrupulous persons. Do not be deceived, as the preparations made up to imitate Duffy's are positively injurious to the health. Duffy's is sold in sealed bottles only; never in bulk. Look for the "Old Chemist" trademark on the label and insist on getting the genuine. Sold by reliable druggists and grocers everywhere at $1.00 a bottle, or you can get it direct. Doctor's advice and medical booklet free. Address Duffy Malt Whiskey Co., Rochester, N. Y.

HANAN BUTTON SHOES

FOR MEN

Gentlemen appreciate the exclusiveness and refinement of a button shoe for dress occasions.

The construction of a correct button shoe tests the skill of the shoe maker. The manifest excellency of the Hanan button shoe shows again the superiority of the product of Hanan & Son, in all that pertains to shoe excellence.

Men's button shoes of finest patent colt, made by Hanan, $6.50, $7.00, $8.00.

Sold only by

The S. Kaufmann Shoe Company
451 S. BROADWAY

"Baby Shop"

Novelties in baby outfits—Art needle work.

Beeman & Hendee
347 South Broadway.

PURITAS DISTILLED WATER
5 GALLONS 40¢
BOTH PHONES EXC. 6

EXCLUSIVE AGENCY
Globe-Wernicke Elastic Bookcase
CALIFORNIA FURNITURE COMPANY
Broadway 639-645

ALL AMERICA QUICK AT RELIEF RESPONSE.

Intense Humane Feeling Is Shown, and Offers Are Showered on Mourning City's Committee Tendering Everything Mortal Aid Can Bestow.

[BY THE ASSOCIATED PRESS—A.M.]

WASHINGTON, April 19.—The resolution appropriating $500,000 for the relief of the San Francisco earthquake sufferers was amended by the House Committee, the amount being increased to $1,000,000.

SENT TO PRESIDENT.

Vice-President Fairbanks signed the California Relief Resolution, appropriating $1,000,000, at 5:10 o'clock, and it was at once sent to the White House.

PRESIDENT SIGNS BILL.

The President at 6 o'clock tonight signed the join resolution appropriating $1,000,000 for the San Francisco sufferers.

PRESIDENT'S APPEAL.

President Roosevelt has issued an official appeal for aid for the earthquake sufferers, the distribution to be made through the American Red Cross Society.

The immense sum of $2,525,000 has so far been reported as subscribed to the sufferers' fund.

SAN FRANCISCO, April 19, 1 p.m.—The Committee on Safety, consisting of fifty prominent citizens, met with Mayor Schmitz this morning and organized a Finance Committee composed of James D. Phelan, I. W. Hellman, Claus Spreckels, J. Downey Harvey, Thomas Magee, J. L. Flood, William Babcock, W. F. Herren, M. H. De Young and Robert J. Tobin.

Before the meeting had organized Claus Spreckels gave $25,000, Rudolph Spreckels, $10,000; Harry Tevis, $10,000; Gordon Blanding, $10,000; Eleanor Martin, $5000; J. E. Flood, $5000, with a promise of more.

Mayor Schmitz announced that the water company promised a supply of water this afternoon in the Western Addition, and in the Mission by tomorrow.

Committees were appointed to take charge of the relief of the destitute, and the work has already begun. Golden Gate Park will be the main refuge, and supplies will be sent there.

SUFFERERS SEEK REFUGE.

Boats are being provided to take people across the bay, and thousands are availing themselves of the privilege. The University of California at Berkeley has volunteered to take care of two thousand.

Mayor Schmitz has made his committee of fifty citizens special officers, with full power to represent him and with power to requisition men, supplies, vehicles and boats for public use.

Unless supplies are rushed in and arrangements made for their distribution, trouble is feared within a few days. Even men of wealth cannot obtain food with all their money.

Gens. Funston and Sumner, in command of the Federal troops, are rendering great service. Refugees so go to the Presidio are being taken care of, but the number that can be accommodated is limited.

Except for an occasional accident, there has been no additional loss of life reported since yesterday. People have had time to leave the burning districts, though most of them have lost all of their belongings.

BERKELEY'S GREAT WORK.

[BY THE ASSOCIATED PRESS—A.M.]

BERKELEY, April 19.—Extraodinary relief work for the benefit of the vast population which was rendered homeless by the San Francisco earthquake is being accomplished by a local citizens' committee headed by Rev. E. L. Parsons, pastor of St. Mark's Episcopal Church.

The work of providing meals and sleeping accommodations for the large numbers who are pouring into Berkeley by every train from San Francisco is being joined in by University and townspeople alike.

President Wheeler has thrown open the grounds of the university to the weary refugees from the burning city across the bay and the churches have undertaken the task of supplying great quantities of food.

Meals will be served from a great tent which has been erected under the campus oaks, while sleeping accommodations will be provided by strewing the baseball field with a deep layer of straw. If the weather proves inclement the homeless will have the opportunity of sleeping in Harman gymnasium. Tents also will be placed on the campus.

WOMEN TO BAKE BREAD.

All the parish houses of the Episcopal churches of the city have been given over to the use of the needy, and many charitably inclined citizens are giving their extra home accommodations to those from across the bay.

A special request has been sent to the women of Berkeley to bake all the bread they possibly can as there is a distressing bread famine on the other side of the bay. This is accounted for by the fact that all the bakeries that have been left standing are not allowed to build fires under their ovens on account of the danger of starting other fires through damaged chimneys.

The Native Sons and Daughters, and Benevolent and Protective Order of Elks, kept open house last night for the relief of the poor.

GIVES MEDICAL CARE.

Medical attention for a large number of persons injured in the San Francisco earthquake and subsequent fire is being provided in Berkeley. The local hospitals have been thrown open and the medical men of the University town are bending every effort to alleviate the sufferings of the unfortunates.

Among those who are believed to be fatally hurt are William Cunningham, whose skull was crushed in the collapsing walls of a hotel, and C. W. Harris, a lumberman of No. 998 Howard street, San Francisco, who was badly burned about the head.

While every attention is to be given by the citizens of Berkeley to the homeless San Franciscans, care will be taken to prevent any lawlessness during the time that the University grounds and homes of the college towns are thrown open. To provide adequate protection all the student cadets of the University of California were summoned to report at the armory tonight and detailed for guard duty.

A large number of special deputies have been sworn in by the chief of police to prevent thieving.

INDIANAPOLIS RESPONDS.

[BY THE ASSOCIATED PRESS—A.M.]

INDIANAPOLIS, April 19.—After a consultation with a number of Indianapolis businessmen at noon today, Mayor Charles A. Bookwalter sent the following telegram to Mayor Schmitz of San Francisco:

"The people of Indianapolis authorize you to make a draft upon me for $10,000 for the relief of the suffering people of your city.

"Let us know if further assistance will be needed."

A general call for relief has been issued and any sum in excess of the $10,000 will be forwarded to the stricken city.

PENSYLVANIA WILL HELP.

[BY THE ASSOCIATED PRESS—P.M.]

HARRISBURG (Pa.) April 19.—Gov. Pennypacker today sent the following telegram to Gov. Pardee of California:

"If tonight help is needed in San Francisco that Pennsylvania can render, let me know."

MONEY FROM NEW YORK.

[BY THE ASSOCIATED PRESS—P.M.]

NEW YORK, April 19.—Eighty-five thousand dollars for the relief of San Francisco was raised on the stock exchange within twenty minutes today.

WELLS-FARGO'S OFFER.

[BY THE ASSOCIATED PRESS—A.M.]

NEW YORK, April 19.—Wells, Fargo & Company announces that they will transport supplies for the sufferers at San Francisco free of charge which are addressed to any San Francisco relief committee or any public officer who may have charge of the distribution of it.

ROCKEFELLER'S GIFT.

[BY THE ASSOCIATED PRESS—A.M.]

NEW YORK, April 19.—John D. Rockefeller today authorized his agents in San Francisco to expend $100,000 for the relief of the homeless and destitute of that city.

TENTS ON THE WAY.

[BY THE ASSOCIATED PRESS—A.M.]

PHILADELPHIA, April 19.—Pursuant to the order issued this morning by Secretary Taft, the quartermaster department in this city today shipped to San Francisco 3500 tents, all that were available in the depot.

SACRAMENTO IN LINE.

[BY THE ASSOCIATED PRESS—A.M.]

SACRAMENTO, April 19.—Citizens of Sacramento at an impromptu meeting on the Courthouse steps in this city this morning, raised $50,000 in twenty minutes for the relief of the earthquake and fire sufferers in San Francisco. It was decided at the meeting to immediately start steamers for San Francisco with supplies and to continue sending steamers every day until all suffering is alleviated.

STOCKTON SENDS PROVISIONS.

[BY THE ASSOCIATED PRESS—A.M.]

STOCKTON, April 19.—The Stockton Chamber of Commerce has organized a relief expedition and this evening a big steamer of the California Navigation and Improvement Company, donated for the occasion, will leave Stockton for San Francisco, laden with provisions, blankets, clothing and other supplies.

On board will be 100 tons of potatoes and other vegetables, in addition to canned goods, bread and foods, ready to eat.

Donations of food and money are pouring into the headquarters of the Relief Committee which at this writing, 5 o'clock p.m., is sanguine of securing $20,000 in cash in Stockton.

TACOMA'S QUICK ACTION.

[BY THE ASSOCIATED PRESS—A.M.]

TACOMA, April 19.—Tacoma will send 100 tons of supplies to San Francisco by the steamer Nelson, leaving tonight. Ten thousand dollars in cash will also be wired tonight by the Chamber of Commerce.

The city has divided into districts with a committee in charge of each and a careful canvass for funds will be made.

The school children are today making contributions upon request of the school board.

MAYOR SHOWS NEEDS.

[BY THE ASSOCIATED PRESS—A.M.]

SAN FRANCISCO, April 19.—The following appeal for aid has been sent out by Mayor Schmitz to Gov. Pardee, and shows the destitution of the people and the dire need of food and shelter:

"Send all supplies and tents possible to Golden Gate Park. Have bakeries in small towns bake all the bread they can. We want bedding, food and tents."

BIG PORTLAND GIFT.

[BY THE ASSOCIATED PRESS—A.M.]

PORTLAND (Or.) April 19.—In addition to the "Telegram's" fund of $15,000 raised yesterday morning, Portland business men, up to 2 o'clock this afternoon, had contributed $85,000, making a total of $100,000 all told for the relief of the San Francisco earthquake sufferers.

SEATLE RAISES FUND.

[BY THE ASSOCIATED PRESS—A.M.]

SEATTLE, April 19.—Through the "Times" and the Chamber of Commerce of this city, nearly $40,000 has been raised at 2:30 o'clock this afternoon for the benefit of the San Francisco sufferers.

SANTA ANA CALLS MEETING.

[BY THE ASSOCIATED PRESS—A.M.]

SANTA ANA, April 19.—The Chamber of Commerce and the Merchants' and Manufacturers' Association have called a mass meeting to organize for the relief of the earthquake sufferers in California, and have sent a message to Mayor Schmitz stating that the town would help to the best of its ability.

MISSOURI'S OFFER.

[BY THE ASSOCIATED PRESS—A.M.]

SACRAMENTO, April 19.—Gov. Pardee today sent the following dispatch to Gov. Folk of Missouri in reply to an offer of aid for San Francisco sufferers:

"Thanks for offer of help. There are thousands of homeless people in San Francisco and other towns, and food and shelter must be furnished. At the same time, people of the East should understand that the area affected by earthquake is only about one-fifteenth of the whole State. The great Sacramento and San Joaquin valleys and all the northern and southern portions of the State escaped the disaster. In San Francisco most of the destruction was wrought by fire and not by earthquake.

"GEORGE C. PARDEE."

DENVER SHIPS SUPPLIES.

[BY DIRECT WIRE TO THE TIMES.]

DENVER, April 19.—[Exclusive Dispatch.] Denver started the first trainload of supplies to San Francisco tonight.

QUAKE MAY CHANGE CANAL.

[BY DIRECT WIRE TO THE TIMES.]

WASHINGTON, April 19.—[Exclusive Dispatch.] The San Francisco earthquake probably will result in a sea-level canal being built across Panama.

PARIS POSTPONES EVENT.

[BY DIRECT WIRE TO THE TIMES.]

PARIS, April 19.—[Exclusive Dispatch.] The Franklin statue unveiling ceremonies planned for today have been postponed on account of the San Francisco earthquake. They will probably take place a week hence.

JOHNSTOWN CALLS MEETING.

[BY DIRECT WIRE TO THE TIMES.]

JOHNSTOWN (Pa.) April 19.—[Exclusive Dispatch.] Mayor Young issued a call today for a mass meeting to be held tomorrow evening for the purpose of devising means to send help to the earthquake sufferers in California.

When Johnstown was visited by the flood disaster, San Francisco and Los Angeles were among the first cities to respond promptly with substantial help, and all the contributions were paid in gold.

Johnstown residents have not forgotten San Francisco's generosity and it is believed that the subscription at the meeting tomorrow will be liberal.

TRAIN LEAVES PORTLAND.

[BY THE ASSOCIATED PRESS—P.M.]

PORTLAND (Or.) April 19.—The Southern Pacific will run a special train of twenty cars, leaving here at 6:15 tonight for San Francisco carrying ten physicians, twenty trained nurses and 200,000 pounds of provisions The train is expected to reach San Francisco Friday afternoon.

SEATTLE SUBSCRIBERS.

[BY THE ASSOCIATED PRESS—P.M.]

SEATTLE, April 19.—Seattle will subscribe $100,000 through its Chamber of Commerce, and has asked President J. J. Hill of the Great Northern Railroad to send the 20,000-ton liner Minnesota, now in this port, to San Francisco with provisions and to bring back sufferers.

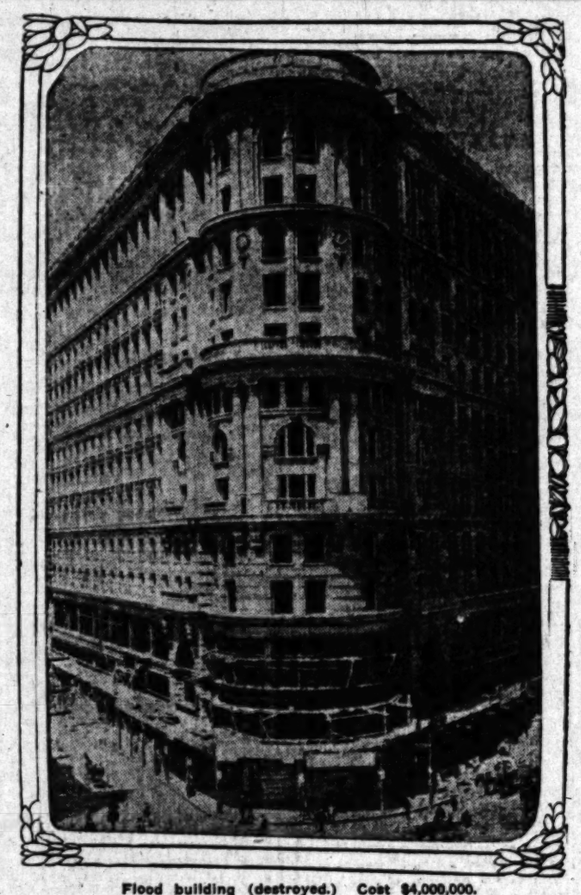

Flood building (destroyed.) Cost $4,000,000.

CHICAGO FEARS.

CHICAGO, April 19.—[Exclusive Dispatch.] Hundreds of anxious people in Chicago strove, yesterday, to get news concerning relatives who are believed to have been within the earthquake circle at San Francisco. San Francisco business men stopping in the city were also unable to learn whether their families were safe. Theatrical people were greatly concerned for the welfare of the grand opera singers billed for the Coast city this week. Caruso and Mme. Fremstadt appeared last night in Carmen. No word has been received from any of them.

ON BOARD OF TRADE.

On the Board of Trade little knots of men talked over the situation, recalling friends whose wives, daughters or other relatives are visiting in San Francisco, and were in danger of death. Not in years has the board been so much agitated as by this shock.

PUBLISHER HOWARD'S ANXIETY.

Chief among those torn by anxiety was B. Frank Howard, publisher of the Daily Trade Bulletin, whose two daughters, Misses Anna and Grace Howard, are believed to have reached San Francisco.

MRS. CHARLES COUNSELMAN.

Mrs. Charles Counselman, widow of the late Board of Trade member, and her daughter, are in San Francisco, it was recalled by the board members, and probably stopped at the Palace Hotel.

James Ball, who recently returned from California left his daughter in San Francisco.

THE BOOTHS.

Mrs. William S. Booth, wife of one of the most prominent men on the board in Chicago, and Frank and Albert Booth, his brothers, are in San Francisco. Friends of Booth expressed fear that the three shared in the earthquake disaster. They live in the western addition.

RICHARD FRANK.

Richard Frank, is another board member who hopes yet fears to hear details of the quake. His mother, he said, is now stopping at the St. Francis Hotel, in San Francisco, and no information has been received as to herself as yet.

OTHERS FEARED FOR.

Among others for whom anxiety is felt are Mrs. Robert Weston, Mrs. Ernest Hall of Evanston and her son's wife, Mrs. Milton Hall, wife of a well-known Chicago physician, The trio, who had been in Southern California for some months, expected to be in San Francisco this week.

SAN FRANCISCO EXCITED.

At nearly all of the prominent Chicago hotels are Californians, many of them residents of San Francisco, and they were of the throng that made demands upon all places likely to receive early and accurate information.

R. A. REDMOND'S GRIEF.

Robert A. Redmond of San Francisco had just registered at the Auditorium Hotel when informed of the disaster. He nearly collapsed.

"Oh, my God, my wife and babies," he shouted.

A moment later, he had rushed from the hotel, his grips in his hand, and entered a cab. He is supposed to be on his way back to San Francisco.

PAYMASTER COLBY'S SON.

Capt. H. G. Colby, U.S.N., a paymaster stationed at San Francisco, reached Chicago today. His son, H. C. Colby, with his wife and children live at No. 2726 Pierce avenue, four blocks west of the business district.

FELT IN MARYLAND.

WASHINGTON, April 18.—[Exclusive Dispatch.] Seismographic machines of the Weather Bureau the observatory of the Coast and Geodetic Survey at Cheltenham, Md., showed distinctly the earthquake tremors due to the great phenomena in San Francisco.

The Weather Bureau announced that the total ground movement record was fourteenth of an inch before the stylus of the seismograph recorded such a variation that it left the six-inch paper provided for its course.

Experts point out, however, that such an actual movement of the ground here would have been felt by individuals and that the ground movement was not so great as indicated.

Never before have the machines at the Cheltenham observatory shown such a disturbance.

Otto H. Tittman superintendent of the Coast and Geodetic Survey, at noon today rendered this report to Secretary Metcalf of the Department of Commerce and Labor:

USE BULLETS ON LOOTERS.

Mayor Authorizes Troops and Police to Stamp Out Criminal Activity.

[BY THE ASSOCIATED PRESS—P.M.]

SAN FRANCISCO, April 19.—Mayor Schmitz this afternoon issued the following proclamation to the people of San Francisco:

"The Federal troops, the members of the regular police force and all special police officers have been authorized by me to kill any and all persons found engaged in looting or in the commission of any other crime.

"I have directed all the gas and electric lighting companies not to turn on gas or electricity until I order them to do so. You may therefore expect the city to remain in darkness for an indefinite time.

"I request all citizens to remain at home from darkness until daylight every night until order is restored.

"I warn all citizens of the danger of fire from damaged or destroyed chimneys, broken or leaking gas pipes or fixtures or any like cause."

Mayor Schmitz has addressed an appeal to the people of Oakland, asking for bread and food supplies of all kinds, tents and bedding. Golden Gate Park will be the place where the destitute will be taken care of.

"We want these things," adds the Mayor, "and we want them immediately."

NEWS OUT OF CITY.

(Continued from Fourth Page.)

thousand people were gathered begging for food and transportation across the bay. Hundreds had not even the 10 cents fare to Oakland. Most of the refugees at this point were Chinamen and Italians, who fled from their burned tenements with little or no personal property.

TRYING TO SAVE PAINTINGS.

When the mansions on Nob Hill, the Fairmont and Mark Hopkins Institute were approached by the flames today, many attempts were made to remove some of the priceless works of art from the buildings. A crowd of soldiers were sent to the Flood and Huntington mansions and Mark Hopkins Institute of Art, to rescue the paintings from the Huntington home and the Flood mansion. Canvasses were cut from the frames with knives. The collections in the three buildings are valued in the hundreds of thousands of dollars. Very few were saved from the ravages of the fire fiend.

UNIVERSITY CADETS ASSIST.

This afternoon at 4 o'clock, the cadets of the University of California, to the number of 500, entered the city to aid the militia and regular soldiers in their work of enforcing martial law. The young college men have orders to shoot without warning those caught looting. In many parts of town where the crowds of survivors are the wildest, it is almost impossible to get around save at pistol point. The soldiers are disarming every person seen with a weapon.

ONE BANK ALIVE.

The only institution on Market street able to do business is, according to a reputable business man who reached the ferry late tonight, the Market-street Bank, occupying the ground floor of the Grant building at Seventh and Market streets. Although the upper part of this building, and every building near this, was wiped out, the space occupied by the bank was practically undamaged. A sign posted in the window stated that the bank would be open for business as soon as it was considered safe.

AGONY OF THIRST.

The greatest suffering among the thousands of homeless people today was from thirst. Although the earthquake shock had broken water mains in probably hundreds of places, strange to say no water, or very little, at least, appeared on the surface of the ground. Public fountains located on Market street gave no relief to the thirsty thousands. At the corner of Powell and Market streets, a small stream of water spurted up through the cobblestones and formed a muddy pool. From this pool hundreds of people knelt and drank, women as well as men.

LIQUOR FROM GROCERIES.

In many places men took as many bottles of liquor as they could carry out of grocery stores, but few of them succeeded in getting away with them. Wherever the soldiers saw a man with a bottle of liquor, they forced him to give it up at the point of the bayonet, and immediately smashed it on the ground.

"REGULARS" WIN PRAISE.

The work of the regular soldiers in suppressing disorder, preventing looting and in rescuing persons from dangerous positions is worthy of the greatest praise. Everywhere they showed the highest degree of courage. They did not hesitate to shoot whenever necessary, and probably twenty victims fell before them during the day.

NIGHT OF AGONY.

Tonight, the suffering to many from hunger is extreme. On the waterfront what bread that is to be had is being sold for a dollar a loaf, and in some instances at a much higher price.

At 5 o'clock a mob of a hundred or more mobbed a bread wagon and took the contents. The police made an attempt to interfere, but were powerless.

Bread is beginning to arrive from Berkeley and Oakland, and is being distributed in the north end of town by the relief parties organized by Mayor Schmitz.

SLEEPING ON THE HILLS.

Thousands of people are sleeping on the hills, tonight, or standing gazing with grim faces on the lurid scene below them. Women and children and little babes in arms are huddled together with the injured.

In Golden Gate Park, the people are huddled together, with gnawing hunger the companion of all.

WAILS AND CALLS.

The wail of the injured and the calls of frantic survivors for friends and relatives who are missing are most pitiful.

These crowds are constantly increasing, and the relief committees are doing all in their power to get bedding and food for homeless.

BERKELEY SHORT OF FOOD.

Oakland and Berkeley are short of food, and in a few days will themselves be facing a serious condition, unless relief comes from the outside.

Express men are charging from $10 to $50 to haul a load of baggage, or give any aid at all to refugees.

LIQUOR STORES BROKEN INTO.

Liquor stores in the North End were broken into by thieves, and hundreds of men were carrying away the bottled liquors when the soldiers arrived. The men had to be clubbed by the militiamen before they would drop the bottles. Soldiers smashed the bottles on the stones, and drove the mob at the point of the bayonet.

SAN DIEGO IS UNDAMAGED.

Report Sent Out From Los Angeles Has No Basis in Fact.

[BY THE ASSOCIATED PRESS—P.M.]

SAN DIEGO, April 19.—Telegrams are being received in this city showing that the report has been sent out from Los Angeles that San Diego had suffered damage from earthquake. There has been absolutely no damage done in this section, the only shock felt being a very slight one at 4:30 p.m. yesterday.

An unconfirmed report from Los Angeles refers to damage to the town of Brawley, on the desert, 150 miles east, but nothing of this is known here and it is discredited.

San Diego has subscribed large sums for the relief of northern sufferers, 1000 tents have been offered by the Coronado Beach Company, and a shipload of provisions is to be sent north.

OFFER THOUSANDS TO GET WORD THROU

Bostonians Try to Get Messa San Francisco via Guam Ca Senator Perkins Glad He Did Build Stone House.

[BY DIRECT WIRE TO THE TIMES.]

BOSTON, April 19.—[Exclusive Dispatch.] Bostonians, getting word from San Francisco friends via Guam cables, make offers of $1000 and $2000 here to get messages through to San Francisco.

KAHN HASTENING HOME.

[BY THE ASSOCIATED PRESS—P.M.]

WASHINGTON, April 19.—[Exclusive Dispatch.] Representative Kahn, fearing for the safety of his wife and newborn baby is hastening

Senator Perkins is glad

build a stone house.

J. L. ROSENTHAL'S

[BY THE ASSOCIATED

BROOKLYN (N. Y.) Exclusive Dispatch.] J. L. San Francisco store get information from company here regarding Manhattan tonight for the loss of his children.

FOREIGN INSURANCE FIRMS HARD

[BY DIRECT WIRE TO THE TIMES.]

NEW YORK, April 19.—[Exclusive Dispatch.] Foreign insurance companies lose most. Fire insurance on San Francisco property is carried to the largest extent of any foreign or domestic company by the London Assurance of London.

The heaviest insurance in the whole State of California is carried by the Firemen's Fund of San Francisco, with a total of $37,542,577. The Liverpool and London and Globe Company of Liverpool is second in total amount of insurance carried in California, with $18,518,106.

The London Assurance Company, which leads in San Francisco business, carries a total of $12,312,792, in the whole State of California. The companies carrying the largest amount of premiums on San Francisco and California business (for 1905) are: London Assurance, London, $87,719; Royal, Liverpool, $83,401; Firemen's Fund, San Francisco, $77,606; Trans-Atlantic Fire, Hamburg, $73,947; New York Underwriters, Hartford, Ct., $73,552; Hartford Fire Insurance Company, Hartford, Ct., $72,236; London and Lancashire, London, $63,558; Phoenix, Brooklyn, $61,344; Rhine and Moselle, Strasburg, $59,659; North German, Hamburg, $58,946; Traders, Chicago, $58,096; Liverpool and London and Globe, Liverpool, $56,878; Royal Exchange Assurance, London, $56,529; Hamburg Bremen Fire, Hamburg, $56,180; Pennsylvania Fire, Philadelphia, $55,189; Northern Assurance, London, $53,690; Phoenix Assurance, London, $53,890; German, Freeport, Ill., $52,802. Totals for 105 companies, American—$1,648,221; foreign, $1,240,621. Grand totals, $2,888,842.

NEW YORK'S INTERESTS.

NEW YORK, April 19.—[Exclusive Dispatch.] Fire insurance men in this city were deeply interested in the San Francisco news from a professional standpoint, as well as from natural horror at the disaster and sympathy for the victims. As an insurance problem, the status of the ruin by fire in the California metropolis cannot be determined until complete returns are received.

Whether the fire insurance companies are to be heavy losers, the catastrophe almost all losses will fall entirely upon how the companies in San Francisco fare in quakes prove to have been

If any building fell fire, the companies are not responsible for the building took fire from building, the companies ble for the loss on ture, if insured.

Few of the large their western New York office, and are not posted, as amounts carried as to the character used in that city.

THE HOME

The Home Company in New York, transfers California through its fice, and it was yesterday, that the policy it issues is the standard form is This entirely ignores quake, or falling of any cause, except fire resulting in the fire building shall not one of the causes of under the policy, liable for loss.

'FRISCO'S FIRE

In a statement of ness done in San appears that former the largest individual ance in that city, San Francisco company is only third in the ance companies, amounts of premiums year.

The Fireman's Fund ries the largest amount the whole State of the total amount of premiums representing the business done in the of the American companies dividual business, losers than the though the total loss ceeds that of the

PARTIAL LIST OF BUILDINGS RU

Following is a partial list of the buildings ruined in San Francisco.

Emporium building—Wrecked.
Hale Bros.' store—In ruins.
Hotel Franklin—Wrecked.
Mechanics' pavilion—Burned.
Majestic theater—Wrecked.
Columbia theater—Wrecked.
Orpheum theater—Wrecked.
Casserly building—Wrecked.
Union Trust building.
Crocker-Woolworth Bank building.
Grand Opera house—Destroyed.
Rialto building—Destroyed, fire.
Occidental hotel—Damaged and burned.
Levy Straus wholesale house—Destroyed.
Payot, Upham & Co., wholesale house—Destroyed.
Dinkelspiel & Hayman, wholesale house—Destroyed.
California Game Association building—Destroyed.
Mutual Life Insurance building—Destroyed.
Beale & Rosenbaum's clothing store building—Destroyed.
Byron Jackson's store building—In ruins.
Van Winkle, Alexander & Yost store building—In ruins.
Yankee block—In ruins.
Holbrook, Merrill & Stetson store building—Burned.
Western Union Telegraph company building—Damaged.
Nevada Bank block—Demolished.
Lick house—Damaged.
Palace hotel—Burned.
Fish market—Wreck.
Gore block—Burned.
Valencia hotel—Collapsed.
Kingsley hotel—Collapsed.
City hall—Demolished.
Majestic theater—Roof fell in.
Studebaker building—Mass of ruins.
Episcopal church, Eleventh street—Damaged.
Postoffice building—Collapsed.
White house—Walls cracked.
Winchester hotel—Destroyed.
Claus Spreckels' home—Badly damaged.
St. Luke's Episcopal church—Destroyed.
Mechanics' Library building—Damaged.
Crocker building—Damaged.
California hotel—Damaged.
Hamman Baths building—Damaged.
Pacific Union club—Damaged.
Merchants' Exchange building—A wreck.
Mining exchange—Badly damaged.
Mills building—Badly damaged.
Hayward's building—Badly damaged.
Examiner building—Wreck.
Call building—Wreck.
Oaks hotel—Wreck.
Ferry building—Badly damaged.
Hobart building—Fell on Postal Telegraph building; both destroyed.
Hunter house—Burned.
First Methodist church—Burned.
Gas works—Blown up, starting big fire at Fifth and Howard streets.
Lipman & Co. dry goods, Twenty-second and Mission—Burned.
Monadnock building
building uncompleted
The city blocks
property damage
South street.
Sixteenth street.
Pine street.
Bush street.
New Montgomery
Sixth street.
Washington street
Battery.
Valencia street.
Drumm street.
Davis street.
Front street.
Spear street.
Main street.
Beale street.
Fremont street.
Tehama street.
Portsmouth square
Kearney street.
California street.
Third street.
Howard street.
Hudson street.
Market street.
Stevenson street
Second street.
Four blocks
Front, Fine and
Clay street.
Merchant street.

NO NEWS

SAN FRANCISCO, A
sive Dispatch.] All
offices are burned
being issued in the
the papers been
lication, but no
by their men.

The Associated
organized staff in
this there are
large outside
ume of news to
odus, conditions
impossible to
fact that the city
from the outside

FLEEING BY HA

[BY THE ASSOCIATED

SAN FRANCISCO,
President
Southern
wired the
all the
the disposition
disco
enable
desiring
stricken

The
at
streets
patients
places

BREVITIES.

Francisco office of the
is in room 41, Chron
Telephone Main 1472.
and advertisements
will find copies of The
and are welcome to call

Framed at cost. Water
display at wholesale rates.
from business. The
Co., 111 Winston st.,
between 4th and 5th.

Phillips, 484 Park
postponed her party on
San Francisco calamity,
tives and friends

colors of Harrison's paints
$1.75 gallon, now $1.30.
Paint House, 260 S.

regularly sell at 20c
P. H. Mathews' Pain
Los Angeles st.
at half price. U.
Paint Store, 943 S. Ma

make their garments per
College, 1400 W. 7th
furrier, 212 S. B'way
outfitter, 427 S. Broadway

Transfer Co., 751-3 South
Spring.
at your residence to any
or 208. Home 208.

Undertaker, Crawford.
Main, South Grand avenue.
Lady attendant.

Chapel Co., Undertakers.
Phone 21. Lady attendant.

Co., Undertakers.
now new building. No.
about May 1.

THE CITY IN BRIEF.

NEWS AND BUSINESS.

Classes Called Off.
The Los Angeles Business College has been postponed indefinitely on account of the disaster in San Francisco. It was to have been held tonight.

Kaffir Boys Will Sing.
The Kaffir boys from South Africa will give a free concert in the First Methodist Church tonight. Mr. Balmer and Miss Clark will make interesting talks on Africa.

For Shriners' Parade.
Amanda Chapter, O.E.S., will give a dance and card party at Masonic Temple Saturday evening, the proceeds to be used to decorate an automobile for the Shriners' parade next month. Mrs. Ella M. Dixon has charge of the affair.

Friday Morning Club.
The Friday Morning Club will meet in annual this morning, although the program prepared for today will be omitted. The meeting will be devoted to planning for the club's part in the relief work to be outlined at the general meeting of women at Blanchard Hall at 1 o'clock in the afternoon.

Died in Arizona.
Henry Leon Rankin, son of Henry Rankin of this city, died at Tucson, Ariz., on April 19, aged 24 years. He also leaves a brother in this city, Roy Rankin, a clerk in the postoffice. The deceased was formerly of Riverside and more recently of Oneonta, Or.

Special Service.
As an expression of sympathy for the sufferers in San Francisco and other stricken cities, a special service will be held Sunday evening at 8 o'clock at Temple Emanuel synagogue on Olive street, near Temple. Rabbi Isidore Myers will preach. The public as well as members are invited.

Word of Kellher Dead.
Word has been received of the death of Frank A. Kellher at Minneapolis, Minn., after a long illness. Kellher has been a resident of Los Angeles for the last few years, being connected with the Southern California Hardwood Manufacturing Company. He was 22 years of age.

Struck by a Car.
While riding his bicycle between the car tracks on Central avenue near Fourth street yesterday afternoon George Davis was caught by the rear end of a passing car and thrown to the pavement, sustaining a fractured leg. He was removed to the Receiving Hospital, where he is being cared for. Davis is a printer and lives at No. 595 Boyle street.

Accident on Runway.
J. F. Berdick, foreman of the Tallyho Stables, was bruised and lacerated in the face at Sixteenth and Hope streets last night. Berdick was driving a horse attached to a cab, and the animal becoming frightened at a passing automobile became unmanageable. One of the horses ran with terrific force against a telegraph pole and was instantly killed. No other was so severely hurt that it was necessary to end the animal's misery with a bullet. Berdick was painfully injured. His injuries were dressed at the Receiving Hospital, after which he was removed to his home, 1117 Quincy street.

Mrs. Curtis' Condition Improving.
Mrs. Curtis, the consumption victim who arrived in this city penniless a few days several weeks ago, is now in the County Hospital, and her health is improving, the doctors say she will be perfectly comfortable and has everything he needs. Many persons have come to this city charitable institutions have taken up his case and provided him with money for such things as the hospital authorities cannot furnish, and he is still has hopes of being able to leave his bed some day, although he confesses it "get out on the floor again."

Soldiers' Returns.
The army of the Philippines, which has its headquarters at No. 317 South Broadway on the second and third Friday of each month, would like all Philippine veterans to take advantage of the yearly meeting, and particularly the grand reunion to be held at Manilla, Philippines, in August, 1906. All soldiers who have seen service in the islands are requested to join the society. Application to the Philippine Society will be promptly considered, will be provided by the government. At each meeting papers are read on the experiences of the different members. Col. Hale, late of the Twenty-third Infantry, will tell of the "Land of Nod," the beauty spot of the Philippines. The local society will be entertained.

Will Move to the Hotel Palms.
The Hotel Rose, No. 1 Broadway, was guarded all the day yesterday by a policeman whose sole duty consisted in watching the exit or entrance of persons. The temporary suspension of business was due to the presence in the house of three smallpox patients. The guard was placed on the house in the morning, and continued during the day. After the patients were removed to the pesthouse the building was fumigated from top to bottom, and late in the afternoon the quarantine was lifted and the house was conducted as usual. Mrs. Rose, proprietor of the house, and Miss Helen Rose, clerk of the place, are the only persons who have been exposed. They have received medical attention for several days and were removed to a place of isolation as soon as the nature of the disease was discovered.

TRAFFIC TIES.

NO NEWSPAPERS.
[BY THE ASSOCIATED PRESS.]
SAN FRANCISCO, April 20.—[Exclusive Dispatch.] All of the newspaper offices are burned and no papers are being issued in the city. Some of the papers have been forced to suspend publication, but no news is being issued by their men.
The Associated Press has organized staff in the city and this there are representatives of large outside papers and volume of news to be sent out. Methodus, conditions are such impossible to send it out, the fact that the city is practically from the outside world.

FLEEING AREA BY HARRIMAN.
[BY THE ASSOCIATED PRESS.]
SAN FRANCISCO, April 20.—President Harriman of the Southern Pacific company has wired the officials here to place all the company's ferry boats at the disposition of the people of San Francisco municipal authorities to enable them to send all persons desiring to leave the stricken city.
The Southern Pacific depot at Fourteenth and Alameda streets has been converted into a hospital for the reception of patients having been removed to places of safety.

SENATE AND FLAG.

Call From Kansas City for a Modern Patriotic Symposium to Stop "Spurts."

A spurt of patriotism, says the Kansas City Star, may be anticipated in the Senate through the introduction of a bill making it a misdemeanor to use for advertising purposes the flag or the coat of arms of the United States. There is always something lofty and thrilling to be said about "Old Glory," old as it is. Even a statesman like Aldrich, who declares that the Senate represents business and who can't imagine why any one should think that it ought to represent anything else, ought to be able to glow a little about the Stripes and Stars. There are people still living here and there in different localities who like that sort of thing, and as long as it can't do any harm why not take the chances on the good that it might do?

A passing efflux of sentiment for the flag would scarcely be considered a violation of the dignity of the Senate. There used to be a good deal of the Fourth of July business about Foraker, but he has not given out any fire alarms for a long time. Steve Elkins ought to be still able to quote:

Forever float that standard sheet!
Where breathes the foe but falls before us,
With freedom's soil beneath her feet,
And freedom's banner floating o'er us.

Chester Long cannot have forgotten that—

When freedom from her mountain height
Unfurled her standard to the air
She tore the azure robes of night
And set the stars of glory there.

Let "business" in the Senate give way for a brief period to a symposium on the flag. Don't mind the fault finders who may pipe up about the way the flag is discredited by the Senators who stand for special interests. It would not help matters, anyway, to further commercialize the flag by using it as a poster.

All a Matter of Doubt.

A young man from the South who, a few years ago, was so fortunate as to be enabled to enter the law office of a well-known New York firm, was first intrusted with a very simple case. He was asked by the late James C. Carter, then a member of the firm, to give an opinion in writing. When this was submitted it was observed by Mr. Carter that with the touching confidence of a neophyte, the young southerner had begun with the expression, "I am clearly of opinion."

When this caught his eye, he smiled, and said:

"My dear young friend, never state that you are clearly of opinion on a law point. The most you can hope to discover is the preponderance of the doubt."—[Success.

VITAL RECORD {BIRTHS, DEATHS, MARRIAGES.

Births.

SHANKLAND. To the wife of Fowler Shankland, April 18, a daughter.

Deaths.

RITTER. At her residence 207 Temple street, April 19, Mrs. Mary Ritter, a native of Ireland, age 68, widow of the late A. W. Ritter. Funeral Saturday, April 21, 2:30 from the residence to Plaza Church. Interment New Calvary.

BURGESS. At Fernando, April 18, Sullivan Burgess, late of Decatur, Ill., aged 78 years. Funeral at Evergreen Chapel, 10 a.m., Saturday.

SCOTT. Nellie, beloved wife of W. B. Scott, at her residence, 3216 Pasadena avenue, deceased is survived by mother, sister and two daughters, Mrs. John M. Hardin and Sybil M. Scott. Funeral private, Saturday. Interment Rosedale Cemetery. Oswego, N. Y. and Joliet, Ill. papers please copy.

DAVIS. Mrs. Danni Davis, at Sierra Madre, age 34 years, April 18, 1906.

ABBOTT. Clara L., April 18, 1906, aged 33 years. 1 month, beloved daughter of the late Moses A Abbott, and Mrs. E. A. Abbott, sister of A. S. Abbott, Mrs. A. F. Derby (Honolulu.) F. W. Abbott, Mary F., Emilita L., and Howard M. Funeral services Saturday, 2:30 p.m., Third Presbyterian Church, E. Adams and San Pedro streets. Interment private. San Francisco and Oakland papers please copy.

Marriages.

PRICE-WIGHT. Thursday, April 19, at the residence of Mr. C. E. Dawson, 3670 North Sichel street, Los Angeles, by the Rev. Robert J. Burdette, Dr. William F. Price and Miss Erminnie M. Wight; both of Vermillion, S. D.

Pierce Bros. & Co., Undertakers.
816 S. Flower. Tel. M. 3837. Lady attendant.

Robt. L. Garrett & Co., Undertakers,
249 N. Main. Lady assistant. 'Phones 75.

Choice Cut Flowers.
A large variety of floral designs can be secured from J. W. Wolfskill, No. 210 West Second street.

J. C. Cunningham's trunk factory, Raltan trunks. 529 S. Spring st. Phones 513.

Orr & Hines Co.
Funeral directors. Lady undertaker takes charge of ladies and children. Tel. Main 42. No. 647 South Broadway. John W. Edwards, manager.

BEECHAM'S Cold Cure, guaranteed cure in twenty-four hours. Sun Drug Co. (5 stores.)

Boswell & Noyes Drug Co.
Reliable Prescription Druggists
Drinks that charm the palate at the Big White Onyx Fountain.

The Growth of Our Business
When a big business grows steadily bigger there must be a reason back of it.
Pure drugs—accurate service—promptness—and low prices to all alike, are back of our large business today.
Bring us your prescriptions.

Canada Malt	15c
Packer's Tar Soap	15c
Swamp Root	85c
Lyon's Tooth Powder	15c
Peruna	85c
Rubifoam	15c
Coke's Dandruff Cure	85c
Pierce's Prescription	75c

THIRD AND BROADWAY

WHITE HAIR
Most extensive stock in Los Angeles. The highest and best qualities.
SHAMPOOING 50c
BENNETT TOILET PARLORS
Corner Fifth and Spring Streets

Special $12
Here is a gentleman's 16-size 20-year gold-filled watch, regularly worth $20. It has an eleven-jeweled Rockford movement; is stem-winding, pendant setting, has Breguet hair-spring and patent regulator. This week we are offering this watch for $12.
Geneva Watch and Optical Co
305 South Broadway

SANBORN VAIL & CO
Artists' Materials
Amateur Artists need drawing sets, color outfits and all sorts of things to paint with and paint on. Ours is the one place you can get everything at low prices.
Fine Stationery
357 So BROADWAY

THE RELIABLE STORES
BEST OF ALL
OLIVE OIL
THE PEERLESS BRAND
Qts. 60c Pts. 35c
So. Cal. Wine Co.
218 West Fourth Street
Home Phone Ex. 10 Sunset Main 332
518 South Main Street
Sunset Phone Main 6451
744 South Spring Street
HOME 2802 No bar in connection

SIEGEL'S—WOMEN'S—CHILDREN'S WEAR
Myer Siegel & Co.
251-255 SOUTH BROADWAY
"The Children's Wear Specialty House"
Garments For Tot Or Miss

and every size, up to the young woman of twenty. Everything that's new and stylish as well as practical is shown. Babies' slips, dresses and skirts to match, also Christening Robes. Coats and Headwear in many exclusive fashions. Underwear the finest obtainable, and many hand-made articles that the deft fingers who know how to make 'em can produce the dainty effects, and you'll acknowledge it, too, when you see them. An inspection invited.

Women's Blouses
Of cool soft batistes, mull and fine lawns, embellished in lace motifs and exquisite embroidery designs, the short sleeve and opened in back waist is very favorable for the summer season, and here they are in the most popular of prices, from $1.25 to $3.50, and up.

Women's Dress Skirts
A big assortment of women's tub dress shirts that are so practical for the seashore or mountains' wear, in pure linens, butcher linens, pique and Repps, to be had, are on display in numerous styles.

SIEGEL'S—WOMEN'S—CHILDREN'S WEAR

WEAVER JACKSON HAIR CO.
DEALERS IN HUMAN HAIR—ORNAMENTS, VEILS AND FANS.
443 SOUTH BROADWAY

SILK PRICES Always the LOWEST
The Silk Store
(From Loom to Consumer)
219 Mercantile Place

PARMELEES
Last week of the Cleanup Sale at our old home.
232-234 S. Spring St.

We Can Place Our Fingers
on England's best woolen mills. We know just where they are located and just how to go about getting their choicest productions.
Last August we arranged with one of the smallest but oldest mills in the Huddersfield District for all of a certain attractive pattern of their Dawn Gray Worsteds that they would turn out for the 1906 Spring and Summer business.
Then we arranged with one of America's largest importers to dispose of all but 4 suit lengths of this special fabric for us and to not sell an inch of it in Los Angeles. Our 4 suit lengths have arrived. We want you to come in and take a look at this special fabric. Remember that if you have made a suit of this fabric, it will be only one of 4 such as this. Not another tailor in the city has this fabric. At the price it is the most exclusive fabric obtainable in Los Angeles.
Suit, made to measure, $45.
Brauer & Krohn
Tailors to Men Who Know.
THREE STORES.
129-130 S. Spring, 5th and Spring, and 114 1-2 South Main Street.
Phones—Main 5115. Home 3035.

Dorflinger Fine Glassware, in sets or pieces—for table or ornamental use—is the best that can be made, and at prices that are reasonable.
Look for the label—the hall-mark of excellence.
At all first-class dealers.
GLASSWARE

FROM THE WOOD
or from the bottle, it makes little difference which way you get
WINES AND LIQUORS
if the quality is there.
And it is with what we offer.
Some of the stock has lain in the cellar for years and has attained that mellow flavor much desired by connoisseurs. These, and other kinds, which gain nothing by age, are in excellent condition.
We quote prices on the most popular brands. Extra fancy Sonoma Claret or Riesling, 90c gallon. Very fine sweet wines, 1st. 15-year-old Port, Sherry, Angelica, Muscatel, Tokay, Madeira, Malaga, Sauterne, Burgundies, $1.00 gallon. 20-year-old wines, $1.50 gallon.
GRUMBACH
807 Central Avenue
Phones Main 1266. Home 1266.

ARTISTIC BEAUTY AND MECHANICAL EXCELLENCE.
We build, repair and refinish RUBBER TIRES A SPECIALTY.
ADVANCE BUGGY CO.
Factory—3009 Central Ave.
Repository and salesroom, 350-356 S. LOS ANGELES ST.
Home 24786. South 2139.

HAY
Nice and bright; will lessen your grain bill
Call and see it.
Clark Bros.
Dealers in
Coal and Wood
Hay and Grain
1249 So. Figueroa St.
Main 7807. Home Ex. 106.

Conradi Company Jewelers 333-335 South Spring

"SOMETHING NEW EVERY DAY."
Jacoby Bros.
331-333-335 South Broadway.

Another Importation
Long Kid Gloves
We have just received another large importation of the popular long glace kid gloves in black, white, tan, gray, and other shades. Prices $3.00, $3.25, and $3.50.

900 Sample Pres de Soie
Petticoats at $1.19 Each
Regular Price $2.00 to $2.75
75 dozen sample petticoats, exactly 900 of them. Made of the finest Pres de Soie, the nearest approach to silk that is made. Soft and pleasing to the eye, with a silk swish that is always maintained. The materials cost at retail 45c to 60c per yard, and the plainest petticoat in this big lot would sell at $2 in some stores. The better styles would sell at high as $4.50. Every seam is finished and graduated to the waist, giving a fullness and flare to the bottom. About two-thirds of this lot are black; the balance are assorted in blue, rose, green, cream, etc. This is a bargain offer that you very rarely get, so we say come early. Your choice at $1.19.

Beautiful Trimmed Sailors $5.00
Many Worth $12.00
The most remarkable offering of the popular small sailors. Some of them with high crowns made of braid, fetchingly trimmed with flowers, quills and ribbons. Some of them would sell regularly at $12.00 each. Your choice for Friday at $5.00. Come in black and colors.

Two Great Specials in Boys' School Suits
At $5.00—Values to $8.00
300 stylish suits for boys and children, ages 2½ to 16 years. Come in all the latest Spring styles. Positively only for Friday and Saturday.
At $2.95—Values to $4.00
400 nobby suits for boys and children in Norfolk and double breasted styles, ages 3 to 17 years. Positively only for Friday and Saturday at $2.95.

Children's Dresses 98c
Our Regular $1.25 and $1.50 Styles
This splendid lot of children's dresses afford a wide variety of styles and materials formerly priced at $1.25 to $1.50. Dresses come in best quality of gingham or chambray, in plain colors, stripes and checks. These are all washable and absolutely fast colors. Made in sailor blouse style or with French waists and full skirts, prettily trimmed with braid, pique and embroidery. Ages 2 to 14 years.

Made in New York
IF you accept as final the decision of the best tailors of New York City in matters relating to Men's Clothes, your own sack suit will be shaped in the back and there will be no vents whatsoever.
The Alfred Benjamin & Co. label signifies correctness—their clothes are made a block from Broadway, a minute's walk from Fifth Avenue, in strict accordance with the prevailing fashion. The name of their local agent is part of this announcement.
Alfred Benjamin & Co MAKERS NEW YORK
Correct Clothes for Men
Exclusive Agent Here.
James Smith & Co

NEWMARKET 522-524 S. Broadway
Opened for business yesterday. Here is a list of prices for first-class meats:
ROUND STEAK 3 LBS. FOR 25 CENTS.
RIB STEAK 4 LBS. FOR 25 CENTS.
POT ROAST BEEF 6 CENTS PER LB.
BOIL BEEF 3 CENTS TO 6 CENTS PER LB.
All Choice meats at bed-rock prices.
We shall sell 200 choice spring milk lambs by the quarter at extra low prices Saturday.
Everybody cordially invited to walk in and inspect our beautiful market. Don't fail to call and see us, and note our prices.
They Will be Stunners.

Marvel Millinery
Exclusive designs in women's Hats
241-243 So. Bdway.

SPECIAL SALE ON EXTENSION TABLES AND IRON BEDS.
PRICES THE LOWEST.
A. B WILMANS & CO.
516 South Spring St.

New Wall Papers
Wall fabrics and cretonnes, and materials for draperies and furniture coverings at the THAYER DECORATING CO., 455 S. Hill St.

—Agents for—
Douglas Shoes
MAMMOTH SHOE HOUSE
519 S. BROADWAY

"The Call"
OF SAN FRANCISCO
The "Call" prints more news than any other paper published in San Francisco. The "Call" is the only San Francisco paper that it delivered to all parts of Los Angeles by carrier. Orders for subscriptions and advertisements left at our office will receive prompt attention. Give it a trial.
LOS ANGELES OFFICE, 209 W. 4TH ST
Phones—Home 1391; Sunset Main 3701.

NOVELTIES
WOMEN'S WEAR
Paris Cloak and Suit Co.
252 South Broadway

Electrical Construction Co.
1126-1130 SOUTH MAIN STREET
Everything Electrical

We are Agents for
Herrick Refrigerators
The Best on the Market
Henry Guyot
333-340 S. Spring St.

BELL'S EXCLUSIVE TAILORING
Makers of Men's Fine Clothes
$30 to $50
343 South Broadway. Loft 2

Hoffman's
THE LARGEST Millinery HOUSE ON THE PACIFIC COAST
133½-135 S. SPRING ST LOS ANGELES

FURNITURE
Our motto: The best goods for the least money. Watch for our special ads. Wednesdays and Sundays.
R. W. PIERCE FURNITURE CO.,
203-205-207 North Spring St.

HALF MILLION BY THE U. S. SENATE.

WASHINGTON, April 19.—Soon after the Senate was called to order today Mr. Perkins introdced a joint resolution authorizing the Secretary of War to use rations and quartermaster-generals' supplies for the relief of destitute persons in the region devastated by the earthquake and fire in California, and making an appropriation of $500,000 to relieve the suffering.

Following is the text of the resolution:

"Whereas, the most terrible disaster which has ever taken place on this continent has occurred in the State of California, in which one-half of the city of San Francisco has been practically destroyed by earthquake and fire, and many towns and cities along the coast have suffered from similar devastations, and

"Whereas, in all the afflicted localities there has been wrought much ruin as has resulted in great loss of life and the serious injury of thousands of people; and

"Where as, the destruction of rwelling houses has rendered homeless 100,000 of the inhabitants of San Francisco alone, and

"WHEREAS, There is most urgent needs to bury the dead, care for the injured and shelter and feed the homeless, and

"WHEREAS, The local administrations will for some time be unable to cope with the situation and extend such aid and assistance as is immediately necessary; therefore,

"BE IT RESOLVED, That the sum of $500,000, or such part thereof as may be necessary, is hereby appropriated out of any money in the treasury not otherwise appropriated, to be expended by and under the direction of the Secretary of War in the purchase and distribution of quartermasters and commissary stores to such end and destitute persons as may require assistance in the district devastated by the earthquake and fire.

The Secretary of War is authorized to use the steamers and other boats and vessels belonging to or now employed by the government upon San Francisco Bay or adjacent waters in transportation and distribution of supplies furnished by the United States or individuals to such destitute people, and he may employ such other means of transportation as he may deem necessary to carry the purpose of this joint resolution into effect.

The raeding of the journal was dispensed with in order to permit the earliest possible attention of the resolution. In offering it, Mr. Perkins asked for immediate consideration, and dispensing with the formality of reference to a committee. No objection was made, and the resolution was passed without comment.

EXCLUSIVE STORY.

SAN FRANCISCO, April 19.—[Exclusive Dispatch.] At least five hundred lives are believed to have been lost by the temblor and conflagration. Hospitals and improvised asylums have been arranged to care for injured, hundreds of whom have been treated. Panic-stricken residents who thus far escaped injury are preparing to leave the city in large numbers.

Flames left business center entirely devastated and skipped in different directions to residence portions. As night fell they had made their way over into the north beach section and south along the shipping section down the bay shore.

TAKES ALL IN ITS PATH.

Over hills and across toward Third and Townsend streets warehouses and manufacturing concerns fell in their path. This completed the entire district known as south of Market. How far south is not told, as that part of the city is shut off from the city proper.

After darkness thousands of men, women and children are making their way with blankets and scanty provisions to Golden Gate Park and beach for shelter. Those in the homes in Hayes Valley piled their belongings in the streets. Express wagons and autos are hauling things to the sparsely-settled districts. Everybody in San Francisco is prepared to leave the city, in the firm belief that the city will be totally destroyed.

BUSINESS SECTION RUINED.

Downtown everything is ruin. Not a business house stands.

Theaters are crumbled into heaps.

All newspaper plants are useless, the Call and Examiner buildings, including the Call's editorial rooms on Stevenson street, being entirely destroyed.

The estimated loss will reach $200,-000,000.

The streets are full of suffering hundreds, either burned, crushed or struck by falling pieces. Of these ten died on the operating table at Mechanics' Pavilion, the improvised hospital for 300 injured.

At noon a special message from President Roosevelt ordered martial law. Thousands of troops from the Presidio and other reservations patrolled the streets, keeping crowds back, and assisting the fire and police departments. Strict military rule prevails.

During the afternoon three thieves met death by soldiers' bullets while at work in the ruins. All curious men are driven back.

WATER CUT OFF.

The water supply is cut off, but the fire department would have been useless at any stage. Assistant Chief Dougherty of the fire department, superintended matters and early it was seen that the only possible chance to save the city lay in an effort to check the flames with dynamite.

Blasts were heard all day at intervals of a few minutes, buildings not destroyed by fire being blown down by dynamite, but they were jumped by the flames. Brave fire fighters continued with desperation. As night came, flames were eating their way into the parts untouched in the ravages during the day.

To the south and north the fire spread down to the docks and into the residence district. By 6 o'clock practically all the city's great buildings were gone.

CALL BUILDING FIRST.

The first big structure to go was the Call Building. At 11 o'clock, the big stone building was a furnace, and flames leaped from every window. In less than two hours it was a mere skeleton. The Examiner Building followed an hour later.

By 5 o'clock the Palace Hotel was in ruins. The famous hostelry withstood the flames until the last three desperate efforts with dynamite to keep back the blaze.

CITY HALL WRECKED.

The City Hall is a complete wreck. The entire west side front slid down from top of dome to steps. Colossal pillars fell into the avenue far out across the car tracks and thousands of tons of brick and mortar piled into a mountainous heap.

The west wing sagged and crumbled. To the east every vestige of stone was swept away. Only the shell remained to the north and the huge steel frame stood gaping and the débris caught fire.

Every document in every department of the City Hall is destroyed. It will be necessary to entirely rebuild the hall.

Mechanics' Pavilion, covering an entire block, went before the flames in a quarter of an hour.

RESIDENCES GO.

Flames came from the west and fanned by a lively wind, destroyed residences in entire rows, sending cinders into the business houses and leaping gaps made by dynamite so quickly that its rush north was not noticed.

They swept over St. Ignatius Church and the residences, and blazed down to Mechanics' Pavilion. Only shortly before 300 injured had been removed from the pavilion to outlying hospitals.

Flames then spread in all four directions. Confusion reigned; women fainted and fought their way into adjacent apartment houses to rescue something from destruction. The scene made big brave men cry. Weeping tots in mothers' arms, police and soldiers fighting to get women out of harm's way, heroic dashes in ambulances and patrol wagons, after sick and injured, willing men driven back while homes went down before them, all entered into the picture.

TERROR OF FIRST SHOCK.

It was the terrible shock of the first rumbler passing off that sent San Francisco scurrying into streets in night clothes, where they saw to the east and south pillars of flame.

Down in the wholesale district south of Cable and along the section facing the water front the flames appeared.

The fire was beyond control before the first alarm was sent in. The city was beyond saving from the time the first blaze broke out.

Gradually flames stole along Mission and Howard streets, then from building to building, until Seventh streets was reached. In the warehouse district bounded by Sansome on the west and Bay on the north and on the east by East street such structures as the Wellman Peck Building and the Tillman Bendel Building were soon in flames.

SCENES OF HORROR.

Everywhere were scenes of horror. People rushed frantically through the streets looking for missing relatives. Rescue parties formed to save life in burning buildings. Unfortunates dug out piles of débris. Sickened crowds turned away as they saw rescuers driven back by flames that reached down through the ruins to claim pinioned victims.

Steadily the fire found its way into the up-town retail districts. From south and east the south side of Market street was attacked.

One by one familiar buildings went down. Levi Straus & Co., Zellerback & Co., Holbrook, Merrill & Stetson, Hicks, Judd Company, D. N. and E. Walters, W. W. Montague, Donohue Estate Building—all places that have hade the business district—all went.

They cannot be enumerated. The work of the fire was too complete to make that necessary.

PLAYHOUSES BURN.

All of San Francisco's best playhouses, including the Majestic, Columbia and Grand Operahouse, are a mass of ruins. The earthquake demolished them for all practical purposes and at the present time it appears that the fire will complete the work of demolition. The Rialto and Crossley were burned to the ground, as was everything in that district.

The Terminus Hotel at the foot of Market street fell this morning and buried twenty persons under the débris. These were incinerated and there is no possibility of learning their identity.

CITIZENS MEET.

Fifty representative citizens met in conference this afternoon with Mayor Schmitz to consider the disaster and what should be done. The Mayor called the meeting at the Hall of Justice as virtually his first information of the extent of the disaster was the ruin of the big City Hall.

He did not then realize that while the conference would be going on the cornices would be crashing down, windows falling in fragments in the Hall of Justice also, and that before sunset desperate efforts would be made to blow up the structure in a vain endeavor to check the advance of the flames in the northern section of the downtown district.

Almost the first words spoken by the Mayor breathed strongly of the grimness of the disaster.

"Let it be given out," said the Mayor sternly, "that three men already have been shot down without mercy for looting. Let it be also understood that orders be given to all soldiers and policemen to do likewise in cases of any and all miscreants who may seek to take advantage of the city's awful misfortune."

TENTS FOR HOMELESS.

Then the Mayor told what already had been done to lighten the effects of the disaster. He had secured 2400 tents, which already were in process of erection in Jefferson Square, Golden Gate Park, and on Presidio grounds, for accommodation of the homeless.

It was unanimously voted that the Mayor be authorized to draw checks for any amount for the relief of the suffering, all present pledging to make such checks good.

Former Mayor Phelan was appointed chairman of the Relief Finance Committee, with full authority.

The Mayor announced that orders already had been given forbidding the turning on either of gas or electric currents even where possible.

Then the statement was made that expressmen were charging $35 a load to haul goods. The announcement provoked great indignation and an immediate order from Mayor Schmitz, in which Chief Dinan heartily concurred.

EXTORTION TO STOP.

"Tell your men," said the Mayor, "to seize the wagons of all such would-be extortionists and make use of them for public good."

At 10 o'clock tonight the Occidental Hotel was destroyed by flames which swept unchecked across Montgomery street and attacked the block bounded by Montgomery, Sutter, Bush and Kearney. The new Merchants Exchange Building was a mass of flames from basement to tower.

The Union Trust building and Crocker-Woolworth Bank were ablaze and the Chronicle building was smoking and other buildings in that block were threatened.

FIRE STILL SPREADING.

Shortly after 10 o'clock fire had eaten its way southward from Portsmouth Square to Kearney and California streets. The entire section fronting on the west side of Kearney street seemed doomed.

All buildings adjoining the Hall of Justice were ablaze and firemen were striving to save the structure by using dynamite. It is almost a certainty that every building contained in the section bounded by Clay, Kearney, Market and East streets will be consumed.

ST. AGNES' BIG LOSS.

The magnificent church and college of St. Agnes, on the northwest corner of Van Ness avenue and Hayes street, represents in its destruction a material loss of over $1,000,000. The actual cost of the great building was over $900,000, but during the years which have elapsed since its erection the church has been enriched by paintings and frescoes which are priceless.

BURNED AND DROWNED.

[BY DIRECT WIRE TO THE TIMES.]

OAKLAND, April 19.—Yesterday morning San Francisco was a thriving city, today she is in ashes.

Pen cannot describe the awful scene. Hundreds were killed by falling buildings at the moment of the earthquake. Hundreds of people imprisoned in wrecked buildings were roasted to death. Every conceivable conveyance from automobiles to hand carts was pressed into service to convey injured and dying to improvised hospitals. Special police were sworn in but proved unable to preserve order.

THOUSANDS HOMELESS.

Thirty thousand houses were either partially or wholly destroyed by earthquake and the subsequent fire has swept the city from one end to the other. Hundreds of buildings are burning wthout any effort being made to check the fire. By tonight it is estimated that there will be 150,000 homeless people.

The number of the dead cannot be roughly estimated. One hundred bodies, about, have been recovered, but hundreds perished miserably in the broken down wooden houses along the water front, on Mission, and along Market street. Falling walls pinned many victims fast and they were compelled to suffer untold agonies while fiery flames crept toward them. Some believe that the number of deaths will reach the appalling figure of 5000, but the number of bodies thus far recovered may be excessive.

CONFUSION ON ALL SIDES.

The entire city presents a scene of indescribable confusion. The fire zone is so large that it takes two and one-half hours to go around it. Every automobile, vehicle and wagon in the city was pressed into service as an ambulance.

Mayor Schmitz appointed 3000 special policemen. It is estimated that aside from the Fire Department, there were 25,000 fire fighters. Marvelous deeds of heroism are reported on all sides.

There were many thrilling rescues. The deeds of valor performed by firemen and police would fill a volume.

HOSPITAL IN DANGER.

The Mechanics Pavilion was early in the morning turned into a hospital for the injured, and a resting place for unfortunate dead.

All of the physicians and nurses in the city volunteered their services. Shortly after noon, the flames hedged the pavilion about, and the injured and dead were removed in wagons and automobiles to the Presidio, the Children's Hospital and other hospitals.

Market street, at the two extremes of fire, and all intervening streets are practically under martial law.

SALOONS CLOSED.

Mayor Schmitz, to prevent disorder, ordered all saloons closed. There were but few cases of theft reported.

The Call and Examiner buildings are already destroyed utterly. The Emporium is reduced to ashes as is the Flood building. The magnificent new store of Hale Brothers was dynamited in an effort to stop the progress of the flames which burned with the same uncontrollable intensity that was manifested in the Baltimore fire.

The City Hall is a grand mass of ruins, totally destroyed. Surrounding streets were choked with the debris. Several other buildings were destroyed as the huge building tottered to its destruction.

The earthquake which did such terrific damage occurred at 5:16 o'clock precisely. The clock on the dome of the Ferry building stopped precisely at that time. The Ferry building itself was cracked and split, but is still in safe condition. Twenty or more wharves, and buildings on them, collasped along the water front.

GIRDER SINKS STEAMER.

The steamer San Pablo was struck and sunk by a huge girder which fell on it. How many lives were lost is not known. Some of the crew are missing but owing to the great confusion nothing definite could be ascertained. Another vessel is reported to have been sunk by the walls of a building falling, but the name of the vessel is not known.

Twisting and turning of the earth broke the electric wires and caused the fires to break out. More than one hundred buildings were dynamited with the hope that the fire could be kept within a certain district.

In the business district at Sansome and Bush streets, flames are supposed to be under control. Twenty buildings were dynamited here.

SCORE DROWN.

One of the particularly sad features of the catastrophe was the drowning of a score or more of persons in the Mission. Apparently, the earthquake was more violent at this point than anywhere else in the city. Depressions of ten feet were made.

The mains of the Spring Valley were broken at this point and flooded

REMOVED VICTIMS BURNED.

Mechanics' Pavilion, used as a general hospital for the injured from all parts of the city, caught on fire at 2 o'clock this afternoon and before one-half the patients could be removed, the building was a sheet of flames and the unfortunates were buried in a tomb of fire. The building is old and of timber, and it took less than fifteen minutes for this structure to collapse. The Hotel Franklin, a block away from this building, was blown up with dynamite to try and stop the ravages of the flames, but to little purpose.

Fire is eating in every direction, and homes on Van Ness avenue are all threatened. Scenes about the Mechanics' Pavilion cannot be described. Every person in the city seemingly is a hero in himself and is acting as nurse, but in the face of the flames these people were driven out of the building and had to see their work of mercy ruthlessly stopped.

HEMMED IN BY FLAMES.

At the children's playground on Harrison and Cleveland streets, 1000 families are gathered with their household goods in the center of the square, hemmed in on all sides by a sheet of flames.

This portion of the city is densely populated and covered with small houses, which are burning like tinder, and the only salvation for the people is to remain for a time where they are until the fire has done its worst.

The sick and injured, dead and dying, old and young, with their household goods, are huddled together here and waiting for the fire to subside, but without home or shelter to look forward to.

ASTONISHING HAVOC.

SAN FRANCISCO, April 19.—In the business district toward the water front the flames were either checked or blocked out about Washington street, and the Hall of Justice could be noted standing but it was impossible to determine what damage had been done to the interior.

From the Hall of Justice to the south the fire cut its way through some of the choicest buildings of the city, the Pacific Mutual and the Canadian American Bank being reduced to ashes.

Down Kearny street, on both sides, at 10 o'clock, the conflagration was still raging with fury but the direction of the wind prevented its advance by the hills to the west. The greater portion of the structures to the west of Kearny street up to Dupont were burned as far south as California.

All around the new fourteen-story Merchants' Exchange Building the fire burned fiercely, licking the sides of the steel giant but it resisted the flames. Then came the destruction of the Western Union Building, at the corner of Pine and Montgomery streets. In this building was located the office of the western division of the Associated Press. Earlier in the day, the occupants had been ordered out by the authorities on account of the danger and the Associated Press made temporary quarters in the Bulletin editorial rooms. Then the latter place was closed and this dispatch is being written on a doorstep near Chinatown, the illumination of the burning buildings furnishing light for the writer.

It appeared that the great Mills Building would block the southward sweep of the blaze, as it had already checked an advance early in the night. If this proves true, the limits of the fire will be determined, but predictions on this point are as unreliable as the strong winds, which every few minutes are changing from one direction to another.

NO LIQUOR.

The city tonight, in the face of its appalling disaster, is fairly quiet and orderly. Liquor cannot be had anywhere, and the formidable presence of Federal troops, militia and naval reserves has had its effect on any element that might be disposed to be disorderly.

It is impossible to give anything like an accurate statement concerning the killed. Unquestionably many people were either killed outright, imprisoned or rendered unconscious in collapsing buildings, which were afterward burned.

While five badly injured men were being taken from the collapsed building at Second and Jessie streets, Fathers Hogan, Rogers and Huber of St. Patrick's Church granted them the last rites of the Catholic Church. This ceremony was performed while a mass of coping overhead threatened to crush the priests to death. Three of the men died.

The entire Larkin street frontage of the City Hall for a distance of several hundred feet was thrown out onto the street, and the thoroughfare for two blocks was piled high with masses of mortared brick and twisted iron.

The pastor of St. Francis Church, a few blocks from the raging furnace below, gathered his flock about him on the sidewalk, where all knelt in prayer.

The Chinese were greatly alarmed and though not in apparent danger, many of them flocked to the public squares with their families.

The tower of the Hall of Justice was badly damaged. In the basement of the building Mayor Schmitz established his headquarters, using candles for light.

NO GAS NOR ELECTRICITY.

There was neither gas nor electric light in San Francisco during the night. The plant of one of the gas companies blew up in the morning and as a measure of precaution all the other gas in the city was turned off.

It will be many days before the complete story of the ruin brought by the calamity of earthquake and fire that visited San Francisco will be written, and then there will still remain untold countless tales of pitiful tragedy.

The exact loss of life will never be known, as hundreds of unfortunates have been incinerated in the flames which made the rescue of those buried under toppling sleepless and falling walls impossible. Temporary morgues were improvised at many points only to be razed by the flames.

At present, the city resembles one vast shamble, the fire throwing weird shadows across the worn and panic-stricken faces of the homeless who are wandering the streets or sleeping on piles of mattresses and clothing in the parks and on the sidewalks in those districts not yet reached by the fire.

Forgetting for a moment the terrible suffering, physical and financial loss that trails in the wake of the disaster, the scene presented by the flames is one of unspeakable grandeur. Looking over the city from a high hill in the western addition, the flames can be seen rolling skyward for miles and miles, while in the midst of the spouting and belching tongues of red fire can be seen the blackhead skeletons and falling towers of the doomed buildings.

At regular intervals, the booming of dynamite tells of the work of the brave army of men attempting to save the city from complete annihilation.

A falling wall from one of the dynamited buildings on Mission street crushed out the life of Firman Max Fenner, while countless others met a like fate.

CLIFF HOUSE DISAPPEARS.

Not a Thing Stands to Tell Where Monster Stone Pleasure Resort Was.

[BY THE ASSOCIATED PRESS—P.M.]

SAN FRANCISCO, April 18.—From the Cliff House comes word that the great pleasure resort and show place of the city, which stood upon a foundation of solid rock, has been swept into the sea. Not a thing stands to tell where the monster stone building once stood. It has been leveled to the foundation and only the rock lining the sea coast remain intact.

CARBONBRIQUETS

PRICE, at Yard
$5.00 per ton.
$2.50 per half ton.
$1.25 per quarter ton.
(Sacks and Cartage Extra.)

THE NEW SOLID FUEL

You will find it the REAL fuel for RANGES, GRATES AND HEATERS, FURNACES.

Briquets will make a most perfect fire in any device proper for burning Coal, Wood or Coke.

LOS ANGELES GAS AND ELECTRIC CO.
Yards, Center and Aliso Streets.
Phones: Sunset Broadway 5155. Home 2990.

We Cure Men

Others May Treat, But We CURE

Blood Poison

Strictly Reliable

On account of its frightful hideousness, specific or contagious poison in the blood is the worst of all diseases. It may be either hereditary or contracted. Once the system is tainted with it, the disease may manifest itself in the form of scrofula, eczema, rheumatic pains, stiff or swollen joints, eruptions or copper-colored spots on face or body—little ulcers in the mouth or on the tongue, sore throat, swollen tonsils, falling out of the hair or eyebrows, and finally a leprous-like decay of the flesh and bone. Our specific treatment for this trouble, varied and modified to suit each individual case, is an unfailing cure to which a vast army of restored men today owe their sturdy health.

CONSULTATION FREE AND INVITED. Write, if you cannot call. All correspondence strictly confidential and all replies sent in plain envelope. Office hours—9 a. m. to 5 p. m. Evenings, 6:30 to 8. Sundays, 9 a. m. to 12 noon.

DR. GREENE & CO.
254 South Broadway Corner Third

MEN
I Know What I'm Promising You

When I say I can CURE YOU I say this without FEAR or HESITATION, because the EXAMINATION I give you is THOROUGH AND SEARCHING. After my DIAGNOSIS of your case is made I know that with my SUPERIOR knowledge and equipment I can get at the ROOT of your trouble and MASTER it. I am not afraid to work, and with your help can give you the results you are looking for.

Varicocele Cured 4 to 6 Days

Many men suffer from varicocele and have many times treated without satisfactory results. I want to say to all such that my treatment personally applied will cure you in 4 to 6 days, and the cure will be permanent.

Functional Decline
Termed Weakness by Some
The success I have had in restoring functional derangement has been a great surprise to many who have met with failure in former treatment. It's the right treatment applied in the right way that brings the satisfactory results. By my direct method all inflammation is removed and free, healthy circulation is established.

Contracted Diseases
Failure to quickly cure these conditions is due to harsh measures, which are the direct cause for chronic conditions. My treatment is most cleanly and perfect.

I cure Rectal, Kidney and Bladder Troubles, Piles, Fistula and Blood Diseases, Wasting, Nervous and Chronic Conditions, causing functional derangement, impairing strength and vitality.

DR. MORTON, 316 S. Broadway
HOURS—9 to 4, 7 to 8. Sundays, 9 to 12.

The Most Complete Surgical Department

On the coast. Expert Surgeons in charge, performing painless operations for VARICOCELE, HYDROCELE, RUPTURE and circumcision, with special attention to ABDOMINAL SURGERY for women and injuries due to child-bearing.

Send for information and get our advice before you place your case with others.

Dr. Martin & Co.
254 South Broadway
Suite 18 Los Angeles, Cal.
Office Hours—9 a. m. to 8 p. m.

WE CURE MEN FOR $10

3 RELIABLE SPECIALISTS 3

STRICTURE, VARICOCELE, DRAINS, SEXUAL WEAKNESS, DISCHARGES, inflammation and ulceration of mucous membrane. Our fee for any one disease, $10.

CONSULTATION FREE. MEN OUT OF TOWN WRITE
Hours—9 to 12, 1 to 5 and 7 to 8 daily, 9 to 1 Sunday.

Doctors Beech Bros.
332 to 336 Germain Building, 224 South Spring St., Opposite Orpheum, Los Angeles.

BEECH'S VIGORINE
Compounded and used only by us. In plain package by mail $1. 6 for $5. Cures Weakness and Failure.

RUMFORD
THE WHOLESOME
Baking Powder
Best of the High Grade Powders.
15 cents half pound can.

FREE

Consultation, examination, treatment, and medicines to use at home free to all who call at our offices before April 18th. Why do we make this offer? Because we know that we have the BEST CURE for Catarrh and Asthma. We want you to know it, and to know it at our expense, not yours.

CATARRH

Deafness and Noises. Discharges from Ears. Bronchitis, Asthma, La Grippe, Epilepsy, Rheumatism and all curable diseases. Can refer to many cured patients. Home Treatment. Write for particulars. New treatment for Deafness and Catarrh.

Bring this advertisement with you. Come today.

PACIFIC MEDICAL CO. Offices 525, 5th Floor, 20 feet back of elevator, Bryson Blk., 2d & Spring. 9 to 5, 7 to 8; Sundays, 9 to 12

New respirator worn at night. No treatment like ours.

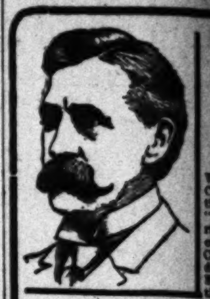

Hope For Men

Men Only
Consultation and Advice Free
DR. TAYLOR & CO.
Corner Spring and Third Sts.
Ramona Block.

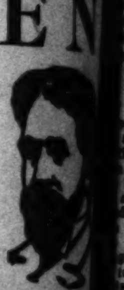

MEN

We Are Specialists for Varicocele, Hydrocele, Stricture, Piles, Fistula, Blood Diseases, Contracted Diseases, Private Diseases, Loss of Vital Power, Kidney and Bladder Troubles.

CONTRACTED DISEASES
BLOOD POISON

Doctor Harris
202½ S. Broadway

"Notice To Correspondents"

All those who have had correspondence with my office, 906 Market street, destroyed by fire, will please communicate with my Los Angeles office, 129 South Spring street, and immediate attention will be given.

DR. M. A. McLAUGHLIN
129 South Spring
LOS ANGELES

LADIES
TAIT REGULATOR TABLETS
MONTHLY IRREGULARITIES
GUARANTEED
SUN DRUG CO.

Blood and Skin Diseases a Specialty

Randall

Hope For Men

...ully treated by other specialists ...ods of treatment are different ...ring stubborn and difficult cases ...a reputation from the Atlantic ...ests, and have built up the larg... ...se of its kind in the entire West. ...s are fair; our cures are perma... ...you can pay when cured.

Men Only

...ultation and Advice Free

. TAYLOR & CO.

...rner Spring and Third Sts. ...ma Block. 265½ S. Spring St.

MEN

...quisites ...ocele, ...ocele, ...Fistula, ...Diseases, ...racted ...ness, ...ness ...of Vital ...er, ...ney and ...bles.

GUARANTEE AN ABSOLUTE ...NENT CURE in every ... of varicocele. We will ... wishing to be cured a dozen ... ...men of Los Angeles that ... This fact, with our GUARA... ...cures, ought to convince ... ...be cured of varicocele.

CONTRACTED DISEASES AND BLOOD POISON

...e troubles are thoroughly ... Dr. Harrison and his associates ... twenty years they have ... ...d this class of troubles. ...ed on a thorough medical ... ...nabled them to give ... ...very best recognized ...

NOTE THE FOLLOWING

...Journal can be had without ... ...at the bottom of our stairway ... It contains much valuable ... ...them. Help yourself to one, or ... ...and we will mail it.

Doctor Harrison

...4 S. Broadway, Cor. Second

"Notice

...o Correspondents

...l those who have had ... ...ndence with my San ... ...ice, 906 Market street, ...troyed by fire, will please ... ...cate with my Los Angeles ... ...29 South Spring street, ...r and immediate attention ... ...iven.

DR. M. A. McLAUGHLIN

129 South Spring St.

LOS ANGELES

LADIES

TAITE

REGULATE

TABLE

...have been prescribed for the ... MONTHLY IRREGULA... ...y of our best physicians. ... ...ly irregularities. ... ...UARANTEED not to injure the ... ...omen, and will give ... ...medies have failed. Price $1. ...

SUN DRUG STORE.

Every Man

...In Business, ...

MARVEL WHIRLING SPRAY

...The new hygienic ... ...Atomic Principle. ... ...to your druggist for it. ... ...If he cannot supply the ... ...MARVEL, but will ... ...Illustrated pamphlet. Agents ... ...MARVEL CO., ...44 E. 23rd St., N. Y. ...

OFF DRUG CO., 214 S. Spring St.

Blood and Skin Disease a Specialty

Rupture, Piles, Varicocele and Stricture Cured Without Cutting. MD. MELVIN E. STONE, M.D. 220½ South Spring Street, ... Pantle Hotel.

FREE

...Our herbal remedies have ... ...can diseases for two ... FOO & WING Yung ... 903 South Olive Street, Los ...

ONE BOTTLE CURES

...Maloney's Kidney and ... ...Bladder Cure. ... For Bright's Disease, ...brick-dust gravel, ...setting, ...failing and ... ...find life in ... ...Dr. McSherry, ...Vermont ave., ...Every druggist, ...$1.50. ...

Randall Sanatorium

...Down-town ... ...Broadway and Fifth. ... ...Broadway and 3d ...

ELECTRO-THERAPEUTICAL AL AND SURGICAL ...

THOUSANDS FLEEING TO LOS ANGELES.

Every Train Leaving Oakland Is Loaded With Refugees Coming South to Stay Until Conditions Improve Along Bayside.

[BY THE ASSOCIATED PRESS—P.M.]

...AKLAND, April 19, midnight.—...ery train leaving Oakland is ...ded to its utmost capacity with ...ple trying to get away. Most of ...se are women and children who are ...ng sent to various California cities ...til the situation is improved. ...ose who are either on the way or ...ready to secure transportation to Los ...les. It is understood tonight that ...l companies will refuse to bring ...ore who cannot show sufficient ...ds for coming here.

...e has been a great rush of peo... ...m Los Angeles and other Cali... ...ities to this place, many of ...m arriving here being residents of ...n Francisco, who rush back when ...ws of the terrible calamity to ...eir city. Hundreds of others came ...ver, unable the fate of friends or to ...ceive definite material interests.

...e Southern Pacific and the ...ttsburg lines south from Oakland ...e running in trainload after train... ...ad, if any, of the passengers ...ho in Oakland have been able to ...et to the other side of the bay. Even ...ose who did succeed in crossing ...om the devastated city were un... ...ertain as to their families or their ...ends.

...e citizens and local police pa... ...ol the streets in the business section ...ring last night, and have estab...lished lines about various buildings damaged by the earthquake, which have been considered unsafe. There is absolutely no disorder and confusion in Oakland, notwithstanding the thousands of refugees who have been brought across the bay today.

At this hour the light from burning San Francisco does not appear to have diminished, and is almost, if not quite, as brilliant as last night.

Although the flames have swept their way three miles westward from the water front, the entire sky is illuminated by the glare of the unchecked conflagration.

There is no wind and only the faintest suspicion of a breeze here tonight, but it is said there is a stiff breeze blowing over San Francisco.

A gigantic column of smoke hangs over desolated San Francisco, the apex forming fantastic shapes thousands of feet in the air and slowly drifting away to the northward.

Although telegraphic communication was established this evening with the Ferry building on the San Francisco side, only a very limited amount of matter could be handled.

The telegraph company would receive but few hundred words of press matter, giving wires over to pressing commercial business. The telegraph companies are completely swamped by the enormous volume of messages reaching here, as well as by the crush of business filed for the outside world.

...ING OF STARVATION.

...housands Upon Thousands of ...omeless, Panic-Stricken People ...fford Scenes Never to Be Forgot... ...—Evacuation Continues.

[BY DIRECT WIRE TO THE TIMES.]

...AKLAND, April 19.—[Exclusive ...tch.] The evacuation of the ...ity continues without in... ...ion. Once the city is left behind ...ey unable to return, the troops in ...ve slowly encircling it.

...ility experienced by newspa... ...ents in sending news is enormous, as ...ery wire goes to the nearest tele... ...ce at Oakland, he is refused ...ce to return.

...ding the rigid watch kept ...ers the Times men have ...ve been successful in run... ...ir line, although desperate ...s of being shot are taken. In ...ral boats and launches used ...ding the perilous trip are ...s of being swamped.

...ough the city at 7 o'clock ...ere comes never to be for... ...Thousands upon thousands of ...ess-stricken people cover ...e Nob and Telegraph Hill. Many ...ve in the streets. Others are dy... ...ly from starvation and expo...

...ficial is heard regarding the ...ef Beach authorities in refusing to ...ve the stricken masses to obtain ...ter in warehouses which were ...ng to remain a prey to the flames. ...ers had been thrown open ...ey would have been pre...

...ople of the Mission district are ...pitiful. Women and children have been huddled in the streets, their faces pale and telling in a heartrending fashion of their sufferings.

Valencia street has sunk ten feet. A creek existed here at one time and this had since been filled in. Here the entire street has been moved aside and has executed a wide curve, instead of its usual straight length. The street is forty feet out of line.

A brisk wind has risen and the flames are carried from Chinatown toward Taylor and Jackson streets, where stands the beautiful Tevis home.

At this writing, the only recognizable thing on Market street is the Tilden fountain, at Battery; Lotta's fountain, at Kearny street, and the Volunteer monument at Mason street.

Zinkand's restaurant is no more. The Hibernia Savings Bank is burning briskly. The Postal Telegraph building is a seething furnace.

The Palace Hotel is an unrecognizable mass, the Grand Hotel a pile of bricks. The Chronicle building is the same. The new James Flood building, costing over $3,000,000, is a crumbling pile.

Van Ness avenue, the pride of the city, is torn and full of huge cracks. All that remains of beautiful St. Mary's cathedral is the blackened tower, which is liable to fall at any moment.

...VERNOR MAY CALL A SPECIAL SESSION.

[BY THE ASSOCIATED PRESS—P.M.]

...April 19.—It is under... ...Gov. Pardee will issue ...a special session of the ...o relieve the distress oc... ...the calamity which has ...San Francisco.

...ver, however, that the ...l embody a provision ...emption of the water ...the eastern shore of the ...ay's commerce.

...LY NECESSARY.

...olutely necessary, ...cannot, in its pres... ...or, in fact, until it is ...ar accommodations to ...from which the State ...its revenues.

...bay is the only sec... ...accessible to over... ...ocean steamships. ...can be done, the ...San Francisco Board ...mmissioners should be ...side of the bay. ...accommodated, and ...it is asserted, to draw ...the manner in which ...

...EFFICIENT WORK.

...ATED PRESS—P.M.]

...CO, April 19.—As an ...the way in which the ...acted to save proo... ...a striking example at ...Institute of Art on ...this morning. A ...of artillery ...in front of the ...fire first broke ...ered every vehicle ...ny near and pressed ...able-bodied man in ...move paintings and ...the institute.

...demurred, the officer ...forced them to obey

...moved by the hun... ...on the broad lawn of ...next to the in... ...As the Stanford ...destroyed by the ...presumably fell ...

...ssence of the press ...of automobiles and ...the military authori... ...Whenever a ve... ...to transport soldiers ...to various points, they ...the streets and com...

...ROWING STORIES.

...ATED PRESS—P.M.]

...Refugees from ...rowded to pour into Oakland until a late hour tonight. While no one was taken from this side of the bay to San Francisco after 6 o'clock, the ferries continued to land their cargoes of humanity to this side.

Many harrowing stories of hardship were told by the refugees, women in particular having the most pitiable experiences. One lady, the wife of an Associated Press employé, walked from the Western Addition, seven miles around the burned district and endured all sorts of hardships in order to reach the water front at North Beach, where she was taken aboard a tug and later transferred to an Oakland ferryboat.

She said that she had had nothing to eat for almost two days and that her experience was not exceptional, but that there were tens of thousands of people far out on the hills toward the West Beach, in Golden Gate Park, in vacant lots, and along the North Beach water front, without food or water.

THOUSANDS CAMPED.

Many were seeking to reach the ferry but thousands were camped in the hope that fire would soon exhaust itself and that they might be able to return to the place where their homes once stood, or to their houses, should they be so fortunate as to have one left.

In the extreme west end of the city, the few grocery stores remaining open were besieged by hungry crowds and their supplies quickly exhausted. In one place, two men fought over a bag of walnuts, the only food remaining in the store. It is said that a loaf of bread sold for a dollar and that soda crackers retailed at 50 cents apiece.

Oakland is feeling the effects tonight of the great influx of refugees from the burned city across the bay. Every restaurant in this city was "eaten out" by 8 o'clock and the doors closed because no supplies could be had until morning. Thousands of people are wandering through the city, seeking a place to sleep and there are few private homes tonight that do not house a refugee from San Francisco.

SEND CASH AND PROVISIONS.

Fresno Citizens Raise $34,000 and Collect Three Carloads of Eatables. Chinese Give $1000.

[BY THE ASSOCIATED PRESS—P.M.]

FRESNO, April 19.—Fresno citizens today at a mass meeting in the Barton Operahouse raised $34,000 in cash for the San Francisco sufferers. Three carloads of provisions were also collected and forwarded tonight. The Chinese contributed $1000.

Company F of the National Guard received a telegram from Col. Whitemore to hold themselves in readiness to go to San Francisco to do patrol duty. At midnight, the companies were ordered to assemble in the armory and to prepare to leave at daylight.

OAKLAND FEEDS AND HOUSES REFUGEES.

[BY THE ASSOCIATED PRESS—P.M.]

OAKLAND, April 19.—Oakland, the largest suburb of San Francisco, tonight housed and fed practically 50,000 refugees of the fire-stricken city across the bay. All day the stream of humanity has poured from the ferries, everyone carrying some sort of hand baggage and other articles saved from the conflagration.

Thousands of Chinese, men, women and children, all carrying luggage to the limit of strength and fleeing from their quarters that had long been one of the show places for San Francisco visitors, mingled with the crowds and poured into the limited Chinese section of Oakland.

Thousands besieged the telegraph offices, and the rush became so great that soldiers were stationed at the doors to keep them in line and allow only as many to pass as could find standing room at the counters.

During the greater part of the day there has been a throng of people loitering around the Seventh-street depot. Many of them are residents of Oakland who have no work to do and who are simply killing time. Some of them are refugees from San Francisco who have no place to go to and are satisfied to stand around and take part in the scene of excitement attending the arrival of trains.

This morning this sign, in large characters, was hung in the vestibule of the Seventh-street depot:

"Southern Pacific Railroad Company, Office of the Superintendent, Oakland Pier.

"To Agents: At 8 o'clock a.m., an order from Gen. Funston, the commanding officer of San Francisco, will read as follows:

"'Do not furnish passage to a single person to San Francisco until further orders. We cannot handle them.'

[Signed] "W. R. SCOTT,
"Superintendent."

This refusal was inspired by the idea of keeping San Francisco from becoming congested with people.

Every train from San Francisco brings hundreds of refugees, carrying luggage and bedding in large quantities. Many of the women are bareheaded, and all of them show fatigue and the result of sleeplessness and exposure to the chill air of last night.

Hundreds of these people line the streets in the heart of town, waiting for something to turn up or some one to come along to provide them with shelter.

Early this morning, representatives of the Oakland General Relief Committee appeared on the streets and especially at the Broadway depot.

One of the immediate effects has been the raising of restaurant prices from 25 to 100 per cent.

The State Board of Bank Commissioners has opened offices in this city, and announces that the commission will do all in its power to ameliorate the stringency caused by the terrible calamity which has befallen the State, and will meet with the bankers of the State to devise ways and means to this end.

Many San Francisco commission houses and insurance agents are securing quarters in Oakland for the transaction of business.

William Gorham of San Francisco, president of the Gorham Rubber Company, suffered the loss of his entire plant, and stock. The former was valued at $200,000, and the latter at half as much.

EARLY SUMMARIES.

The Postal still has one wire going to Oakland, and is doing its best to move the thousands of messages which are pouring into Los Angeles for Bay City points. All of these messages are anxious inquiries as to the safety of relatives.

As seen from Oakland, the fire is still burning fiercely, and it is thought the city will be entirely consumed, or at least the thickly-built parts.

No one is allowed to land on the San Francisco side, and the ferries are busy carrying people to Oakland.

Thousands passed the night under the trees at Golden Gate Park.

The city is still under martial law. The authorities are raking all near-by towns for dynamite to blow up buildings in a futile effort to check the flames.

The Call and Examiner buildings are now a mass of ruin.

The streets in some sections are reported to have sunk 20 to 30 feet.

The fire fighters are becoming exhausted with their herculean labors.

The damage in Oakland amounts to $1,000,000. Five lives were lost. Berkeley has experienced much damage.

Leland Stanford, Jr., University is a mass of ruins, and the damage is over three millions of dollars.

A number of people are reported killed at San José.

7:30 a.m.—Oakland reports San Francisco still burning, and from all appearances on that side of the bay the city, excepting the high points, has been destroyed. There have been no shocks since midnight. People are still coming over in the ferry, but no one is yet allowed by the military to land in San Francisco. Very little can be learned on this account, as those who arrive bring meager knowledge of the conditions.

Owing to the mass of business pressing upon the telegraph companies and the frequent interruptions to wire service, it is almost impossible to reach points north of San Francisco. Santa Rosa was the heaviest sufferer apparently; whether anything remains of that city this morning cannot be told.

Napa, Vallejo and other towns suffered property losses running up into the tens of thousands of dollars.

The special train from Los Angeles bearing Gen. M. H. Sherman, members of the Supreme Court and other officials and men of prominence, was reported in the Oakland block of the Southern Pacific early this morning.

Word has been received at New York by the Western Union Telegraph Co. that the fire has spread to Nob Hill, one of the finest residence sections of San Francisco.

Two slight shocks of earthquakes were felt at Claremont this morning.

Vesuvius has begun operations again and ashes are falling on the small towns around the mountain.

"The Times" relief fund is growing. The Farmers and Merchants National Bank has subscribed $5000 and J. A. Graves $200.

Schilling, the great San Francisco tea merchant, says he has lost every dollar he had in the world by earthquake and fire.

At 9 a.m. the fire is still raging. No possibility of checking flames. Whole city is doomed.

The Secretary of the Treasury has authorized $10,000,000 transferred from the sub-treasury at New York to San Francisco.

Gen. Funston says 20,000 people are homeless.

Two small shocks at Washington, D. C., this morning.

Food is very scarce in San Francisco. Provision houses are all destroyed.

Later reports say that the U. S. Mint in San Francisco is gone, with all its treasure.

At San Jose the entire business portion is in ruins this morning, and loss of life is reported at 150 persons. The city is under martial law and streets are patrolled by troops. All the hospitals are crowded with dead and dying. The electric light plants are ruined and the city was in darkness last night. Both the Courthouse and Hall of Records have collapsed.

The collapse of the Strose Hotel and Grand Hotel and two brick buildings used for lodging-houses at Santa Rosa buried many victims in the ruins. Thirty-eight bodies have been taken from the hotels and it is said at least one hundred are covered by the fallen walls. Great damage was done to buildings.

The report generally circulated early this morning that the town of Tracy has been destroyed is false. Slight damage to buildings is the extent. No lives lost.

The latest estimate of the number of dead is 1000.

Santa Rosa is burning.

Western Union operators at Oakland are fearful of another shock.

All the San José churches have been destroyed.

Breaking wires doing damage in the small cities along coast.

Managers of all insurance companies meet tomorrow to discuss situation.

Many wounded are being taken into Oakland.

Chicago has guaranteed $1,000,000 to aid San Francisco, and $100,000 was forwarded today.

A Chicago special to The Times says that by an earthquake in Lake Superior region, one man is dead and four men injured.

No damage was done to Lick Observatory, reports R. H. Tucker, in charge.

A New York dispatch says Clarence M. Mackay, president of the Postal Telegraph Company, tonight telegraphed to President Wheeler of the University of California at Berkeley, saying he will contribute $100,000 toward the erection of a new building for the university.

A special telephone message to the Morning Press, Santa Barbara, from Salinas, states that the town suffered from two distinct shocks shortly after 8 o'clock this afternoon. As the message was coming over the wire, still another shock was felt in the city.

Although today's earthquakes have done very little damage in Salinas, the inhabitants are greatly disturbed, and fear a repetition of Wednesday's disaster, which did much damage to property.

The Governor has declared Friday a legal holiday.

The Santa Fé Railroad's agents are landing people from San Francisco at Point Richmond in barges.

Offers of aid are being sent to San Francisco from all parts of the country. Rockefeller has authorized the expenditure of $100,000 in relief work.

Strong vibrations lasting six minutes were felt at Honolulu today.

PITTSBURGHERS ANXIOUS.

Inquire As to Safety of Prominent People From Whom No Word Has Been Received.

[BY DIRECT WIRE TO THE TIMES.]

PITTSBURGH, April 19.—[Exclusive Dispatch.] Of leading Pittsburghers in San Francisco the majority lived at the St. Francis, St. Nicholas, Occidental and Palace hotels, and there is great anxiety here as to their safety.

Those sought are Dr. J. C. McNell, mother and sister; eGorge S. Garret and family, S. Jarvis Adams and wife, St. Nicholas Hotel; Mrs. F. O. Van Gorder, J. T. Lotz, Arthur Fairchild, Palace Hotel.

These are some of the leading Pittsburghers, and a hundred or more are supposed to be in the heart of the burned district.

WAR DEPARTMENT ACTS.

WASHINGTON, April 19.—Prompt action has been taken by the war department in etending to the earthquake sufferers of San Francisco all the available resources at its command and to provide shelter for the homeless. Two hundred thousand rations have been directed to be sent from Vancouver Barracks to San Francisco and a large number of tents from Vancouver and other military posts. The supplies wil be forwarded with all the expedition possible, so that they may be at the disposition of the authorities at the earliest date practicable.

General Funston, who is in command of the army at San Francisco, has been asked whether he needs additional troops to assist him in his work and if so Secretary Taft will give orders that they be sent to him. General Bell, the chief of staff, remained on duty all night making his headquarters at the White House offices and sending orders in various directions for despatch of supllpes to San Francisco.

AT HERALD'S PARIS OFFICE.

PARIS, April 19.—[Exclusive Dispatch.] Hugh S. and Mrs. Frank A. Gibson, Mrs. and Mr. E. R. Brainerd, Jr., of Los Angeles, registered at the New York Herald today.

STANFORD'S DAMAGE IS FOUR MILLIONS.

[BY THE ASSOCIATED PRESS—P.M.]

SACRAMENTO, April 19.—The following signed statement sent out for the Associated Press by President Jordan arrived here tonight:

"The earthquake did great damage to the buildings of Stanford University.

"Only two lives were lost, one that of a student named J. R. Hanna of Brradford, Pa.; the other, a fireman, Hans Stroh. Eight students were injured, none seriously.

"The buildings wrecked are the Memorial Church, the new library, the gymnasium, the memorial arch and the power house. Many buildings of the outer quadrangle are badly damaged, as well as some of the shops. The chemistry building and Encina Hall, the inner quadrangle, are practically uninjured. The damage will reach $4,000,000.

"The books, collections and apparatus are not greatly damaged.

"This message, together with 400 private messages from the university community, are sent from Sacramento, as all telegraphic communication to Palo Alto and all around the bay is cut off.

"DAVID STARR JORDAN."

QUAKE LOSSES DROP STOCKS.

New York Still Panicky Over Terrible Disaster.

All Western Securities Are Much Depreciated.

Insurance Companies Prepare for Big Payments.

[BY DIRECT WIRE TO THE TIMES.]

NEW YORK, April 19.—[Exclusive Dispatch.] Wall street was thrown into a panicky state today as a result of the further calamitous news from San Francisco. The terrible destruction of property, the loss to great railroad and industrial corporations, and the scanty news combined, threw a gloom over the stock market which frightened many holders of securities.

Liquidations continued from the opening of the Exchange until the close. There were no rallying powers exhibited in the market, and the full sense of the devastation visited on life and property in the western city began to be appreciated by the Stock Exchange.

Stocks were thrown overboard, and as the day advanced the weakness became more pronounced. The close was very weak, and the market was demoralized.

INSURERS AT SEA.

Lack of definite information regarding the extent of the damage resulting from both earthquakes and fire in San Francisco made it impossible today for officers of the great fire insurance companies of this city, who carry risks on San Francisco property, to do more than give approximate figures of what the insurance loss will be.

The conference of insurance men which will be held within a week, probably in this city, will be the most important which has ever taken place in the history of the business. It is conceded that the losses will be tremendous, and while they will be divided between the American and British companies, the amount of money which will be taken from local companies will be enormous in the aggregate.

BIG WRITINGS ON COAST.

There is not yet any way of computing the amount because of a lack of definite knowledge of the area destroyed, but an approximate idea may be gained from the statement that American companies carry risks in California which foot up $470,000,000 and of this, fully 30 per cent. is written on San Francisco property.

Willis C. Robb, secretary of the New York Board of Fire Underwriters, said that the insurance companies would have to stand a very great loss in San Francisco and to avoid paying damages on demolished buildings the companies would have to prove that they were entirely destroyed by earthquake shock.

Here are some of the larger contributions by local concerns and individuals to the San Francisco relief fund:

Stock Exchange brokers (estimated) $200,000; Consolidated Cotton, Coffee and Metal Exchanges and anonymous gifts $150,000; John D. Rockefeller $100,000. Ladenburg Thalman on behalf of the United Railways Investment Company, Ladenburg Thalman and Company, Patrick Calhoun, and C. Sidney Shepherd, Ford, Bacon & Davis, $75,000; M. Guggenheim Sons $50,000; J. P. Morgan and Company $25,000.

MONSTER EASTERN BENEFITS.

[BY DIRECT WIRE TO THE TIMES.]

NEW YORK, April 19.—[Exclusive Dispatch.] Under the auspices of Mrs. Hermann Oelrichs and Mrs. William K. Vanderbilt, Jr., and at the suggestion of Henry Miller and Miss Margaret Anglin, a call was issued tonight for a meeting of San Franciscans who are living or visiting in New York, in the Casino Theater Saturday morning.

Plans which were begun today will then be perfected for an entertainment to be given at the Casino a week from Sunday afternoon and evening, which promises to eclipse in the character of those who will take part anything theatrically since a benefit of Lester Wallick some years ago.

Besides Miss Anglin and Mr. Miller, it is expected that Mrs. Fiske, Miss Maude Adams, Miss Blanche Bates, DeWolf Hopper, David Warfield, Arnold Daly, Henry Woodruff and many others will join in a programme which will become historic in the annals of the stage.

Jack London has been asked to write a poem which will be read and somebody yet to be determined upon will deliver an address.

JOINT PERFORMANCE.

The association of theater managers of the city held a meeting today, after which they announced that a monster benefit performance will be given under their direction in the Metropolitan Operahouse on Friday, May 4. Practically every company in New York drama, music and vaudeville will contribute to the programme which will be so long that it will last from 11 a.m., until midnight.

Tickets will cost only $1, and the managers' association contributes $1000 to the receipts.

The gross receipts of tomorrow's afternoon and evening performances in the Hippodrome will be donated to the relief fund, Henry S. Black, one of the Hippodrome directors, having donated the use of the building as a tribute to the women of California, the usual performance being given.

The affair is under the patronage of Mrs. Hermann Oelrichs and other women prominent in society who are disposing of the tickets so rapidly that it is expected $20,000 will be realized.

WASHINGTON DISTURBED.

WASHINGTON, April 19.—The Weather Bureau today issued the following bulletin:

"Two small after shocks of the San Francisco earthquake were recorded on the seismograph at the Weather Bureau, Washington, D. C., during the night and this morning.

The first shock was decidedly stronger than the other one, although both were very slight compared to the original disturbances. The principal portion, that is, the strong motion in the first shock occurred at 8:46 p.m., and in the second shock about 2:03 a.m. The motion in the second shock was especially feeble and ill-defined.

(Signed) "WILLIS L. MOORE,
"Chief U. S. Weather Bureau."

THE GOVERNOR HOPEFUL

OAKLAND (Cal.) April 19.—[Exclusive Dispatch.] Gov. Pardee has issued the following statement:

"The appalling calamity which has befallen the metropolis of the State and it's neighboring cities, leaves one without words to express one's feelings. No one yet fully grasps what has happened, although it is to be hoped that the stories concerning the loss of life are greatly exaggerated. The loss of property from the earthquake, of course, though small in comparison with that resulting from the following conflagration, would have been serious enough to have aroused the attention of the whole world.

"It has been a source of pleasure among all the harrowin thoughts of this day of terrors, to have received from the Governors of a dozen or more States, messages of sympathy for our stricken city and its people and may be needed. The President of the United States sent two dispatches of condolence, sympathy, inquiry and proffers of assistance.

These messages, in our hour of deep trouble, give us assurance that our distress is shared by our friends in other States. San Francisco, though hard hit, is not by any means destroyed. The courageous people will soon recover from their dismay, and the city by the Golden Gate will arise again, a new city, one that we shall be even prouder of than of the old one.

"While we are for the moment daunted, despair is far from our thoughts.

"GEORGE C. PARDEE,
"Governor of the State."

FROM GEN. FUNSTON.

WASHINGTON, April 19.—The War Department received today the following from Gen. Funston, dated San Francisco, April 19:

"Your four dispatches received. Have already filed several for you. It is impossible now to inform you as to the full extent of the disaster. City practically destroyed. Troops have been aiding police, patrolling and maintaining order. Martial law has not been declared. Working in conjunction with civil authorities. Have not interfered with the sending of any dispatches.

"You cannot send too many tents or rations. About 200,000 people are homeless. Food very scarce. Provision houses all destroyed. All government buildings in city gone."

MILES OF CABLE.

CHICAGO, April 19.—The Western Union today sent to San Francisco ten miles of aerial cable and wire necessary to completely equip the new office in this city. The consignment went by special train, following a carload of telegraph instruments, which went on the Overland limited. Chief Electrician McKissick and a number of assistants left for San Francisco last night. Salt Lake and Portland have been drawn upon for additional operators to man the extra wires as soon as connections are made.

CALL TO THE WOODMEN.

All the Woodmen of the World in the city are called by Past Head Consul Folen to meet at Woodmen Temple this (Thursday) evening at 8 o'clock to devise ways and means to render substantial aid to the afflicted in San Francisco. The Woodmen have already given $500.

SAN DIEGO AWAKE.

SAN DIEGO, April 19.—[Exclusive Dispatch.] A telegram has been received from E. S. Babcock by A. E. Babcock stating that neither Babcock nor H. E. Doolittle, guests at the Palace Hotel, are injured.

Mayor Sehon has issued the following appeal: "To the people of San Diego—There are one hundred thousand people in San Francisco without food or shelter. Their need is great and imperative. We must help them at once, and to our utmost ability.

"A committee of prominent citizens has been appointed to take charge of this relief fund.

"Every bank in the city is authorized to receive funds.

"Make your checks payable to the order of 'San Francisco relief committee.'

"JOHN L. SEHON,
"Mayor."

NAVY YARD ESCAPES.

WASHINGTON, April 19.—A telegram received at the Navy Department today from the commandant at Mare Island Navy Yard, sent since the earthquake, reports that $1000 will cover the damage done there. No mention is made of any injuries to any of the people of the yard.

WAR DEPARTMENT.

WASHINGTON, April 19.—Prompt action has been taken by the War Department extending to the earthquake sufferers of San Francisco.

ON NOB HILL.

NEW YORK, April 19.—The Western Union received a report that early this morning the fire spread in the Nob Hill section of San Francisco. This is the section in which are located many fine residences, including the Crocker and Huntington homes.

GOLD FROM NEW YORK.

WASHINGTON, April 19.—The Secretary of the Treasury has authorized the telegraphic transfer of $10,000,000 from the Sub-treasury at New York to San Francisco. The cash will be deposited in New York and immediately paid on the order of San Francisco banks entitled to the same.

THE SPRECKLESES.

PARIS, April 19.—President Falleries has telegraphed to President Roosevelt an expression of France's most profound sympathy with the United States in the disaster in San Francisco. The ministerial council today discussed the catastrophe at San Francisco and decided to forward condolences. M. Morland, chief of the protocol at the foreign office, called at the American embassy during the day and personally conveyed to Ambassador McCormick an expression of sorrow for the republic.

There are many San Franciscans here, including a number of the Spreckels family, and they are in a state of anxiety, as repeated telegrams bring no response concerning the fate of relatives. The presence of the Spreckels here is preparatory to the marriage of Miss Lurline Spreckels to Spencer Eddy, secretary to the American embassy at St. Petersburg.

BUENOS AYRES CONDOLES.

BUENOS AYRES, April 19.—[Exclusive Dispatch.] Señor Baires, Minister of Foreign Affairs, has wired Secretary Root the sympathy of Argentine in the San Francisco catastrophe. All foreign diplomats who have visited the American Legation express condolence.

ARCHBISHOP RIORDAN WEEPS.

CHICAGO, April 19.—[Exclusive Dispatch.] Archbishop Riordan of San Francisco is stunned by the calamity that has overtaken his city. He wept when he heard that the cathedral was in ruins. He has abandoned his eastern trip.

IDAHO CITIZENS GIVE AID.

BOISE (Idaho) April 19.—At a meeting of citizens held this afternoon at the call of Mayor Pinney $5000 was raised for the San Francisco relief fund.

MAN WHO SITS ON VESUVIUS.

LIVELY JOB OF A SCIENTIST ON HOT VOLCANO.

Prof. Matteucci of the Royal Observatory Near the Awful Crater Injured Several Times But Still Sticks to His Post in a Bombardment of Missiles.

In the matter of sitting on lids Prof. R. V. Matteucci, director of the Royal Observatory on Vesuvius, can give points to either Secretary Taft or a reform New York Police Commissioner. He has been sitting on the Vesuvius lid for ten years or more, and although at times cut and pounded by volcanic bombs, which once sent him into a hospital, he shows no desire to quit.

The observatory, says the New York Tribune, has stood for sixty years, more or less, intact. It is about 2000 feet above the level of the Bay of Naples, on a little hill called San Salvatore at the foot of the great cone.

This hill acts as a sort of lava breaker, turning aside the streams which pour from the crater, so that the observatory is free from peril except from bombardment by stones and other volcanic missiles. It frequently has been damaged in this way, and during the present eruption all its windows have been broken. The building consists of a single story raised on terraces and containing laboratories, offices and living-rooms for the director.

The observatory was built by the Italian government in 1841 and has been presided over by four different directors, the first of whom, Signor Melloni, was forced to flee from the country on account of certain revolutionary political opinions which he entertained. The second director, Prof. Palmieri, became famous for his invention of the seismoscope, an instrument which produces electro-magnetic seismographs.

Prof. Palmieri also distinguished himself by remaining at his post during the eruptions of 1872, when the observatory was set on fire and partly destroyed by showers of red-hot stones from the crater. The successor of Prof. Palmieri and the predecessor of Prof. Matteucci was Signor Semmola.

Prof. Matteucci is not blind to the perils of the lid on which he sits, but he seems to like his job. When the other day he was driven by the violence of the eruption away from the observatory he lost no time in returning the next day.

"I love my mountain," he recently said, speaking of his work there. "I could not leave her. I am wedded to her forever. My few friends say that her breath will scorch and wither my poor life one of these days; that she will bury my house in streams of liquid metal, or raze it to its foundations. Already she has hurt me, has injured me sorely. Yet I forgive her; I am hers always."

Prof. Matteucci's daily work at the observatory consists in observing dynamic and meteorological phenomena, noting the movement and aspects of the volcano and classifying and rearranging all the existing and newly-gathered materials. He usually rises with or before the sun, and does his own cooking. Each day he calculates the total number of explosions, examines and collects the matter ejected and takes photographs at close range.

The most serious accident which has happened to Prof. Matteucci occurred during the eruption of 1900. He has given the following account of that incident:

"I was standing not far from the crater's edge, taking photographs. The energy of the explosions was increasing enormously; and aware that a still greater outbreak was preparing, and that there was not a moment to lose, I hurried away from the edge of the abyss, calling loudly to my assistants to follow me.

"We could not run very fast, as the cone was covered with immense quantities of loose stone which had been ejected during the preceding few days. I remember we ran westward, toward the plain of the Fumaroli, or smoke-vents.

"We were hardly sixty feet from the edge of the crater, when an awful explosion took place. At that moment my only thought was of my scientific work, so I stopped and turned eagerly toward the stupendous column of smoke which rose into the sky.

"Instantly I found myself in the midst of a shower of stones. How I avoided them I cannot say.

"They whistled and screamed like projectiles in a battle. I did my best to avoid the larger rock masses, which always fall first. My camera was smashed to pieces, and while stooping to regain the lens I lost my balance and fell into a mass of burning hot ashes.

"I rose in great pain, gathered up the pieces of the camera—for it contained some very valuable films—and then, profiting by a quiet interval, I crawled down the mountain, imperatively ordering my companions to leave everything and come with me. In our retreat we lost many fine examples of bombs and scoriae covered with a glittering metallic glaze.

"On reaching the foot of the cone I did not at first realize that I was hurt. I was most grateful to have escaped death.

"The guides, however, pointed out that my chin, and, indeed, all my face was covered with wounds and bruises. My clothes were scorched and my hands and arms bleeding.

"Later, I found that I was also very badly bruised about the body; my left foot was badly hurt, and, worst of all, my right knee had been struck by an enormous bomb in rebound. I was obliged to go to the hospital in Naples and remain there for several months."

In 1895, 1897, 1899 and 1903 there were displays of activity on Vesuvius which occasioned much alarm for the safety of the observatory and its director. In 1899 a secondary crater opened up, vomiting fire and ashes, emitting lava streams and rocks between the building and the foot of the cone, filling up the Piano delle Ginestre. Prof. Matteucci did not desert his post, although he was urged to do so.

Although the observatory has so far escaped destruction, there is no assurance that its location on the hill of San Salvatore always will serve to protect it. With a volcano craters come and go. One torrent of liquid fire may entirely demolish a crater, or another may spring up in a night like a mushroom.

During the eruptive period of 1903-04 several driblet cones were formed in the great lava field in the Atrio del Cavallo. Three of these driblet cones burst simultaneously on September 22, 1904, and their united explosions, as counted by Prof. Matteucci, watch in hand, amounted to no fewer than 160 a minute.

The electric railroad which takes tourists to the Upper Funicular station below the crater has been an object of much annoyance to Prof. Matteucci, as the electric system so near his laboratory has seriously affected his instruments.

Prof. Matteucci is an enthusiast in his work. Often, it is stated, in the dead of night, he will have his guides take out his laboratory tent and pitch it on the very verge of the crater, or on the side of the cone

Classified Liners.

BUSINESS CHANCES—
Miscellaneous.

FOR SALE—LAUNDRY ROUTE, PRICE $450.

This includes a splendid horse and wagon and a route which will net above all expenses $35 per week; seller will teach you the route, one of the best in the city.

EXPRESS BUSINESS.

Old established business that clears about $4 a day; this includes a good horse and large single wagon and heavy harness; all first-class; price $275.

HIGH CLASS RESTAURANT.

One of the best in the city, class of trade exceptionally good; feeds 1300 people a day; long lease, in fine location, best in Los Angeles; $6000 cash will buy it; will net $500 to $800 per month; good reasons for selling; worth investigating.

GROCERY BUSINESS.

Corner location; price $600, only $15 a month rent, with a good lease.

Investment Dept. No. 1, JONES & RYDER LAND CO., 218 West Third st. 20

FOR SALE—GROCERY STORES.
$2000—S.W., close in, sales $40 daily; trade established for years; this store sold without a fault; will invoice.
ALSO
One of the best small stores in the city, the rent and sales are right, close in, $625.
ANOTHER.
Vermont ave. with cash sales $40 daily, no soliciting, no delivery, this business will speak for itself; owner must sell this week and will make price to sell about $1500, would be cheap at $1750.
FLICK & GEORGE, 20 212 Mercantile Place.

$2.50 SAVED WEEKLY FOR 60 MONTHS will MAKE YOU INDEPENDENT FOR LIFE, and secure for you a FULLY DEVELOPED 10-acre ALFALFA RANCH in the richest section of California. WE DO THE FARMING and YOU SHARE IN THE NET PROCEEDS FROM THE CROPS, while you are paying for the land; thereby REDUCING THE COST TO YOU. WRITE OR CALL for our beautifully illustrated pamphlet, telling all about our plan. See MR. PHILLIPS, GOLDEN STATE REALTY CO., 421 S. Spring st. 23

FOR SALE—
$600, for a close in millinery store.
$25 to $40, daily sales.
$20 rent.
BEST SEASON OF THE YEAR FOR BUSINESS.
BEST REASON FOR SELLING.
830 CENTRAL AVE. Phone 3678. 22

AIR SHIP

WANTED—LADY OR GENT WITH $500 CAN show you $100,000 in sight. I have new invention ready for flight in few days. Address E, box 136, TIMES OFFICE.

CIGAR STAND FOR SALE; PRICE ONLY $350; right in the heart of city, and clearing $90 per month; rent $10 monthly; long lease; fine fixtures; splendid stock of cigars and tobaccos; with laundry agency that pays the rent; I will take part cash, the balance on time. See owner, DOLPH GREENE, 355 S. Hill st., room 1. 20

POOR MAN PROPOSITION, ADVERTISER will put you in business, if you are the right man, with small capital, in any town on the Coast, will guarantee you will make $4 a day on every hundred invested in the business. The guaranty is good, I mean business, do you? Call 451 CENTRAL AVE. 20

FOR SALE—FOR SATISFACTORY REASONS to purchaser, about $30,000, a first class cattle business producing $16,000 a year, unlimited range and abundant water, close to Los Angeles. This is a genuine proposition and will bear the closest investigation. See HARBERT & BUTTERWORTH, 138 S. Broadway.

FOR SALE—THE MOST POPULAR RESTAURANT in Los Angeles; located right in the heart of the city; seats 130; rent only $125. Income over $100 per day. This is an elegant proposition and will not last long. R. B. SCHURGER, 520 MASON BLDG., 20 Fourth and Broadway.

LIVERY AND BOARDING STABLES FOR rent; this is your chance to get into business cheap; the barn full of boarders; 30 stalls; cheap rent; I will sell my lease of 20 months for $125. See DOLPH GREENE, 355 S. Hill st., room 1. 20

FOR SALE—300 STANDS OF BEES, FOR extracting everything complete, $300 worth of extras; will make $3000 worth of honey this season; situated one mile from Riverside. D. C. MILAN, 843 Pine st., Riverside, Cal. 20

WANTED — CAPABLE SALESMAN AND general outside man will be given salaried position and a $2500 interest in business of established wholesale house; business successful and very profitable. Address E, box 164, TIMES OFFICE.

BIG WOODWORKING PLANT, NEW, WITH full acre ground, good fence, buildings and machinery, R. R. side track, will sell at a bargain; easy terms; fine for planing mill or furniture factory. Address E, box 111, TIMES OFFICE. 22

$750 BUYS 1-3 INTEREST IN ESTABLISHED automobile repair shop and garage; a money-maker in the heart of city; don't answer unless you are a good repair man. Address F, box 112, TIMES OFFICE. 20

FOR SALE—WE HAVE THE NICEST LITTLE restaurant in the city, well fitted up and in the best location. Owner must sell. Come up and make us an offer. SPARKMAN & PARRA, 329 Merchants' Trust Bldg. 20

WILL SELL ½ INTEREST IN WHITE wash, cold-water paint and painting business; latest method in spraying by gasoline; outfits; good opportunity for right man. Address D, box 15, TIMES OFFICE. 23

FOR SALE—BILLIARD AND POOLROOM, all new fixtures, 6 tables, 5 years' lease; this place is worth $10,000 in gold; must sell at once; price $2400, half cash, balance easy. Call 706 MAPLE AVE. 21

FOR SALE—3-CHAIR SHOP, LONG BEACH, cheap; must sell by 1st; have other business at Los Angeles; fair trade; lease; no reasonable offer refused. Call or address 147 AMERICAN, Long Beach. 22

TAKE 'EM AWAY. A FEW SLIGHTLY used sets of "Modern Eloquence," in 5, 10 and 15 volumes; these will be sold at greatly reduced prices. Inquire of H. E. DOWNING, Times Business Office.

NEWSPAPER ROUTE, CLEARING OVER $100 month, and rapidly increasing; solvent, safe investment; must soon become very valuable; going away; $600. I. D. BARNARD, 116 S. Broadway.

WANTED—A LADY TO JOIN ANOTHER IN living rooms, for slight services; low rent. Inquire at 128 N. BUNKER HILL. 20

THE NEATEST LITTLE LUNCH COUNTER and restaurant, ever offered; very central, making money, bear fullest investigation. A positive sacrifice, $350. I. D. BARNARD, 116 S. Broadway.

FOR SALE — A FIRST-CLASS PHOTO studio, centrally located, cheap rent, fully equipped; cheap if taken at once; owner going East. Inquire 203 MERCANTILE PLACE. 22

FOR SALE — "TIMES" NEWSPAPER route; best in city; location, southwest Phones 6302, or Broadway 4447. Call only between 1 and 3, H. S. NOYES, 1050 S. Hope. 22

FOR SALE—SHOE BUSINESS; HAS NETTED $1100 above expenses past four months. Investment $15,000. Can you pass this up? Address Q, box 41, TIMES OFFICE.

FOR SALE — SPLENDID OPPORTUNITY; cash grocery, good, steady business; 5 living-rooms, bath, stable, chickens; low rent. 1922 NORWOOD ST. Washington-st. car.

FOR SALE—PHOTO STUDIO, DOING FINE business, cheap, on easy terms, have two galleries, reason for selling one. Inquire DEWEY BROS., 356 S. Spring. 22

FOR SALE—KUNKEL'S LUNCH ROOM, 436 S. Spring st.; a bargain; a good business, good location; good lease; four days only. Address E, box 194, TIMES OFFICE. 20

CANDY STORE FOR SALE, WITH NOTIONS and stationery; opposite a public school, selling on account of sickness. Address W, box 85, TIMES OFFICE. 22

FOR SALE—CLEAN STOCK CIGARS, CONfectionery, soft drinks, $85; weekly payments if desired; low rent; pay for itself fiesta week; snap. 108 W. SIXTH ST. 20

FOR SALE — SHOE REPAIRING SHOP, equipped with modern machinery; 4-year lease and will teach party to operate machine free of charge. 410 TEMPLE ST. 21

GOOD OPENING FOR CLOTHING, DRY goods and department store; rapidly growing coast town. For information address B, box 159, TIMES OFFICE.

$1500—CORNER GROCERY; FINE CASH trade; low rent; will take ¼ in clear property or discount for all cash. 4025 M'CLINTOCK AVE. 21

$300—MONEY SAFE AND SERVICES OF reliable man for San Francisco branch store; permanent and good pay. Address F, box 1, TIMES OFFICE. 20

FOR SALE — A BAKERY AND CONFECTIONERY business, good location; got to be sold, going out of partnership. Call 2705 VERMONT AVE. 23

FOR SALE—SMALL RESTAURANT, NEAT as a pin, $100; worth double; might rent ready furnished or trade for furniture. 267 S. OLIVE.

FOR EXCHANGE — MY PROSPEROUS delicatessen for lot or equity in lot, or laundry route. Call at ROOM 3, 426 S. Hill. 23

$800 HANDLES CAFE AND RESTAURANT in temperance town that will clear $500 to $600 per month. 39 S. FAIR OAKS, Pasadena. 26

FOR SALE — 2 CHAIR BARBER SHOP, cheap. 226½ E. 7TH ST. 21

BUSINESS CHANCES—
Miscellaneous.

MEAT MARKET.
$500—S.W., all counter trade, no soliciting, sales $25 daily, next to corner grocery, very cheap rent.
DELICACY AND BAKERY.
$300—E. 12th, this at about ½ price, snap.
$400—E. 9th, this first-class and priced to sell.
RESTAURANT.
$1700—Close in, clearing $300 per month, no Sunday work. Where can you match this?
FLICK & GEORGE, 212 Mercantile Place. 20

FOR SALE—
Southwest grocery, all cash, no soliciting or delivering, at invoice, about $1700.
SWELL BAKERY, $800.
6 months' free rent and $150 week trade.
COUNTRY BAKERY, $800.
CITY HARDWARE, $4000.
W. H. CHANDLER, 232 Bryson Blk. 20

FOR SALE—GROCERY STORE AT INvoice; this is a fine clean stock, good location and worth the money.
For sale—Butcher shop in good location, ½ interest; does not need experience, as remaining partner is first-class workman.
M'MASTER & WILSON,
Home 3053. 436 H. W. Hellman Bldg. 21

GRAND OPENING FOR A BAKER, TOWN of 2000; no competition; complete baker's outfit, including modern oven, horse and wagon, stock of candies, crackers, sugar, flour, molasses, and dried fruits; can be bought for about $500; rent of building $15; lease for 3 years, in good location; baker sick and quitting business. Address G. W. WISDOM & CO., Escondido, Cal.

A FEW CHOICE BUSINESS OPPORTUNITIES; cigar stands, $225, $450 and $800, every one below invoice price, half interest in a business clearing $40 to $50 per day, $1000; rooming-houses from 5 to 50 rooms, varying in price from $200 to $5000.
R. B. SCHURGER, 520 Mason Bldg., 4th and Broadway.

COMPLETE SALOON OUTFIT FOR SALE best location in town, sickness the cause of sale. If you don't mean business, don't answer. LOCK BOX 302, LAS VEGAS, NEV. 22

FOR SALE—½ INTEREST IN ESTABLISHED business; excellent opportunity to make $150 to $200 month; experience unnecessary; $250 required. EMICK, 506 Union Trust Bldg. 20

FOR SALE—CLEAN STOCK GROCERIES and fixtures, nice corner store, cash business, low rent, lease, yard, barn, wagon, will invoice. Address E, box 124, TIMES OFFICE. 20

SWAPS—
All Sorts, Big and Little.

FOR SALE—STOCK IN ANGELUS HOSpital, new fire-proof building ready to do business; will sell my 200 shares for 90c per share. Worth one dollar, if taken at once. Hospital located at Washington and Trinity. Phone Main 3339, L. A. MALLMAN, 1237 Maryland st. 20

FOR EXCHANGE — BEAUTIFUL UPRIGHT grand piano, largest size, well known standard make, cost $450, but used 3 months; will sacrifice for $250 and take good horse in trade, or sell on $5 monthly payments. This is a snap for some piano buyer. 314 S. HILL.

FOR EXCHANGE — 3 SETS NEW GLOBE Marine engines, 2 75-h.p., 1 50-h.p.; can be inspected at Fellow's boat-building yard, Terminal Island. For sale or exchange for city real estate, or make offer. F. ORMOND, 205 Fay Bldg. 25

FOR EXCHANGE—ENCYCLOPEDIA BRITannica, 31 volumes, new, bound in full, library sheep, for horse and buggy or what have you? W. A. RIGGS, 123 S. Broadway. Phone Broadway 4592. 20

FOR EXCHANGE—TRADERS WHAT HAVE you to trade for a cheap lot in city; barber furniture or what have you? Call BARBER, South 1438. 1387 Rubio st. 21

FOR EXCHANGE — PIANO FOR HORSE and buggy or team. PACIFIC MUSIC CO., 437 S. Broadway. 23

FOR EXCHANGE—PIANO FOR PAINTING, paper hanging or sign painting. PACIFIC MUSIC CO., 437 S. Broadway. 23

MONEY TO LOAN—
In Sums to Suit.

MONEY LOANED ON DIAMONDS, WATCHES, JEWELRY.
Pianos, furs, furniture, silverware, interest in estates, mortgages, contracts, equities, etc. Any amount, low rates, quick, reliable. Private office for ladies. UNION LOAN CO., 114 S. Spring st. 'Phone 2629. Established 1890.

MONEY TO LOAN AT LOW RATES FOR building, or on improved city property or in good outside towns, on A NEW DEFINITE CONTRACT or limited payment plan of installment payments; interest decreases each month as you pay. STATE MUTUAL BUILDING AND LOAN ASS'N., 107 S. Broadway.

TO LOAN—MONEY LOANED TO SALARIED people just on your own name; no other security necessary; don't borrow until you see me; my system is the best for railroad men, clerks, book-keepers, street-car men, and all other employes; business strictly confidential. NEWTON, 708 O. T. Johnson Bldg.

MONEY LOANED ON DIAMONDS, JEWelry, mortgages, contracts, etc.; on furniture, pianos, live stock, etc., without removal. We loan our own money; lowest rates, prompt, private, reliable. REID & CO., 142 S. Broadway, room 126. 'Phone 1926, Black 832.

TO LOAN—
$1000 TO $100,000 ON REAL ESTATE.
5 to 7 per cent. interest.
Building and installment loans.
ROBT. MITCHELL CO., 506 S. BROADWAY.
Le Grand Betts, Mgr. Loan Department.

CASH CONFIDENTIALLY LOANED TO salaried persons on note without security without employer's knowledge and without indorsers; easy payments, positively lowest rates. Hours 10:30 to 5:30. COMMERCIAL DISCOUNT CO., 628-629 Chamber Commerce.

MONEY— PRIVATE—
loaned on salaries, no publicity and without indorser; also on personal property; lowest rates and returnable in easy payments; hours 9 to 5, evenings, 7 to 8. L. A. DISCOUNT AGENCY, 312 Trust Bldg.

TO LOAN—
I have $50,000 which I will lend in sums to suit, on the furniture of hotels and rooming-houses.
WATSON, 324 Trust Bldg.
'Phone 2790. 22

MONEY TO LOAN—
IN LARGE AND SMALL AMOUNTS.
BUILDING LOANS.
WRIGHT & CALLENDER CO.,
319 S. HILL ST.

TO LOAN—
$200 to $25,000 to loan on real estate and other good securities; low rate of interest. Established 1886.
LEE A. M'CONNELL & CO.,
148 South Broadway.

MONEY TO LOAN—ANY AMOUNT ON FURniture, pianos, live stock, etc., without removal or publicity; also on diamonds, machinery, merchandise, etc.; reliable business house. COLYEAR FURNITURE CO., 323 S. Main st. 'Phones Main 1117, Home 2154.

MONEY LOANED SALARIED PEOPLE ON their note without security or indorser, returnable in easy weekly or monthly payments; all business strictly confidential. BUTLER, 310 Merchants' Trust Bldg., 207 S. Broadway.

DON'T BORROW TROUBLE, BORROW money. Salaried men and women accommodated on their note without mortgage or indorser; confidential. CHERRY, 311 O. T. Johnson Bldg., corner 4th and Broadway.

WE HAVE PRIVATE MONEY TO LOAN on improved city residence property in amounts from $1000 to $5000 at 6 and 7 per cent. VALE-DENNIS BROKERAGE CO., 228 Byrne Bldg. Main 659; Home 8744. 21

WE HAVE CLIENT WITH $100,000 TO loan on business property at 6 per cent. Prefer loans of $10,000 to $25,000. VALE-DENNIS BROKERAGE CO., 228 Byrne Bldg. Main 659; Home 8744. 21

"A MINT OF MONEY" TO LOAN; LOWEST interest, on pianos, automobiles, diamonds, furniture, real estate; privacy assured; open 8:30 a.m. to 8 p.m. Office 1, 348½ S. HILL ST.

MONEY LOANED SALARIED PEOPLE and others without security, easy payments; largest business in 53 principal cities. TOLMAN, 430 Mason Bldg. Broadway and 4th.

MONEY LOANED ON DIAMONDS, WATCHes, jewelry. We loan you more money, less interest, hold your goods longer than any one. Tickets issued. LEE BROS., 508 S. Main.

MONEY LOANED SALARIED PEOPLE without security; notes bought; loans on stocks, bonds, and warrants. TRADERS' EXCHANGE, 231 Bryson Bldg. Phone Black 1082.

KERNER LOANS ON DIAMONDS AND furniture; low rates; any amount. 201 FROST BLDG., 2nd and Broadway. Phone 8022.

TO LOAN—I WILL LEND FROM $100 TO $1000 on a good city lot, provided the street work is paid for. WATSON, 324 Trust Bldg. Home 2790. 22

MONEY TO LOAN—I MAKE STRAIGHT building loans. W. H. OBEAR, 401 O. T. Johnson Bldg., 356 S. Broadway.

PRIVATE MONEY. NO RED TAPE; ANY amount on good security. M. M. DAVIDSON & SON, 204-6 Wilcox Bldg.

R. W. POINDEXTER, 409 WILCOX BLDG., loans money on real estate, stocks and bonds. Building loans a specialty.

MONEY TO LOAN IN ANY SUMS FROM $1000 to $25,000 on real estate. Address B, box 200, TIMES OFFICE. 20

MONEY TO LOAN, 6 PER CENT., ON INside property, in sums to suit. I. M. PRESTON, 608 Laughlin Bldg.

MONEY LOANED ON LIFE INSURANCE; policies bought. L. P. VAN NORMAN, Downey.

TO LOAN—6 TO 7 PER CENT. ON CHOICE city property. BRADSHAW BROS., 202 Bradbury Bldg.

TO LOAN—ON MORTGAGES AT CURRENT rates. ERNEST G. TAYLOR, room 306 Thorpe Bldg.

PRIVATE MONEY, 6 TO 7 PER CENT. LOCKHART & SON, 309 W. First st. 1

TO LOAN—STRAIGHT LOANS FOR BUILDing. M. M. DAVISON & SON, 204-6 Wilcox

TO LOAN—PRIVATE MONEY; FIRE INsurance. E. C. CRIBB, 123 S. Broadway.

MONEY TO LOAN—
In Sums to Suit.

MONEY TO LOAN—
UNLIMITED AMOUNT.
5 TO 6½ PER CENT.
STRAIGHT LOANS.
BUILDING LOANS.
INSTALLMENT LOANS.
NO UNNECESSARY DELAY. GILBERT & FISHER, 805-806 H. W. HELLMAN BLDG.

BUILDERS, CONTRACTORS AND PRIVATE PARTIES.
Can borrow from us sums of from $1000 to $5000 at 7 per cent on real estate; we also make building loans.
JONES & RYDER LAND CO., 218 W. Third street.

MONEY TO LOAN—MONEY TO LOAN SEcured by first and second mortgage on real estate, life insurance policies, notes and mortgages as collateral or any good security; large and small amounts, long or short time, reasonable rates, prompt service; we buy notes, mortgages, trust deeds, agreements to sell real estate and all kinds of commercial paper. We handle our own funds in buying any of the above securities which assures a better price and no waiting. NOURSE & CO., 202-204 Trust Bldg., corner Second and Spring sts. Both 'Phones.

WE HAVE PLENTY OF PRIVATE MONEY for good 6 and 7 per cent. loans on real estate; we also make building loans; draw all papers and save trouble and time. EDWARD D. SILENT & CO., 216 W. 2nd st.

MONEY LOANED ON SALARIES.
UNEQUALED RATES.
EASY PAYMENTS.
NO CHARGE FOR PAPERS.
NO INTEREST IN ADVANCE.
CONFIDENTIAL.
THE CRESCENT LOAN CO.,
700-701 LANKERSHIM BLDG.,
CORNER 3RD AND SPRING STS.

$100,000 TO LOAN—
WATSON'S QUICK LOANS.
Watson loans any amount desired on furniture, pianos, live stock, diamonds, insurance policies or personal property of any kind.
WATSON.
324 Trust Bldg. 'Phone 2790.

$100,000 TO LOAN ON REAL ESTATE. Quick loans. Any sum desired. No red tape. Lowest rate of interest. Building loans a specialty.
WATSON,
324 Trust Bldg. 'Phone 2790. 23

$1,000,000.00 TO LOAN—
LOWEST RATES.
BUILDING LOANS A SPECIALTY.
APPLY TO R. G. LUNT,
140 S. BROADWAY,
HELLMAN BLOCK.

MONEY TO LOAN ON CITY OR COUNTRY property. A. M'CALL, 314 Bullard Blk.

MONEY WANTED—
On Collaterals.

WANTED—MONEY—
These are gilt-edge loans, security absolute.
$2700—On close-in income property.
$1400—On new 6-room residence.
$1200—On new residence, S.W.
$900—On new residence, S.W.
$1000—On new residence, S.W.
$1500—On new two-story residence.
$3500—On 22-room hotel.
$800—On six-room cottage.
$600—On choice lot.
$850—On choice lots.
Trust deeds given; three years, interest 7 per cent., payable quarterly.
WATSON, 324 Trust Bldg.
'Phone 2790. 22

WANTED—MONEY FOR GOOD LOANS.
$3000—On good Adams st. property.
$1500—On property near 16th st., west.
$1000—On close-in property, worth $3500.
$1500—On good cottage near Figueroa st.
$1250—On property near S. Main st.
$800—On 5-room cottage.
M. M. DAVISON & SON, 204-6 Wilcox Bldg. 20

WANTED — PRIVATE PARTIES WITH large or small sums to invest in first mortgages on real estate; exceptional opportunities. WATSON & CO., 324 Trust Bldg. 22

WANTED — $1200 AND $1400, SEPARATE loans; first mortgage; 3 years, 7 per cent.; houses to be built. PAUL MUSKAT, 232 Bradbury Bldg.

WANTED—$20,000 ON HOLLYWOOD ACREage, 7 per cent. net. ALBERT H. BEACH, N.W. corner 2nd and Broadway. 21

WANTED — $500 TO $20,000 ON IMPROVED city income property, close in. T. WIESENDANGER, 701 W. Seventh st.

WANTED—MONEY, $4000 ON 20 ACRES IMproved, near San Gabriel. See BRADSHAW BROS., 202 Bradbury Bldg. 21

STOCKS AND BONDS—
And Mortgages.

TONOPAH, GOLDFIELD, BULLFROG, Manhattan, Searchlight and Johnnie mining stock.
REX GARRETT,
416 Mason Bldg.,
is at your service to buy or sell these and other mining, oil, bank and industrial stocks and bonds. 'Phones Sunset Main 5711, Home 1619. Prompt attention to correspondence. (Member L. A. Stock Exchange since 1901.) 21

WANTED—BROKER, PROMOTER OR MINing stock salesman to place a small block of gilt-edge, sound mining stock, there is money in this for a man with a good following. For full particulars or interview address E, box 137, TIMES OFFICE. 20

IF YOU WANT TO BUY OR SELL OR EXchange, Coeur D'Alene Mining stocks, W. H. SMITH, box 282, Portland, Or. 22

FOR SALE — 2500 SHARES GREAT REpublic C. & G. M. Co's. stock; make an offer. P.O. BOX 440, Jerome, Ariz. 22

WANTED—TO PURCHASE FROM 1000 TO 10,000 cash shares of Mt. Gaines Consolidated stock. Call 309 GRANT BLDG. 22

THINGS ON WHEELS—
All Sorts.

AUTOMOBILES.

AUTOS AT WHOLESALE—
Read these prices for automobiles.
They are as good as new.
This week we sold 5 machines. Six out of the 8 were sold to dealers. Why not buy your auto direct from us and save big money?
Come early and get a bargain.
REMEMBER, a second-hand auto of good make is better than half a dozen new machines of cheap make such as go on the market now.
We have the following—
1 Olds auto with detachable tonneau, cost $1000. Sell for $300 cash. This machine with the tonneau off will make a powerful runabout, and will carry 4 or 5 people with the tonneau on.
1 Pope-Toledo, as good as new, cost $3650. Sell for $1600.
1 Haynes-Apperson touring car, tires good as new; first-class looking car, with top; carry 6 or 7 people; this machine cost $2300. Sell for $700.
1 Northern runabout, with extra searchlight and top. This is a first-class car. Looks as good as new; cost $950. Sell for $300.
1 Tourist auto, with tonneau, 2 cylinders; in first-class order; $250.
1 Stevens Duryea. Can travel 40 to 60 miles an hour; 2 cylinders; has leather top; suitable to carry 3 or 4 people; cost new $1450. Sell for $500.
1 small runabout steamer, cost $700; sell for $150.
All of the above machines are in first-class running order, and for sale at the above prices, but no trade whatsoever taken.
Call Sunday, 10 to 1 o'clock.
Week days, 8 to 12:30 only, or evenings, 6 to 7:30 rear of residence, 314 W. Pico st.

WE ARE DEALERS IN THE AUTOMObile line, we buy, sell and exchange; don't buy or sell until you see us; watch for our Sunday specials. ROBERTSON & HARRIS, 57 N. Union st., Pasadena Cal. Home 765, Sunset 202. 21

WANTED—4-CYLINDER SIDE ENTRANCE AUTOMOBILE, FOR CASH, OR FIRST MORTGAGE ON LOS ANGELES REALTY. ADDRESS WITH DETAILS, C, BOX 129, TIMES OFFICE.

FOR SALE—TOURIST, 2-CYLINDER, 1905 car, side entrance, removable tonneau, 5 passenger, run less than 500 miles, 3 months used, in first-class order. Phone 23536. 1011 W. 20TH ST. 20

AUTOMOBILE WANTED—I OWN 9 LOTS, 25-foot each, in Abbey Homestead addition of San Francisco, all clear; want good auto for them; cost me $2000. What have you? Address C, box 9, TIMES OFFICE. 25

FOR SALE — ONE 1905 FOUR-CYLINDER touring car, fine condition, good equipment; one 1905 two-cylinder runabout; bargains for cash. MIDDLETON MOTOR CAR CO., 1033 S. Main st.

I WANT TO BUY A FOUR-CYLINDER car, 1905 model, in good order; $1000 to $1200 cash. Address E, box 143, TIMES OFFICE.

FOR SALE — PIERCE MOTORETTE (6-H.P.) and trailer, new price $1150; will sell at $200; also typewriter for $35. R. SEED, 2832 Hyans st.

WANTED—TO PURCHASE A GOOD OLDSmobile runabout; must be in good condition; will pay cash. ADAMS, 608 Grant Blk.

FOR SALE — 1904 AUTOCAR, WITH TONneau; best bargains in second-hand cars in the city. 280 S. LOS ANGELES ST.

FOR SALE—CADILLAC AUTO, SEATS 5 people, $375. 1612 S. MAIN. 21

THINGS ON WHEELS—
All Sorts.

AUTOMOBILES.

WHITE STEAMER, 1905 MODEL A; TOURist going East offers his steamer for $1500; it is in perfect condition; cost $2300; has cape top and all extras; can be seen at LOS ANGELES ICE AND COLD STORAGE CO.'S plant, Seventh st. and Santa Fe Ry. tracks. 22

SPECIAL SALE—FOUR 1903 WINTONS, 5 to 7-passenger touring cars in good running order, fully demonstrated, $490 to $890; one 1903 Packard, 5-passenger car, only $650, runabouts taken in trade; terms given. ACME AUTO CO., 952 Broadway. 21

FOR SALE — OR EXCHANGE; WHITE steamer automobile, 1904; good condition, good tires, fine finish; will trade for real estate or sell for cash; send convenient time for demonstration. Address E, box 142, TIMES OFFICE. 21

BICYCLES.

FOR SALE—GENT'S YALE BICYCLE; DIRT cheap; also 1905 California motorcycle new; leaving city. 643 WEST 16TH. Home 5367.

BUGGIES, PHAETONS, RUNABOUTS.

FOR SALE—ONE GOOD CONCORD BUSIness buggy, one good top buggy, one runabout, one good pole, two good sets of single harness. The above rigs and harness are as good as new and can be had at your own price, as I wish to sell at once. Take Monrovia car to Dos Robles Station, walk east to second house on the right. 30

WAGONS AND CARTS.

CUT RATES, CUT RATES, CUT RATES.
WAGONS, BUGGIES, SURREYS, CARTS.
10 PER CENT. PROFIT FOR CASH.
ECONOMY CARRIAGE CO.,
1415-17 S. MAIN ST.

SEVERAL EXPRESS AND TOP WAGONS, runabout, carts and carriages, very cheap for cash. 204 E. SEVENTH ST., Los Angeles.

FOR SALE—GOOD SPRING WAGON WITH cover suitable for camp outfit. Price $35. Call 656 W. 16TH. Main 7791. 20

FOR SALE—EXCELLENT SPRING WAGON for camping, $65. WHEELER, 452 Central ave. 21

LIVE STOCK FOR SALE—
Horses, Cattle, Mules, Etc.

FOR SALE — PAIR GELDINGS, WEIGHT 1500 each, 2 pair geldings, weight 1300 each, 1 pair geldings, weight 1200 each, 1 well bred nice gaited young trotter, 1 well reined young gentle saddle horse, several all purpose horses, this stock is all young, sound, gentle and will be guaranteed. W. R. MURPHY, 752 SANTEE ST. 21

FOR SALE—3 SMALL HORSES, WEIGHT 1800 pounds, ages 7 years old, city broke, good drivers, single or double, sound and good under the saddle; price for pair $100; also 1 good surrey mare, $65; gentle for family use. Call at 7TH and CENTRAL, at feed yard. 20

FOR SALE—3 GOOD WORK HORSES, weight 1175 and 1250 each, guaranteed to be sound and to work anywhere; 1 good surrey horse, weight 1200 pounds; also one nice single driving mare, weight 1050 pounds; sound and city broke. 316 WEST 10TH ST. Phone 7827. 20

FOR SALE—ONE GOOD DRIVING HORSE, runabout and harness; this is a good outfit, but will be sold very cheap, as I wish to sell at once; will sell together or separate. Take Monrovia car to DOS ROBLES STATION, walk east to second house on the right. 30

FOR SALE — GOOD RANCH HORSE, weight 1150 pounds, 8 years old, color bay, blocky built, used for ranch work, cheap; also 1 cheap small horse, weight 900 pounds, gentle to drive. In rear, 719 S. HILL ST. 20

FOR SALE—2 SMALL PAIR MULES, JUST the thing for camping trip; cheap horse, buggy and harness; one spring wagon, 2 sets good harness, one road cart, 2 fine drivers, city broke, several good all-purpose horses. 249 S. LOS ANGELES. 22

FOR SALE—1 NICE COMBINATION HORSE, weight 1050; sorrel, sound and gentle; aged 7 years; good traveler, gentle for ladies to drive or ride; also 1 cheap pony, that rides or drives; weight 800. Apply 210 W. NINTH. Home 7893. 20

FOR SALE—CHEAP TEAM RANCH HORSES weight 1000, 7 and 9 years old, sound and gentle and good workers, with good new set double harness; price $140. Call in rear 719 S. HILL ST. 20

FOR SALE—A NICE COMBINATION MARE, weight 850 lbs., gentle for children to handle, has been in family use 3 years, going away the cause of selling. Call at 825 S. GRAND. 20

FOR SALE—A GOOD ALL PURPOSE mare, works single or double, weight 1150 pounds, fat, a nice looking mare, stand any place in city with weight, $65. Call today, 825 S. GRAND. 20

FOR SALE — VERMONT JERSEY COW, 4 years old; fresh, fine rich creamy milker; gives milk up to time of delivery; reason for selling, going away. Tel. EAST 305, Home phone 31163.

FOR SALE—GOOD ALL PURPOSE HORSE, 8 years old, sound, gentle, stand with weight, weight 1100 pounds; price $65. Ask for Mrs. LACEY'S horse, 2212 S. LOS ANGELES ST. 20

FOR SALE—BAY HORSE, WEIGHT 1050, sound and gentle; can road 10 miles an hour; have no use for him; must sacrifice, $65. Call today, 1131 S. LOS ANGELES. 20

FOR SALE — 2 SADDLE HORSES, SINGLE footers, sound and gentle; no further use for them; also saddles and bridles. 201 FROST BLDG. Phone 8022, Main 5423. 24

FOR SALE—BAY TEAM, SOUND, 2300; gentle and true to pull; just the team for ranch or delivery; a snap $125. Call today, 1131 SOUTH LOS ANGELES. 20

FOR SALE—1 NICE BAY HORSE, SOUND and gentle, weight 1000 pounds, aged 6 years; suitable for delivery wagon. Apply 210 W. NINTH. Home 7893. 20

FOR SALE — FINE HIGH KNEE-ACTING mare, 7 years old, weight 1150, sound, gentle for lady to drive; price $125. 2212 S. LOS ANGELES ST. 20

FOR SALE—BAY HORSE, WEIGHT 1175, 8 years; sound, gentle for lady; also rides; suitable for surrey. Call today, 1131 SOUTH LOS ANGELES. 20

FOR SALE — A GOOD RANCH TEAM cheap, weight 2300 pounds, true to pull, will sell cheap or trade for driving horse. Call 825 S. GRAND. 20

FOR SALE—A GOOD 1050-POUND HORSE cheap, works any place, a little thin but good true horse, $45 if taken today. Call 825 S. GRAND. 20

FOR SALE—SPAN BLACK MARES, 1100, city broke, sound, gentle, good drivers; also two-seated carriage and harness. 1547 W. PICO ST. 22

FOR SALE—YOUNG BRONZE TURKEY gobblers; fine for breeding. Inquire of W. H. MATHER, 109 S. Broadway, Los Angeles, Cal. 20

FOR SALE — YOUNG HORSE, COVERED wagon for butter; 4 milk cans and refrigerator; will separate. 940 CENTRAL AVE. 20

FOR SALE—FRESH FAMILY COWS; INstallments; thoroughbred registered bulls, pigs. NILES, Maple ave., and Washington.

FOR SALE—YOUNG SOUND GELDING, 6 years old; will work any place; safe for lady to drive. 122 S. BROADWAY. 20

FOR SALE—GOOD BROWN MARE, GOOD and gentle; will stand with weight; price $40. Call at 805 W. JEFFERSON. 20

FOR SALE — FRESH 3-YEAR-OLD 4-GALlon Jersey, rich milker, will sell cheap or trade for fat cows. 912 E. 31ST. 20

FOR SALE—NICE, GENTLE HORSE, GOOD driver, for surrey or family use; stands with weight. 940 CENTRAL AVE. 20

FOR SALE—ONE 3-WEEKS-OLD JACK mule; must sell, as want to use mother. 122 S. BROADWAY. 20

FOR SALE—SPAN OF MULES, SEVEN years old; weight 2300 lbs. STONE WALL STABLES, 343 New High. 20

FOR SALE—FINE LADY'S DRIVING MARE, pacer, black, 1100 pounds. SHIPLEY, corner 46th and Central ave. 21

FOR SALE — GOOD HORSE, $35, SPRING wagon and harness. Inquire lunch stand 7TH and LOS ANGELES. 20

FOR SALE—HORSE, HARNESS AND 2 seated trap; bargain, going east. 4024 M'CLINTOCK AVE. 24

FOR SALE—4 YEAR OLD PONY, BUGGY and harness; good saddler. 143 VINE ST., Hollywood. 22

FOR SALE — GENTLE BUGGY MARE, new harness, only $75. WHEELER, 452 Central ave. 22

FOR SALE—HORSE, WAGON AND HARness or separate, cheap. 1957 W. 30TH ST. 22

FOR SALE—FRESH JERSEY COW. 237 E. 31ST ST. 21

LIVE STOCK WANTED—
Of Various Kinds.

WANTED—GOOD, GENTLE HORSE AND light delivery wagon; will give good real estate in exchange. 'Phone 21047. Call 2110 S. FIGUEROA. 22

WANTED—A SHETLAND PONY, GENTLE and city broke; must be a bargain. Call at PACIFIC RUBBER STAMP CO., 215 N. Main st. 21

WANTED—A GOOD FRESH COW. DO not answer unless you have an extra nice one. 'PHONES HOME 41148, SUNSET BOYLE 174. 20

WANTED—TO BUY AT ONCE, ALL KIND of horses, good or bad. Ring HOME PHONE 4935 and I will call. 22

WANTED—BAKER'S WAGON AND GOOD horse. Address E, box 152, TIMES OFFICE.

WANTED—GOOD MILK GOAT. 'PHONE WEST 5186. 22

TOO LATE TO CLASSIFY

BEAUTY'S CHARM, A SATIN SKIN SEcured by using Satin skin cream and Satin skin powder. 20

LIVE STOCK FOR SALE—
Poultry, Birds, Dogs, Etc.

FOR SALE—WHITE BULL TERRIERS, TO reduce kennel, will sell 3 young bitches, winners of second and third prizes in the recent Los Angeles show, in good competition, will be sold at bargain prices; you can't go wrong on this stock. Address DAUNTLESS KENNELS, 245 Ave. 39, Los Angeles. 22

FOR SALE — SPECIAL SALE, BABY chicks, 1000 to select from, on sale at $1.45 per dozen, as long as they last; 200 Barred Rock eggs at $3.50 per 100, and other bargains. M'CLANAHAN, 711 S. Main st. Home 1635, Main 5651. 21

FOR SALE — THOROUGHBRED WHITE Leghorn chicks, week old, with or without mother hens, 15 cents; mixed Brown and White Leghorn chicks, 12½ cents each. 200 W. 42D, between Main and Moneta ave. South 2461. 21

FOR SALE — 4 THOROUGHBRED BENCH-LEGGED SPITZ PUPPIES; LITTLE BEAUTIES, 2 MONTHS OLD. FOR PARTICULARS ADDRESS P. O. BOX 54, CITY. 20

FOR SALE—FULL-BLOODED BARRED Plymouth Rock eggs for setting, 13 for $1. Tel. Home 51303. 2312 W. NINTH, Sunset West 2444. 21

FOR SALE — ST. BERNARD PUPPIES, prize-winning stock; also several grown ones. F. BROS., 1527 Reid st., Pico Heights. 22

FOR SALE — WHITE AND BROWN LEGhorn eggs from good strains, 50c setting, $3 per 100. 1027 FLOWER. 21

FOR SALE—WHITE AND BROWN LEGhorn eggs, 50 cts. per setting. 630 SAN PEDRO ST.

LOST, FOUND, STRAYED—
And Stolen.

LOST—ONE BAY HORSE, WEIGHT ABOUT 1100 lbs.; a little over in the knees and about 11 years old. Had stable-blanket and leather halter on. Finder will please deliver to second house east of Dos Robles Station on Monrovia car line or call up MAIN 508, ALHAMBRA and receive reward. 30

STRAYED—OR STOLEN — ONE WHITE horse, 16½ hands high, 16 years old, weight about 1450 pounds, roached mane; has scar on front of left hind postern joint; also a sort of a wart on front of hock joint on same leg; I will give $10 for recovery of said horse. W. H. LIBBY, Long Beach. 26

LOST—LADY'S SILVER AND ROSE GOLD watch, Wednesday afternoon; photo child's face in back. Was attached to Swastika pin. Return to GRACE RANNELLS, 352 Buena Vista st. 'Phone Home 6138. 20

LOST—AT VENICE, ON TUESDAY, SMALL gold open-faced watch, on silver fob; crystal size of quarter; on back monogram, M. H. K. Reward. Return to MR. PASCOE, Fremont Hotel, Fourth and Olive. 20

LOST—ONE BROWN LEATHER PURSE, old, bearing imprint, "Closset & Devers," containing about $100 in greenbacks; a liberal reward will be paid for its delivery to room 3, P. O. BLDG., city. 20

STRAYED OR STOLEN, ONE BLACK MARE mule, six years old, weight 1200 lbs.; branded combination JH. Any information will be compensated. Address FRANK SPARKS, Los Alamitos, Cal. 20

FOUND—AN OLD SORREL MULE, ABOUT 3 weeks ago; owner may have same by paying for this advertisement. FRANK PACHMAYR, Florence ave., Station K. 22

FOUND—GOLD WATCH AND PIN, CORner 16th and Hill; owner can have same by identifying and paying ad. charges. Address tent 50, VENICE OF AMERICA. 22

LOST—A LONG BLUE BROADCLOTH COAT in the vicinity Grand and Ninth. Return to H. A. TURNER, 1102 S. Alvarado st., and receive reward. 20

LOST—MATRIX TURQUOISE BRACELET; stones joined with chain. Deliver at 614 MERCHANTS' TRUST CO. BLDG. and receive reward. 20

LOST—PASS BOOK, CONTAINING ANNUAL transportation, issued in favor of F. D. Taylor. Finder return 347 S. SPRING. $10 reward. 22

LOST—SOLID GOLD NECKLACE, PEARL and ruby pendant attached. Reward. Return to 547 SO. HOPE ST. 20

FOUND—FUR COLLAR ON 8TH ST., OWNer prove property pay for advertisement. Call 918 W. 8TH. 20

FOUND—GOLD WATCH AND FOB GUARD party can have same by identifying. Call 632 RUTH AVE. 20

FOUND—1 SPAN OF MULES. CAME TO ROGERS RANCH, 4 miles west of city on Wilshire blvd. 20

LOST—IRISH SETTER PUP. RETURN TO 801 BUENA VISTA, and receive reward. 22

EDUCATIONAL—
Schools, Colleges, Private Tuition.

EXPERIENCED STENOGRAPHER WILL give three hours individual instruction and dictation in machine, mimeographing, tabulating. City references. $7 a month. Call Phone Main 8042. 1032 SO. FLOWER ST. 20

A THOROUGHLY QUALIFIED TUTOR OR governess promptly supplied you without commission charge, by the BRIGGS PRIVATE TUTORS' AGENCY, 226 S. Grand ave. Phone Home 5083. 22

ECLECTIC SHORTHAND BUSINESS COLlege, 500½ S. Bdway. 100 words min., 6 wks.

MUSICAL INSTRUCTION—

GEORGIA R. RENTON, PIANO TEACHER. Beginners preferred. $1 per lesson. 517½ GOLDEN AVE. 22

VIOLIN LESSONS GIVEN BY GRADUATE of Leipsig Conservatorium. Phone WEST 5186. 20

ATTORNEYS—
And Counselors at Law.

DYER LAW AND COLLECTION CO. (INC.) Trusten P. Dyer, attorney and notary. Collections made everywhere; no fee without success. 602-603 BRYSON BLK. Tel. Main 1514.

L. A. LAW AND COLLECTION CO. NO fee without success. Consultations free. Estates settled, marriage laws, damage suits, etc. Attorney and notary. 516 GRANT BLDG.

C. E. POTTS, GENERAL COLLECTOR. Rooms 10 to 12, LARRONDE BLDG., 124½ N. Spring.

J. MARION BROOKS, EX.-U. S. ATTY., 143 S. B'way. Office evening; notary; all phones.

DENTISTS—
And Dental Parlors.

SCHIFFMAN DENTAL CO.
107 N. Spring st. Painless extracting, filling, crown and bridge work, flexible rubber plates. Pure gold fillings, 75c up; all other fillings, 50c up, cleaning teeth, 50c up; gold crowns and bridge work, $5 up; rubber plates, $5 up. Also open evenings and Sunday forenoons.

PEOPLE'S DENTAL PARLORS, 108 N. Spring. All work painless, guaranteed and prices only a trifle more than cost of material used. Come and see and be convinced.

DR. A. F. SCHIFFMAN, DENTIST, FORmerly ST. PAUL, Minn., with Schiffman Dental Co., 107 N. Spring st. Office hours 8 a.m. to 5 p.m.

TYPEWRITERS—
Of Various Makes.

WANTED—SECOND HAND TYPEWRITER, reply using machine, giving lowest cash price, name, style, condition and number of your typewriter. BEN TURNER, 416 W. 7th st., city. 20

FOR SALE—TYPEWRITERS; ALL KINDS bought, sold, rented; expert repairing. TYPEWRITER EXCHANGE, 204-206 Wilcox Bldg. Home 6495; Sunset Main 6834.

FOX TYPEWRITER AGENCY.
BLICKENSDERFER TYPEWRITERS.
REPAIRS, RENTALS, SUPPLIES.
METCALF & WILSON (Inc.,) 122 N. Bdway.

THE UNDERWOOD STANDARD VISIBLE typewriter. FOWLER BROTHERS, agents, 221 W. Second st. 21

OLIVER TYPEWRITER AGENCY, 304 WILCOX. Main 5834. Home 6495.

MUSICAL INSTRUMENTS—
For Sale, Exchange, or Wanted.

FOR SALE—LADY MUST SELL FINE pianola, 50 rolls of music; also new upright standard piano; cash or payments; no use for them. Box 73, STATION C.

MINING—

WANTED — PARTY TO DEVELOP MINING property in Cripple Creek; good vein; will give 1-4 interest to right party. THOS. HOLLIWELL, 1134 W. 10th ave., Denver, Colo. 20

A RELIABLE AND EXPERIENCED PROSpector wants grub-stake and locate in a good mining district. Address E, box 140, TIMES OFFICE. 20

CHEMICAL LABORATORIES.
DR. J. LOCHER, Consulting chemist.
726 W. 27TH ST.

IRVING & CO., GOLD REFINERS AND Assays, cash for bullion. 128 N. MAIN ST.

ASSAYING

IRVING & CO., GOLD REFINERS AND assayers, cash for bullion. 128 N. MAIN ST.

DAVENPORT & STAPLES, 223 W. FIRST. Assayers. Properties sampled. No students.

STORAGE—
All Sorts.

TO LET—
COLYEAR WAREHOUSE CO., 415-17-19 SAN Pedro street. Main office, 323 S. Main. 'Phones Main 1117, Home 2154. New and absolutely fireproof storage; private locked rooms for bric-a-brac, pianos, fine furniture, etc., trunks, boxes, etc., stored 25c to 50c per month. We solicit your patronage.

PHYSICIANS—
With Offices and Hours.

DR. AND MRS. CARTER ARE THE LEADing specialists of Los Angeles in treatment of all female complaints and irregularities. The doctor is a licensed graduate of 20 years' experience, who successfully treats monthly irregularities, sterility, change of life and all diseases peculiar to women, by improved painless methods that are positively guaranteed in every case. Ladies who have been unsuccessfully treated by other physicians are specially invited to call or write. Private home with trained nurses for ladies who wish to remain under the doctor's PERSONAL care. Consultation free and strictly confidential. Hours 9 a.m. to 5 p.m.; Sundays, 10 to 12 a.m. 204 MERCANTILE PLACE, over 543 S. Spring st. Home 'Phone 9083, Main 4370.

SPECIALIST FOR WOMEN, A RELIABLE specialist in treatment of all diseases peculiar to women; kidney, nervous, pelvic, stomach, liver, catarrhal, skin, blood diseases and constipation; 3 years in Los Angeles; 20 years' experience. Consultation confidential and free. Hours 9 to 5, 7 to 8. Sundays by appointment. Home phone 4492. S. DANIELSON, M.D., 217 W. 3rd st.

SPECIALISTS FOR MEN SINCE 1876; ALL nervous, skin, blood, rectal, private and chronic diseases of both sexes, stricture, urinary troubles and catarrh cured. Consultation free. Rupture cured without the knife. 520 W. THIRD ST. Take Angels' Flight car.

DR. SOMERS, SPECIALTY DISEASES AND irregularities of women, nervous and chronic diseases of either sex; 26 years' practice. 213-214 CURRIER BLDG., 212 W. Third st., between Spring and Broadway. Home 5180.

DR. HAIGH, FORMERLY OF ENGLAND, treats piles, varicocele, blood poison, special and incurable diseases and women's specialist; consultation free. 340 BYRNE BLDG., Third and Broadway.

LONG AND SUCCESSFUL PRACTICE; EXperience, competent ladies' specialist; strictly reliable; cases guaranteed. MRS. WOODS, 553 S. Broadway. Hours 10 to 5.

DR. REBECCA LEE DORSEY, SUITE 673, Pacific Elec. Bldg. Women's and children's diseases, obstetrics. Hours 1-4 p.m. Tel. 1227.

CANCER CURED BY MRS. S. J. BRIDGE'S Remedy. Administered by licensed physician at The Chester, 454 S. SPRING ST.

DR. BAHRENBURG, FEMALE DISEASES, monthly irregularities, weaknesses, bladder and private diseases. 455 S. BROADWAY.

JULIAN MACRAE, ELECTRICIAN, MENtal and nervous diseases. 1030 S. HOPE ST. Home 4604.

DR. TAYLOR—FEMALE SPECIALIST AND obstetrics. Over Belasco Theater. Main st.

DR. PRITCHARD, RECTAL, FEMALE AND chronic diseases. 453½ S. SPRING.

SPECIALIST FOR WOMEN. MRS. L. BROOKS, M.D., 212 S. Broadway.

NURSES—
With Experience.

GRADUATE NURSE ATTENDS PATIENTS at their home, by hour, or day; medical, surgical, maternity and massage. HOME 66; MAIN 67. 25

PATENTS—
And Patent Agents.

TOWNSEND, LYON, HACKLEY & KNIGHT, patents and trade-marks obtained in all countries. Patents, and trade-marks suits in all courts. MERCHANTS' TRUST BLDG., 207 S. Broadway. Home 8191, Main 9129.

HAZARD & HARPHAM, PATENTS. PIONeers. Spring and Fifth. Patent book free.

JAMES R. ROGERS. (EX-EXAMINER U. S. Patent Office,) Patents, 428 Byrne Bldg. L. A.

DRESSMAKING—
And Dressmakers.

PACIFIC DRESS PLEATING CO., BUTTON factory, accordian, fine knife, sunburst skirts. Called for. 244½ S. BDWAY. Home 7818.

WANTED—PLAIN SEWING AT HOME OR will go out by the day. Address D, box 22, TIMES OFFICE. 20

WANTED — CHILDREN'S DRESSES TO make by an experienced dressmaker. 829 W. 35TH ST. 21

BOILERS—
And Boiler Works.

L. A. BOILER WORKS, MFRS. OF BOILers and tanks; special attention to repair work. 119 REDONDO ST. Tel. M. 2357, H. 1539.

CAL. BOILER WORKS, MANUFACTURERS of boilers and tanks. Repair work a specialty. 226 QUIEROLA ST. Home 1479. M. 2591.

MACHINERY—
And Mechanical Arts.

FOR SALE — PUMPING PLANT, 22-H.P. Fairbanks engine and No. 5 Krough pump and fittings and connections; can be seen running on ranch of James J. Jeffries, near Burbank. Price very low. MODEL GAS ENGINE WORKS, 280-284 S. Los Angeles st.

THREE SETS NEW GLOBE MARINE ENgines; 2 75-h.p., 1 50-h.p.; can be inspected at Fellow's boat-building yard, Terminal Island. For sale or exchange for city real estate, or make offer. F. ORMOND, 205 Fay Bldg. 25

PIONEER BOILER AND MACHINE Work. Boilers, steel tanks, steel trusses, boiler repairs. Have a number of good second-hand boilers, engines, steam hoists, traction engines, etc. Palmetto and Carolina sts.

WASHINGTON IRON WORKS, ANYTHING in iron or steel, smoke stacks, French ranges, portable ovens, combination steam tables and dish warmers; repairs for hotels and restaurants. Sacramento and Wilson, Mateo car.

FOR SALE — PUMPING PLANT, 6-H.P. Hercules engine and No. 3 Byron Jackson pump, with 40-foot frame and all fittings; a snap. 280 S. LOS ANGELES ST.

FULTON ENGINE WORKS, STEEL TANKS, sheet iron works, steel roof trusses, etc. ALHAMBRA AVE., off N. Main st.

MASSAGE
Massage and other Baths.

LADIES, SHAMPOOING, BATHS, MASSAGE, at your home by experienced eastern operator. Address MRS. KENNEDY, 106 N. Hope. Phone Home 6922. 19

DETECTIVE AGENCIES—
And Detectives.

ELMS DETECTIVE AGENCY—
Will undertake all proper detective business intrusted to it by railroads and other corporations, banks, mercantile houses, attorneys or private individuals. Correspondents in all the principal cities of the United States and Europe. Offices, WILSON BLK., First and Spring, Los Angeles.

PACIFIC MUSIC CO.
437-439 SO. BROADWAY LOS ANGELES, CAL.

Piano Sale

Piano Sale

CHICKERING - - - - - $164
KRANICH & BACH - - $182
FISCHER - - - - - - - $118
FISCHER - - - - - - - $87

Other upright pianos at $64, $72 or ANY NEW HIGH GRADE PIANO FROM $110 to $187 cheaper than we or any other house ever could sell a piano.

WE MUST HAVE THE ROOM, as we have purchased the entire stock, including all the branch stores, of the largest piano dealer in Iowa. His entire stock, including his many rent pianos and slightly used pianos, can be seen at our store if you come at once. Many pianos being sold daily. The above prices and the following terms are doing it.

NOTHING DOWN.

You simply pay $2, $4, $6, $8 per month, or if you prefer, 50c to $1.50 per week and the moving expenses.

ENOUGH SAID.

OPEN EVENINGS DURING THIS SALE.

PACIFIC MUSIC CO.
437-439 SO. BROADWAY LOS ANGELES, CAL.

LOS ANGELES MILITARY ACADEMY
Commonwealth avenue. (Take Bimini Bath or Westlake Traction cars.) A boarding and day school for boys and young men. English, College Preparatory and Business Courses. Call or write. WALTER J. BAILEY, A.M. Phone Main 1558.

"SOUTH OF THE TEHACHAPI."

NEWS SUMMARY OF THE SOUTHERN COUNTIES.

Citizens of the various ... California towns are ... promptly and generously ... for aid for the sufferers ... cisco. An aggregate ... $50,000 is already in sight ... ern California, outside of Los ... les.

Many citizens of Monrovia ... en masse with shovels, ... teams and scrapers ... move weeds, eyesores and ... blemishes from the city ... will also grade a park ...

Four highwaymen ... day night attempted ... carriage driven by ... grass of Monrovia, ... rie V. Fitz Maurice, ... another member of the ... driving to their home ... frustrated by the quick ... horses, when grabbed ... and the quartette of ... left suddenly in the ... officers have a good ... ruffians.

Veterans at the Soldiers' ... from their barracks ... noon when they felt the ... As a measure of precaution ... Grange detailed a patrol ... in addition to the regular ... service in emergency, and ... man for the switchboard ... rack to guard against the ... of fire.

At a meeting of citizens ... Beach last night, $1000 ... for the San Francisco sufferers ... much more was promised ... tee will canvass the town ... additional subscriptions.

The San Diego Chamber ... merce is trying to counteract ... ports sent to eastern papers ... fect that that community ... submerged by a tidal wave.

Santa Barbara people ... lives of over a dozen ... who are known to have ... Francisco during its ... are endeavoring to get ... the catastrophe in order ... friends and loved ones.

The Young Woman's League ... dena will on Tuesday ... concert, the proceeds of ... partly donated to the ... relief fund.

Throop Polytechnic ... Pasadena, will give all ... their performance of ... Honeymoon" to the relief fund.

Schools and Colleges
INFORMATION BUREAU 4TH FLOOR TIMES BUILDING

Marlborough School

Occidental College Academy School of Music

Sheldon School OF CHICAGO

The Brownsberger ... The Largest ... College in Los Angeles 953-5-7 West ...

Southern California Business College AND GRAHAM SCHOOL OF ... 644 S. GRAND AVE.

L. A. BUSINESS COLLEGE

School of Art and Design Sixth and Alvarado. Five life classes weekly ... and night.

Woodbury Business College

FOR SALE—
Business Property.

FOR SALE—

BUSINESS PROPERTY.

E. WASHINGTON. E. WASHINGTON.

Just you keep your eye on this street.

There will be things doing down that way in the next thirty days.

Do you know that all the corners on Washington street have been sold in the last 15 days? You had better get busy if you wish to invest in this industrial and business property. We control several large corners that we will still deliver at a very low figure. You will never again have the opportunity to secure corners on E. Washington at the present prices.
R. A. COLLINS,
217-219 Byrne Bldg.
'Phone 7000. 20

FOR SALE—
CENTRAL AVE.,
BET. 7TH AND 8TH STS.
40x120. $9600.

THIS IS THE CHEAPEST PROPERTY, PER FRONT FOOT, NORTH OF 12TH ST. AND IS WORTH AND WILL SELL FOR $12,000 AT ONCE; THERE IS A 4-ROOM COTTAGE THAT BRINGS $25 PER MO.; $3500 WILL HANDLE IT. THIS IS THE GREATEST BARGAIN EVER OFFERED ON CENTRAL AVE. I CAN POSITIVELY DELIVER.
RICHARD P. BLAISDELL,
412 TRUST BLDG.

FOR SALE—
W. SEVENTEENTH STREET.
60x120 TO ALLEY.
NEAR GRAND AVE.
ONLY $5000 ONLY
ONLY $5000 ONLY
DON'T LET THIS OPPORTUNITY PASS TO PICK UP A QUICK PROFIT. OUR OPTION EXPIRES IN FEW DAYS, THEN THE PRICE GOES UP $1500.
WRIGHT & CALLENDER CO.,
319-323 S. HILL ST.

FOR SALE—
Manufacturing or industrial site on a Mateo-st. corner, near Seventh, frontage of 212x140 feet deep to alley. Railroad facilities, S. P. Co. tracks adjoin this property; this is absolutely the most available manufacturing site on the market. Only $30,000.
THOMAS S. WADSWORTH,
319-320-321 Douglas Bldg.,
'Phones 332. Third and Spring st. 21

FOR SALE—DO YOU WANT THE CHEAPEST piece of business property on East Third street, in a block of Alameda, $18,000, buys 80x119 on south side; present rent $37 a month from 3 small cottages. See this, it will pay you. WALKER & CLARK, 724 L. A. Trust Bldg. Phones 2131. 20

FOR SALE—
$4750—No buy in the city so good; Washington st. near Hoover, 47½x144, with 5-room modern cottage; the lot is worth the price asked; this will only last a few days.
See W. L. BURT & CO.,
24 424 Bryson Blk.

FOR SALE — AT A GREAT SACRIFICE, business lot on Los Angeles, between Fifth and Sixth, 50x120; I can deliver it for $36,000; good terms; market price $46,000; here is a real snap. R. S. MARSHEL, 201 Grant Bldg. 20

FOR SALE—BUSINESS CORNER, 140x150, W. 9th, near Hoover, suitable for stores, apartments, flats, $9000; modern, new Westlake home, furnished, high, sightly lot, overlooking Hollywood, Westmoreland Place; investigate. 302 FAY BLDG. 20

FOR SALE—145 FEET ON 1ST. ST., ONE block from Main, good income and less than $1200 per foot, now, price goes to $1200 soon. WHEELER, box 98, Station C. 22

FOR SALE — CLOSE IN, N.E. ... Fourth and Beaudry, 82½x120 to alley; might take house and lot in part payment. See TAYLOR, 102 Broadway. 20

FOR SALE—SUNSET BOULEVARD, OR Bellevue, 165 ft. at $282 per ft. New High to Buena Vista, 165 ft. at $282 per ft. A. E. WILLIAMS CO., 233 N. Spring st. 27

FOR SALE—CORNER ON CENTRAL, store, cottage and barn; lot 50x150, only $9000, if taken at once. BUTLER, 310 Merchants' Trust Bldg., 207 S. Broadway. 20

FOR SALE — NORTHWEST CORNER OF Washington and Western ave.; this is choice and is good business investment. See J. R. KIRKPATRICK, 2730 W. Pico. 22

FOR SALE—TO BUY OR SELL BUSINESS property or acreage see J. J. PHELPS CO., 236 H. W. Hellman Bldg. 6644, Broadway 4586.

FOR SALE—FINE LOT 50x150, WITH BRICK building, near corner, 9th and Maple ave.; price $30,000. See OWNER, 646-648 Maple.

FOR SALE — 100 FEET FRONT ON PICO st. in business locality; a very good buy. See J. R. KIRKPATRICK, 2730 W. Pico. 22

FOR SALE—THE BIGGEST BARGAIN ON Pico st.; am forced to sell immediately. OWNER, 2320 W. Pico st. 20

CONTRACTORS—
And Builders.

DO YOU CONTEMPLATE BUILDING, IF so call and see my fine assortment of plans and let me give you prices; I can build you a modern 5-room house for $1800, cash or terms. A. O. CROPPER, 325 O. T. Johnson Bldg., Los Angeles, Cal. Phone Broadway 5121.

PAY RENT TO YOURSELVES—
If you own a lot, we will furnish all the money and build you a house, you can pay us back like rent. Inquire at our office for particulars. Ask for a free city map. THE BURCK-GWYNN CO., 106 S. Broadway. 20

WILL BUILD HOUSES, 6 ROOMS FOR $1200 to $1500; we furnish the plans and money on easy monthly payments. MARSH & RIGGS, 123 S. Broadway. 'Phone Broadway 4592. 22

WILL BUILD HOUSES, 6 ROOMS FOR $1250 to $1500; we furnish the plans and money on easy monthly payments. MARSH LIGGS, 123 S. Broadway. Phone Broadway 4592. 23

FOR SALE—
Hotels and Lodging-houses.

FOR SALE—REAL ESTATE.
$15,000.
A well located, well-built apartment house of fourteen rooms, close in, near the proposed new Union Depot, good lot, good tenant, fine income; increasing in value every day. This can be delivered at less than its actual value if sold in next few days.
A good investment and a rare chance.
R. E. MUNCY REALTY & INV. CO.,
22 406 Mason Bldg.

FOR SALE — FURNITURE IN 27 ROOMS; lease 2½ years; everything new; best location in city for summer trade; rooms single, suites or furnished for housekeeping; price $1500.
SPARKMAN & PARRA,
20 229 Merchants' Trust Bldg.

FOR SALE — BARGAINS IN ROOMING-houses and hotels. If you want to buy a rooming-house or hotel, do not fail to see my list and save both time and money. I have them from 5 to 50 rooms; varying in prices from $300 to $5000. R. B. SCHURGER, 320 MASON BLDG., 4th and Broadway.

FOR SALE—
I have a money-maker, in close-in rooming-house, low rent, good location, always full, good lease. Mortgaged for $1300. Will sell the equity for $3200 or take good lots, or cottage, or close-in acreage. See owner at once, as this goes soon. P. O. Box 1087. 22

FOR SALE — $500, A BARGAIN, ON ACcount of sickness, must sell, 9-room rooming-house, first-class furniture; good location, a clean, modern house; will pay you to investigate. See OWNER at 1108 S. Los Angeles. 22

FOR SALE — $750, GREAT SACRIFICE, rooming-house, 23 rooms, well furnished, rent only $40, lease, have other business, must sell. OWNER, 712½ E. 1st. 21

FOR SALE—ROOMING-HOUSE, 12 ROOMS, best location in city, hot and cold water, 4 bathrooms, phone at once 2208 HOME; going East on account of sickness. 20

FOR SALE—$300; FURNITURE OF A 10-room. Always filled. This is cheaper than auction furniture if taken at once. Inquire forenoons. 642 SO. HILL. 20

FOR SALE — 27-ROOM HOTEL, PRIVATE baths; hot and cold water; steam heat each room; new furniture and carpets; must sell. 537 S. BROADWAY. 20

FOR SALE—OR EXCHANGE, ONE OF THE best paying rooming and apartment houses in city. Seventy-five rooms. Address E, box 154, TIMES OFFICE. 20

FOR SALE—ROOMING-HOUSE OF 10 rooms. Will sell cheap on account of other business. Phone Red 3866. 831 S. HOPE ST. 22

FOR SALE—21 ROOMS, 862 GLADYS AVE. WHITHAM, 619 Laughlin. 21

FOR SALE—
Hotels and Lodging-houses.

FOR SALE—HOTELS & ROOMING-HOUSES. $4500.
We have a bargain in a 50-room, close-in rooming-house, on the hill, four blocks from Times building, with good lease and low rent. Worth $4500, with mortgage of $1300. Will sell for cash, or take close-in property for equity.
R. E. MUNCY REALTY & INV. CO.,
22 406 Mason Bldg.

FOR SALE—BEST BARGAIN THIS CITY; 29 fine rooms, substantially furnished, full business men permanently; clear, $97.50 to $123 above rent monthly. Said to be great bargain at $2300, but owing to special good reasons, will sacrifice quick. All for $1350. Might take less. Another awful sacrifice, 11 large rooms. Rent $35. Handsome income, located close by here on hill. Don't delay. Sell today only, $825. See PHOENIX REALTY CO. 302 Grant Building. 22

FOR SALE—
Or will exchange.
The most complete list in town. Everything from $500 to complete family hotel.
Special bargains.
Elegant 60-room, low rent, $3500.
Fine income, 14 rooms, lease, $550.
GRIMES & ALEXANDER,
326 Wilcox Bldg.

FOR SALE—
Country Property.

FOR SALE—
OCEAN FRONT RESIDENCE.

Splendidly situated on bluff, ocean front, commanding magnificent marine view.

Surrounded by fine homes in select section of good beach suburb of Los Angeles.

One block from electric cars. In direct line of extensive improvements now being made.

9-room house, large dining-room, beamed ceilings, natural finish; servant's room, shower baths, etc., complete.
Fine bungalow annex. Both buildings exceptionally well-built, heavily framed and earthquake-proof.
Fine lawn and flowers.
Price $10,000.
JONES & RYDER LAND CO.,
218 W. 3rd st.
Subdivision Dept. 20

FOR SALE—SEEKING FORTUNES.
School lands of California require no tidings from our pen as the world knows that they are the safest, surest investment in the United States; they require no conditions to live on them or cultivate unless desired; you can take up 160 to 640 acres to men and women alike; lands all counties, only $1.75 acre up, easy terms; just a few bargains. Send stamp for land book.
160 West Newman, Stanislaus county, $3.50.
160 Santa Monica Mts., ranch, $5.
160 acres in Imperial Valley, $2.50 acre.
640 west of Brawley, very choice, $5.
640 near Yuma on R.R., Colorado River, $2.
320 Antelope Valley, Lancaster, $3.50.
2 homesteads, artesian belt, Lancaster, $1 each.
216 on Santa Maria River, S. L. O. Co., $3.50.
200 coast, S.W., Monterey Co., $2.50.
50 coast, timber near Eureka, $10.
400 N.E. of Eureka, timber, $2.50.
320 Mendocino Co. nr. Willits and R.R., $3.50
WISEMAN'S LAND BUREAU, 106 S. Broadway. 19

FOR SALE—SAN JOAQUIN VALLEY lands. For sale to close an estate, a fruit, grain, and stock ranch of 5227 acres in Merced county. This property is on the line of the new railway to the Yosemite Valley, the owners having granted a right of way through the land. There are about 640 acres of rich alluvial bottom land, traversed by the Merced River. Vegetables for the San Francisco market are raised here; about 1300 acres of grain and fruit land, and about 3300 acres of pasture lands; will be sold in block or in subdivisions. Terms 1-4 cash, balance to suit, interest at 5 per cent. For further particulars address C. W. MORTIMER, attorney at law, 79 Temple Block, Los Angeles, executor of the estate, or J. W. Knox, attorney at law, Merced, Cal.

FOR SALE—
—$35,000—
1200-acre dairy ranch on county road, midway between 2 good towns; 2 houses and barns; water piped throughout; 60 young milch cows, 12 horses and mules, wagons, etc.; all necessary conveniences; delightful location and profitable form; crop alone worth $4000; will accept $12,000, in Kansas or Colorado City, or county property, in trade, balance cash.
BALMER & SON,
20 235 Mason Bldg., 4th and Broadway.

FOR SALE—AT MONETA.
A BIG BARGAIN.
$3500—Half cash, 15 acres, ½ mile two car lines, good soil, small house, large barn, well and windmill, all in barley; would be fine land to plant vineyard or large poultry ranch; plenty water to irrigate; reasonable; better look this up.
22 LEMBKE & WOOLSEY, Moneta, Cal.

FOR SALE—COUNTRY PROPERTY.
Farm of 160 acres, situated in good well-watered valley near railroad and close to good market.
100 acres thoroughly irrigated land, suitable for alfalfa or garden truck. Abundance of irrigating water. 60 acres dry land, suitable for grain purposes and also good five-room house, with barn and necessary sheds. This is a snap at $4500, less than $30 per acre, including improvements. Easy terms can be arranged. Ask for No. 101, apply to
RALSTON REALTY COMPANY,
222 S. Spring st.
L.A.R.B. Both 'Phones.

FOR SALE—$2.50 SAVED WEEKLY FOR 60 MONTHS will MAKE YOU INDEPENDENT FOR LIFE, and secure for you a FULLY DEVELOPED 10-acre ALFALFA RANCH in the richest section of California. WE DO THE FARMING and YOU SHARE IN THE NET PROCEEDS FROM THE CROPS, while you are paying for the land; thereby REDUCING THE COST TO YOU. WRITE OR CALL for our beautifully illustrated pamphlet, telling all about our plan. See MR. PHILLIPS, GOLDEN STATE REALTY CO., 421 S. Spring st. 23

FOR SALE—A BEAUTIFUL ORCHARD OF 10 year Washington navels, near Clearwater, $6000, water right. This is an opportunity of a life time. 29 acres of navel oranges for $30,000 and at $30,000 it would be a good buy. If you want an orchard see this before you buy. Will trade in part for city property; terms. Let us hear from you quick if you want to avail yourself of this chance. WALKER & CLARK, 724 Trust Bldg., cor. 2nd and Spring. Phones 2131. 20

FOR SALE — OR EXCHANGE; HAVE 315 acres good land, Riverside county; about 200 acres tillable; suitable for olive growing; 150 acres now with fine barley crop; ranch house and barn; 2 fine springs; fine county road running through same; 2½ miles from railroad; value $12,000; all clear of incumbrances; will sell or exchange for city property. Address W. S. GOLLINS, 701 O. T. Johnson Bldg., city.

FOR SALE—$2750.
Beautiful little country home, 1½ acres, with 4-room house, good barn and chicken houses, 100 orange trees, all bearing, 30 other trees, street car line going within one block. See us at once; $1250 cash. W. J. BURT CO., 424 Bryson Block. 22

FOR SALE—
112 acres, 18 alfalfa, 1 walnut, 1 orange, 50 pasture fenced; fine walnut land, 100 shares water, 2 houses, cattle corral and sheds, barn, etc. This is a snap at $12,000; 4½ miles from Orange. SHAFFER, 226 Byrne Bldg. Home 1849. 20

FOR SALE—OVER HALF RIPE FOR SUBdivision, near Pasadena, 190 acres, sufficient water, owner compelled to sacrifice, price only $200 acre; might consider part trade; exceptional bargain. WHIPPLE, 406 Los Angeles Trust Bldg. Main 2909, Home 4166.

FOR SALE—1840 ACRES OF LAND KNOWN as "Russel Ranch," near Independence, Inyo county, Cal.; also water rights and shares in the Stevens Ditch Co., water rights on Lymans Creek; the above land all under fence. For particulars apply to R. C. SPEAR, Lone-pine, Inyo county, Cal.

FOR SALE—46 ACRES FINEST WALNUT land in Southern California, under 200 inches of water gravity ditch, 10 cents per hour for the 200 inches; railroad in front and only a few miles beyond Fullerton. See OWNER, 206 Stimson Block. 22

FOR SALE—
10 acres of fine alfalfa; good house, barn, fruit and shrubbery; oceans of cheap water, near Pico Station; only $5000.
M. W. ATWOOD,
20 612 Grant Bldg.

FOR SALE — DAIRY RANCH, 400 ACRES, 60 acres in alfalfa; house, barn, chicken-house, granary, etc.; artesian well, 2 surface wells, windmill and tank; price $25 per acre; this is a big bargain. Address E. A. De BLOIS, Tulare, Cal. 20

FOR SALE—10 ACRE TRACT NEAR SANTA Ana electric line, small house, barn and well with plenty of water. Price $2000, 1-4 cash, balance in 1, 2 and 3 years. Address E, box 197, TIMES OFFICE. 20

FOR SALE—20 ACRES BEARING ... shell walnuts, interset potatoes, ch... alfalfa, good buildings, pumping plant, ...300, part time, no exchange. E. W. MOULTON, owner, Loara, Cal. 22

FOR SALE—ONLY $1200, A 10-ACRE ranch with 4-room cottage, large barn, good windmill and tank, one mile from S. P. Ry. depot. West Anaheim. F. P. CHAFFEE, 119 S. Broadway. 20

FOR SALE—20 ACRE TRACT NEAR ANAheim; price $1650, 1-4 cash, balance 1, 2 and 3 years. For particulars call on JACOB STERN, 498 Pac. Elec. Bldg. 20

FOR SALE—5 ACRE TRACT NEAR ANAheim, $550, $150 cash, balance in 1, 2, 3 and 4 years at 6 per cent. Address owner, E, box 183, TIMES OFFICE. 20

FOR SALE—1920 ACRES GOOD FARMING land, cheap; situate 7 miles from railroad. JOHN H. TRAYNER, Marysville, Cal. 20

FOR SALE—10 ACRES AT RIALTO, A... in cultivation; price $600. C. E. PENDELL, 49 Temple Blk.

FOR SALE—
Country Property.

SANTA CRUZ, CAL.
FOR SALE—WRITE AT ONCE FOR FREE copy of Santa Cruz Times' list of real estate snaps.

FOR SALE—
Poultry Ranches.

FOR SALE—POULTRY RANCHES OF ALL sizes, prices and locations, I make a specialty of healthy locations. M. W. ATWOOD, 612 Grant Bldg.

FOR SALE—CHICKEN RANCHES FROM 1 to 20 acres. G. E. DELAVAN, 417 Bryson Bldg. Home 3836.

FOR SALE—NEAR PETALUMA, CHICKEN and other ranches. W. WEST, Penngrove, Cal.

FOR SALE—
Suburban Property.

FOR SALE—
FOR PARTICULAR PEOPLE.
PARK PLACES.
FOR PARTICULAR PEOPLE.

Wouldn't you like to own a home that was so located that you would be able to make it into a park with your own gardens and terraces, on a beautiful elevation, and set to fine orange trees, with plenty of room for your own choice of ornamental trees, in addition to those already on the place? This would be
SOMETHING DIFFERENT
SOMETHING DIFFERENT
from anything else that you can find in the county and will give you the ideal home-place, of which you could boast to your friends and enjoy thoroughly yourself.
We have just such an opportunity in Alhambra and the only one, and the amount of land is very limited. We wish to have it placed in the ownership of parties who will appreciate it and properly develope it, for we know that it is the ideal home site in the county. We have seven (7) acres for the whole piece, which would make beautiful home, or could be subdivided into acre lots, all of which could be improved, so as to be home parks; we can sell it all or in parts and ask for your examination, if you are interested in securing something particularly fine.
Call at 118 S. BROADWAY, for free tickets and see
NORTHRUP & PECK,
City Hall Blk., next to Postoffice.
ALHAMBRA, CAL.

FOR SALE—
SUNNY SLOPE VINEYARD.
SUNNY SLOPE VINEYARD.
A beautiful vineyard in full-bearing.
2, 3, 5, 10-acre tracts.
All the water you want.
This is one of the most beautiful properties in the San Gabriel Valley, and close to Pasadena, planted to the choicest varieties of grapes, in full-bearing; prices way below the market.
Give it immediate attention; telephone to our office on the tract. Pasadena, Home 1381.
Full particulars of
WRIGHT & CALLENDER CO.,
319 S. HILL ST.

FOR SALE—
ANNANDALE HEIGHTS.
Selections of lots may now be made in this beautiful foothill tract, located on Eagle Rock ave. at an elevation of 900 feet above the sea. Like all our tracts, the lots are large, full-sized lots for actual homes and not toy lots, nor seaside size, nor two-thirds of a lot masquerading as a lot. These lots are 50 feet or more in width and of good length. Many of them are over 200 feet long. The terms are easy, one-tenth down and balance $5 or $10 per month. Prices from $100 up. The location, in the beautiful foothills between Garvanza and Eagle Rock, is unexcelled for home building.
Buy before the car line is completed and reap the benefit.
Our office is open Sundays.
CRITES, MYERS & KULLI,
107 S. Ave. 64, (Garvanza P.O. Bldg.)

FOR SALE—80 ACRES SOUTHWEST,
$625 PER ACRE.
ON TWO CAR LINES.
This high level property commands a magnificent view of the city, valley and mountains; water is piped on the tract and there are subdivisions on three sides of it, lots in which are selling at $400 and up; the terms are very easy, quarter cash and balance on or before 2 years, with a release clause; ripe for subdivision and will take an interest in the property myself if purchaser so desires; don't fail to get this.
Main 267. R. L. PHISTER,
Home 1960. 414-415 Bradbury Bldg. 22

FOR SALE—
Tract office now open. Take Ocean Park and Venice Short Line car to Seventh st., Palms, to the beautiful Wadsworth & Hollister Palms tract. Half-acre lots for $800 to $900, ¼ cash, balance 6, 12, 18 months. Street work complete. Good water. Shade trees.
Before going out, get free car tickets and map at my office.
THOMAS S. WADSWORTH,
319-320-321 Douglas Bldg.,
'Phones 332. Third and Spring st. 21

FOR SALE—A SNAP.
12 acres, with house, barn, well; within fifteen minutes ride from the center of the city. On Alameda street, for $4500; $2500 cash, balance to suit. This property must be sold at once. See owner,
A. M. SHOOK,
20 303 H. W. Hellman Bldg.

FOR SALE—ON LONG BEACH LINE, ONE mile from city limits.
A SNAP.
I have 11 acres ready for subdivision for $900 per acre; this is $300 to $500 below adjoining acreage, but must be sold immediately as we need the money; better let me show you this. Ring up Home 3122, or call on J. B. BINGHAM, 140 S. Broadway. 22

FOR SALE—
WE HAVE FOR A SHORT TIME ONE OF THE BEST SNAPS ON THE MARKET. 12 ACRES 1 MILE FROM GLENDALE. ALL FINE SOIL, FINE FOR ORANGES OR BERRIES. WE CAN DELIVER THIS FOR ONLY $350 PER ACRE, $1000 DOWN.
KING BROS., 203 TAJO BLDG. 5465, MAIN 2304. 21

FOR SALE—SPECIAL BARGAINS.
S.W., new 4-room house and lot 50x127½; $850.
Good 4-room house, barn; lot 47½x260; $1400.
5-acre ranch, S.W., good house, barn, well, fruit and berries, for few days, $2000.
T. H. HOPKINS, 427 Bryson Bldg. Phone 3536. 20

FOR SALE—$400; LOTS IN THE BEST PART of Eagle Rock; these are the choicest lots in the valley, and will be worth double as soon as the car line is running.
CRITES, MYERS & KULLI,
107 S. Ave. 64 (Garvanza P. O. Bldg.)

FOR SALE—AT ALTADENA, ACRE LOTS, $400 each, $50 down and $10 a month; good soil, sightly location, fine water right. L. M. PRATT, 608 Laughlin Bldg., or Altadena office (Tel. Main 1270) at end of car line. 20

FOR SALE—120 ACRES ON EXTENSION Arlington ave.; Redondo Railway goes through center; $600 per acre. For particulars see I. H. PRESTON, 608 Laughlin Bldg. Both 'Phones 1109.

FOR SALE—
If you want lot and acreage bargains in a beautiful place, go to the Palms and see JAMES P. WARD, 5th st., Palms. Phone Main 1917. 25

FOR SALE — AN ACRE RANCH, SOUTH-west, with 4-room house, barn and chicken corrals, near city limits, only $2650. M. W. ATWOOD, 612 Grant Bldg. 20

FOR SALE — 1 ACRE OR MORE FINE land and water, on Monrovia electric line, $350 and up; easy terms. EDW. C. CRIBB & CO., 123 S. Broadway.

FOR SALE—45 ACRES, GLENDALE, $300 per acre; good investment. For particulars see I. H. PRESTON, 608 Laughlin Bldg. Both 'Phones 1109.

FOR SALE—FOR S. MAIN ST. ACREAGE see ERNEST L. BOWEN CO., No. 634 Huntington Bldg. Phones Main 531, Home 7787. 23

HOLLYWOOD.

FOR SALE—
$1000— ON THE HILLSIDE. —$1000

NEAR THE FAMOUS DE LONGPRE'S HANDSOME RESIDENCE, WITH VIEW UNSURPASSED, FOR A HOME NONE FINER; LOT 52x160 FEET; IT IS WHAT YOU WANT.

$900— —$900
LOT 50x152, 1 BLOCK DE LONGPRE'S; PEPPER TREE DRIVE, WITHIN 1¼ BLKS. OF POSTOFFICE; LOT PERFECTLY LEVEL AND A BARGAIN AT THE PRICE, $900; ACT QUICK.
FINLEY & ILLO,
GROUND FLOOR. 341 S. HILL ST. 20

FOR SALE—MT. HOLLYWOOD, GRAND View tract. East Hollywood is moving; 6 lots sold this week for cash. Many others spoken for. Reasons, cheapest property and one that offers the greatest margin of profit around Los Angeles; 4-inch water mains laid; all improvements nearing completion; get in line if you want any of this choice property at these low figures ($500 to $600.) Communicate with us and go out and make your selection. BROADWAY LAND CO., 433 Mason Bldg., Fourth and Broadway. 'Phone 1368. 27

FOR SALE—EAST HOLLYWOOD, MODERN 9-room residence, high ground, 300 feet car line; lot 75x271, will be sold reasonable; also other residence property, large and reasonable size building lots at reasonable prices. Call or phone Home 387 and I will submit prices. CHAS. COE, Prospect and Western ave., Hollywood.

FOR SALE— —BUNGALOW—
2 blocks from hotel; can buy very cheap for a few days. Terms.
20 W. H. CHANDLER, 252 Bryson Block.

FOR SALE—
Suburban Property.

EAGLE ROCK.
FOR SALE—
EAGLE ROCK.
EAGLE ROCK.

We are authorities on acreage in Eagle Rock, and can deliver several pieces at original prices; we advise immediate action.
EAGLE ROCK.
EAGLE ROCK.
"IT PAYS TO SEE US."
EDWARDS & WINTERS, L.A.R.B.
329 S. Hill st.

FOR SALE—
EAGLE ROCK.
"Let us show" you this valley. Los Angeles has no suburb more attractive. It is close in, only 6½ miles from the center of town, and just 3 miles from the Green Hotel; car line almost completed. We have water, lots of it. Watch Eagle Rock from date. It is the only suburb that has not been boomed. WALKER & CLARK, Special Agents, Main office 724 L. A. Trust Bldg., cor. Second and Spring. Both Phones 2131. Branch office in Eagle Rock, Home 492. 20

FOR SALE—I HAVE SOME VERY ATTRACtive places of from one to thirty acres in the choicest residence section of Eagle Rock on car line; I make a specialty of large villa hill sites and park lots in Gates tract; for delightfulness of climate and beauty of location these places are unsurpassed. Call at my office, 517 Merchants' Trust Bldg., and be shown Eagle Rock property.
J. A. GATES.
Telephones—Main 846. Home 3321—Office.
Alta 8146. Home Glendale 542—Residence.

FOR SALE—
OAKMONT.
New and exclusive residence tract. The Los Angeles Railroad Co. are now extending their electric lines through Eagle Rock. Oakmont tract is central in Eagle Rock, and has a frontage of 1300 feet on car line.
For information and prices see
Home 3322. EAGLE ROCK REALTY CO.,
Main 846. 517-518 Merchants' Trust Bldg.

FOR SALE—A SPECIAL BARGAIN; ABsolutely the cheapest acreage in Eagle Rock, 4¼ acres, all under cultivation. The finest land in the valley. It is good for subdivision; over 200 feet frontage on Colorado ave., it overlooks the entire Eagle Rock Valley, Glendora and part of Tropico; $2200 cash will buy it, with abundance of water. WALKER & CLARK, owners, 724 Trust Bldg. Phones 2131. 20

MONROVIA.

FOR SALE—
NEW BUNGALOWS,
$10 PER MONTH.

Another of these attractive bungalows will be finished in a short time. If you wish a pleasant, comfortable, convenient and healthful home; do not fail to see this one. Those who make applications after this is sold must wait some time for others to be completed.
Bungalows have 5 rooms and bath containing tub, toilet and washstand; china closet in dining-room; city water connections; electric fixtures; inside finished in weathered oak; lot size 41x122 with 3-year-old orange trees; located 4 blocks from cars in best residence section, on high ground, with beautiful view of mountains; price $1500; payment down, $200, balance $10 monthly and interest.
MACINTYRE ADVERTISING CO.,
Rooms 1 to 5, Times Bldg.
Los Angeles.
Or W. H. EVANS, Monrovia,
Or C. E. SLOSSON, Monrovia. 20

ALHAMBRA.

FOR SALE—
ALHAMBRA. ALHAMBRA.
For this week we will give you a few GOOD values that you cannot afford to miss.
$250—50x150; a good buy for the money.
$350—50x151; only 500 feet from the car line.
$500—50x150; on our finest boulevard, and street improvements paid for.
$800—50x150; in the swell part. Sewer and all improvements paid for. This is a dandy.
$1250—45x150. A fine bungalow. Gas, electric lights, bath, toilet, hot water. Six large rooms. This is only one block from Main st. This is a snap. $600 cash, and balance to suit.
$2500—50x150; five-room modern cottage on car line. A good buy.
$9000—10 acres of walnuts, 5 years old; 10 shares of water stock. 2½ miles south of Alhambra, and ½ mile from the Covina car line. 6-room house, barn and outhouses, fine shrubbery, etc. This place will be worth $30,000 in a year from now.
$750 to $1000—Ramona ranch. Acre lots. Call and we will take you there.
The grading is started on our Mountain View tract and we are ready to do business. A word to the wise is sufficient. Call at out city office for information and free tickets, and we will do the rest.
BUTTERBAUGH REALTY CO.
Los Angeles office, Alhambra office,
203 Severance Bldg., 1st and Main sts.
Sixth and Main sts. Tel. 701.
Main 961. 21

INGLEWOOD.

FOR SALE — SEE INGLEWOOD TODAY, have acres and lots at a small price, elegant location, fine view, free transportation to prospective buyers. 117 S. BROADWAY, GARDNER AND BUTTERFIELD. 21

GLENDALE.

FOR SALE—THREE FINE RANCHES, 2, 3½ and 4 acres, in North Glendale. See owner, P. S. McNUTT, 402 Bullard Block, Los Angeles. 22

FOR SALE—
Lemon and Orange Groves.

FOR SALE—INCOME ORANGE GROVE, Valencias, navels, 28 acres; income 25 per cent.; too good to advertise particulars; owner compelled to sell. Westlake new home, beautifully furnished; fine safe young family horse and the finest carriage in city, new. 302 FAY BLDG. 20

FOR SALE—AT SAN DIMAS, 10 ACRES, 8 in navels, 2 in Valencias; trees 6 and 7 years old, large and thrifty; excellent water right; modern cottage and good barn; a fine place and a splendid buy at the price, $8500. L. M. PRATT, 608 Laughlin Bldg. "Headquarters for Orange Groves." 20

FOR SALE—MUST SELL 20 ACRES FULL-bearing orange orchard, good dividend property at ½ price; Trust Co. say sell and I mean business. F Phone West 1080. Sole agent, 2820 MENLO AVE.

FOR SALE—
Beach Property.

LONG BEACH.
FOR SALE—
LONG BEACH
PROPERTY.
FOR ATTRACTIVE INVESTMENTS IN LONG BEACH AND VICINITY SEE THE BUTTERS & PAUL INVESTMENT COMPANY. DESCRIPTIVE LITERATURE AND FULL INFORMATION UPON REQUEST. TELLS ALL ABOUT LONG BEACH, THE CITY BY THE SEA, THE PLACE TO LIVE, THE PLACE TO INVEST YOUR MONEY. WISE PEOPLE ARE BUYING LONG BEACH PROPERTY. INQUIRE NOW. LOS ANGELES OFFICE, 317 JOHNSON BLDG., FOURTH AND BROADWAY. 'PHONE MAIN 2018. LONG BEACH OFFICE, 215 E. OCEAN AVE.

HUNTINGTON BEACH.
FOR SALE—
HUNTINGTON BEACH.
Those 2 beautiful east-front lots in block 718 are still on hand, and we are authorized to make another cut. This time it is away below company's price, but only if sold this week. The lot is actually worth more than last year. The owner simply must have money.
Phone— D. B. LYONS, Manager,
Main 1727; 209 Mercantile Place.
Home 5533. 21

FOR SALE — WE HAVE SOME FINE BARgains in Huntington Beach property. C. C. LAMB & CO., 344 S. Broadway. 21

SANTA MONICA.
FOR SALE—
A $1600 equity for $1300 in a new and modern bungalow; fine lot; you had better see this before the advance.
M. W. ATWOOD,
20 612 Grant Building.

FOR SALE — AT A BARGAIN, 12-ROOM modern cottage, flats, furnished, good income property, lot 80x140 feet to alley, close to ocean; price only $4000, half cash. M. K. PYLE, 140 Hollister ave., Santa Monica.

SAN PEDRO.
FOR SALE—
BUY SAN PEDRO PROPERTY.
PECK'S GRAND VIEW TRACT NO. 2.
A brand new tract of 400 lots just placed on the market. Streets all being graded, oiled, cement curbed; water piped to every lot; building restrictions $1500. Lying in the southwestern part of San Pedro. Prices and terms very reasonable.
GEO. H. PECK & CO.,
202 and 203 Lankershim Bldg., Los Angeles.
Geo. H. Peck & Co.,
Bank of San Pedro, Sixth and Beacon sts.,
San Pedro.

FOR SALE—
Beach Property.

HERMOSA.
FOR SALE—
—HERMOSA—
Big money to be made at this beautiful beach by buying now.
Property 50 per cent. cheaper than at other beaches.
We are handling the bargains.
READ THESE.
$475—50-ft. lots near Ocean.
$700—½ block from ocean.
$800—Corner, same block.
$900—Near pier, fine.
$1000—Very choice; near ocean.
$1200—Beautiful high lot.
$1650—Ocean front.
$1800—Strand; grand location.
Every one is a good buy.
HOLT & MUNTON ESTATE AGENCY,
Phone 1154. 204 Mercantile Place. 20

OCEAN PARK.

FOR SALE — HOUSE OF 8 ROOMS, INcluding bath and storeroom, on best side of paved street, completely furnished; silver, china and linen. Inquire 155 DWIGHT AVE., or box 679, Ocean Park, Cal. 23

FOR SALE—A FINE PROPERTY NEAR the ocean front, at a bargain; must be sold at once; owner going east. CHAS. J. HILDESHEIM & CO., 141 Pier ave.

FOR SALE—FINE LOT AT OCEAN PARK, $750; a great bargain. Address 1612 S. MAIN. 21

REDONDO.

FOR SALE—WE HAVE A FEW SPECIAL bargains in Redondo and Hermosa beach properties that are worth looking after. MILLS, ROGERS CO., 117 S. Broadway and 125¼ Pacific ave., Redondo. 21

WILMINGTON.

FOR SALE—WILMINGTON.
Wise people invest in lots at the inner harbor town. See DORION & SCHNEIDER, 500½ S. Broadway, branch Wilmington.

FOR EXCHANGE—
Real Estate.

FOR EXCHANGE—ONE 11-ACRE ORANGE grove adjoining the corporation of the city of Covina, facing on a splendid highway; trees full-bearing, about 12 years old, good house, modern, 9 rooms and clothes and china closets, 2-room out-summer kitchen, large barn, with buggy, shed and hen houses and store room adjoining, 2 good sized reservoirs, one for domestic, the other for irrigation purposes; orchard all piped underground with cement pipes for irrigating; 30 shares of stock in Covina Irrigating Co., 30 shares of stock in Covina Highland Citrus Association; trees all in good healthy thriving condition, best of reason for exchange, for Washington property, preferably around Spokane; let me know what you have. Apply to owner, JACOB FRIESEN, East Puente, R.R. No. 1, Covina, Cal. 22

FOR EXCHANGE—
$7500—Ten-acre walnut ranch for city income.
$7500. City income for small alfalfa ranch with fair buildings.
$8000. City income and cash for good acreage.
$1800. Equity in 5-room cottage for clear city lots.
WHITE & McCUNE,
23 302 Fay Bldg.

FOR EXCHANGE — 20-ACRE ALFALFA ranch, 7-room modern house, fine barn, pumping plant; this is a first-class ranch, and will pay to investigate; price $8000; want city or beach property.
8-room fine residence and a flat building, on San Julian st.; want a foothill home near car line, orange or walnut orchard, with good buildings.
KING BROS., 203 TAJO, 5465, Main 2304. 21

FOR EXCHANGE—
$25,000—1240 acres, San Diego Co., 300 acres grain, 100 acres alfalfa, good water only 12 feet, 750 acres pasture, rolling outside range, 60 cows, 10 horses, young cattle and hogs, tools, harness, wagons, 2 good houses and barns, wells and mills, water piped to buildings; take $10,000 to $15,000 in city or eastern income or land.
THE A. E. MORGAN REALTY CO.,
21 109 Henne Bldg.

FOR EXCHANGE—
$6500—4-room modern house, in Venice, for good property.
$3250—6-room house, in Manhattan Beach, for city property.
LEBOVITZ & CO.,
Phones—Main 497, Home 5790. 550 S. Spring st. 20

FOR EXCHANGE—A GOOD ONE.
A COTTAGE FOR AUTO.
The cottage is on Sunset Blvd. and is valued at $2350; 5 rooms and well located and rented; there is a mortgage of $1200. Can run about 2 years. Owner wants good auto for equity. W. A. CHOATE & CO., 117 S. Broadway. 20

FOR EXCHANGE—ST. PAUL, 52-FT. CORner lot, $1000, 800 acres wheat land, North Dakota, $8000; 320 acres near Rapid City, $3200; 160 Eastern Nebraska, $4000; 160 Dakota stock and grain farm, $3500, 160 S.W. Kansas wheat land, $1600. Describe yours fully; value for here's your opportunity. 302 FAY BLDG. 20

FOR EXCHANGE — INCOME ORANGE grove, paying 25 per cent. on price asked; modern, new, Westlake home, furnished, business corner, 140x150. Westlake, clear income farms, Middle West, high, sightly lot, opposite Niles Pease's, too good to advertise particulars. 302 FAY BLDG. 20

FOR EXCHANGE—
What have you to offer for 10 acres of apricot grove, in city of Corona; plenty of water; good 12-year-old trees.
LEBOVITZ & CO.,
'Phones—Main 497, Home 5790. 550 S. Spring st. 20

FOR EXCHANGE—FOR QUICK RESULTS in selling or exchanging your real estate or business of any kind, consult the
AMERICAN REALTY CO., (Inc.)
339 Mason Bldg., cor. 4th and Broadway.
Phones—Main 5169; Home 849.

FOR EXCHANGE—SAVE YOUR CITY PROPerty from the earthquake wreck by exchanging for Kings county land. I have seven thousand acres near Hanford for sale or exchange. G. W. YOUNGBLOOD, 422 S. Hill. 20

FOR EXCHANGE—A NEW AND MODERN 5-room cottage on 58th st., near Central; want small ranch, improved, near car line.
M. W. ATWOOD,
20 612 Grant Bldg.

FOR EXCHANGE—BY OWNER, NEW, strictly modern, 2-story residence, cement cellar, brick mantel, large bedrooms and closets, open staircase, S.W.; lot 50x168; $2200 equity for good building lots. 'Phone South 1803.

FOR EXCHANGE—
Why don't you get free from debts; have several clear ranches, small and large, to exchange for city property. WHIPPLE, room 406, Los Angeles Trust Bldg. Main 2909, Home 4166.

FOR EXCHANGE—
640 acres fine improved farm, Manitoba, at $22 acre; will sell ½ or exchange equity.
A. E. MORGAN REALTY CO.,
21 109 Henne Bldg.

FOR EXCHANGE — WE STICK TO THE one line, exchanging properties. "Square Dealing" our motto. EUGENE C. WEBSTER, suite No. 731 H. W. Hellman Bldg. Members Los Angeles Realty Board. Bank references.

FOR EXCHANGE—
I make a specialty of exchanging real estate, particularly California for eastern.
Member L. A. C. W. CONWAY,
Realty Board. 204-5 Bradbury Bldg.

FOR EXCHANGE—SALT LAKE CITY property, unincumbered, for Los Angeles, Beach or chicken ranch or San Francisco. For particulars address W. O. BUCKLES, 250 E. 54TH ST. 22

FOR EXCHANGE — CALIFORNIA FOR eastern, city for country, largest list to choose from; square deal for every one. M'PHERSON REALTY CO., 234-235 Bradbury Bldg.

FOR EXCHANGE — AN ELEGANT GROcery; best of location; excellent business; value about $4000; will take city or country property. Call 337 S. BROADWAY. 20

FOR EXCHANGE—6-ROOM HOUSE ON Dorchester; will exchange for 6 or 7-room bungalow; located east of Vermont, north of Pico. 2666½ W. PICO. West 4943. 20

FOR EXCHANGE—STOCK OF GROCERIES, about $3500; also one of $2500; want ranch or cottage. CHAS. N. GREEN & CO., 218 Mercantile Place. 'Phone 3032. 20

FOR EXCHANGE—TEN ACRES, 6 MILES from Hollywood, $2000; for rooming-house, groceries or what have you? ROOM 25, 211 W. First st. JAUTZEN. 22

FOR EXCHANGE—WILL EXCHANGE FOR Hollywood lots, 8-room up to date house, in fine neighborhood near 2 car lines. 2248 W. 15TH, Pico Heights. 20

FOR EXCHANGE — 42-ROOM HOTEL; FURnace heat; everything first-class; will take city property or suitable acreage. 537 SOUTH BROADWAY. 20

FOR EXCHANGE—I MATCH ANY TRADE, large or small, in farm or city property, in any State. J. A. KING, room 1, Lyon Bldg., Riverside, Cal.

FOR EXCHANGE—FARM IN EASTERN NEbraska for California; will assume and give big deal. JONES, room 34, 254 S. Broadway. 19

FOR EXCHANGE—O. H. ANDERSON WILL trade or sell you property. Rooms 7 and 8, 211 W. 1ST ST. Phone 1104; Main 4207.

FOR EXCHANGE—BEN WHITE WILL EXchange your property. 304 BRYSON BLDG., Second and Spring. Member L.A.R.B.

FOR EXCHANGE—$6000 WORTH FIRST-class mining stock for lots or ranch. Address D, box 59, TIMES OFFICE. 20

FOR EXCHANGE—4-ROOM MODERN COTtage, large lot, 29th st.; want ranch. TAYLOR, 102 Broadway. 20

FOR EXCHANGE—LARGE LIST, EVERYwhere. G. W. DENNIS, Evans Blk., Riverside, Cal.

REAL ESTATE—
Unclassified.

FOR SALE — FOUR-ROOM BUNGALOW, modern, on choice residence corner; North Ontario (Upland,) Cal. $1700.00

A small orange grove in bearing and chicken ranch combined; incubator house, chicken corrals, etc., deciduous fruits for family use. Fine story and half house, modern, stable, tools, chickens, etc., adjoining above named town. $4000.00

A two-story ten-room house; strictly modern, nearly new, at San Pedro; close in. $7000.00

160 acres of prairie land, along Elk River Valley Railroad, Nebraska. $2000.00

Will exchange any of above for real estate of equal value, in Los Angeles, Highland Park preferred.
F. W. HEART, owner, rooms 408 and 409 Bryson Bldg., L. A. Home phone 1703. 20

FOR SALE—
Miscellaneous.

FOR SALE—SHOW CASES, TWO NEW show cases, never been used. The best quality with plate glass front and top, size feet, nickel fixtures, with hardwood shelves. Cost $55 each, will sell both for $75; no discounts or further reductions. Apply MACINTYRE ADV. CO., Rooms 1 to 5, Times Bldg., second floor, right hand stairway. 22

FOR SALE—
PAY RENT TO YOURSELVES.
If you own a lot, we will furnish all the money and build you a house, you can pay us back like rent. Inquire at our office for particulars. Ask for a free city map. THE BURCK-GWYNN CO., 106 S. Broadway. 20

FOR SALE—$3 TO $9 TAKES CHOICE OF Singer, Wheeler, New Home, Domestic, White, Queen, Helpmate, Arlington sewing machines; this week only. Special sale. Guaranteed for 5 years. 3309 CENTRAL AVE. 23

FOR SALE — ON EASY PAYMENTS, BAR fixtures, new and second-hand billiard and pool tables, billiards and bowling supplies. We lead in cheap prices. BRUNSWICK-BLAKE-COLLENDER, 260 S. Los Angeles st., L. A.

FOR SALE—$9.85 FIRST CLASS; $7.35 SECond class to San Francisco, including berth and meals. DUFFIN'S TICKET OFFICE, 200 W. Fourth st.

FOR SALE—MUST SELL MY $330 STANDard make piano; have paid $150 on same; will accept $25 for my interest rather than sacrifice all; I cannot meet my payments. Address C, box 157, TIMES OFFICE. 21

FOR SALE—A FEW SLIGHTLY USED SETS of "Modern Eloquence," in 5, 10 and 15 volumes; these will be sold at greatly reduced prices. Inquire of H E DOWNING, Times Business Office.

FOR SALE — AT AUCTION, MONDAY, April 23, a complete restaurant outfit; Main st.; rent $12. Call CENTRAL MARKET, Santa Monica. 23

FOR SALE—SINGER SEWING MACHINE, used 2 months, cheap; also iron beds and rugs. Call Saturday and Sunday, 1713 BROOKLYN AVE. 21

FOR SALE — PIANO; DUE TO MISFORtune; I must sell my beautiful walnut Kurtzmann piano at a great sacrifice. For further information, address G, box 30, TIMES OFFICE.

FOR SALE—LARGE STOCK DOORS, SASH and glass, both new and second-hand, at bargain prices; we do glazing at lowest rates at 739 SAN FERNANDO ST., Builders' Supply Co.

FOR SALE—DODGE, THE CASH REGISTER MAN, buys, sells, repairs, refinishes cash registers of every description; prices within reason. 304 S. HILL, near First. 21

FOR SALE—JUST RECEIVED, CARLOAD of billiard and pool tables, get prices from PACIFIC COAST BILLIARD CO., and you won't buy elsewhere. 420 Ruth ave.

FOR SALE — AT A BARGAIN, 15-FOOT oval top showcase, and a 16-foot counter. Apply J. R. LANE DRY GOODS CO., 227-229 S. Broadway. 20

FOR SALE—$9.85 FIRST CLASS; $7.35 SECond class to San Francisco, including berth and meals. DUFFIN'S TICKET OFFICE, 200 W. Fourth st.

FOR SALE—SAVE GOOD MONEY ON A gas range, cook stove, steel range or gasoline stove. L. C. SKEELS, 907 S. Main.

FOR SALE—OR RENT, OFFICE DESKS, rug, chairs, or any kind of house furniture. L. C. SKEELS, 907 S. Main.

FOR SALE—NO. 3 AMES PUMP HEAD AND complete good outfit for deep well. EDWARD C. CRIBB CO., 123 S. Broadway.

FOR SALE—10-TON CHAMPION WAGON scale, almost new, $125, can be seen at grocery corner PICO and HOOVER. 20

FOR SALE—OFFICE FURNITURE, DESK, table, chairs, rug, etc. Inquire between 10 and 11, ROOM 601, Bryson Blk. 20

FOR SALE — COMPLETE, FIVE-CHAIR barber, fixtures, French plate mirrors. 210 S. BROADWAY. 21

FOR SALE—CIGAR STAND, FIXTURES; must be sold by May 1st. At 201 S. BROADWAY. 21

FOR SALE—OR RENT; INVALID CHAIRS, EAMES TRICYCLE CO., 837 S. Spring st.

FOR SALE—Moving picture films; song slides, magic lanterns. 160 Montgomery st., S. F.

FOR SALE—GOOD SAFE, $75. WHEELER, 452 Central ave., city. 21

FOR SALE—FIREPROOF SAFE CHEAP. ANDERSON, 212 N. Main.

FOR SALE—FIREPROOF OFFICE SAFE. 408 S. SECOND ST.

FOR SALE—
Furniture.

FOR SALE—COMPLETE FURNISHINGS OF Westlake home, to be sold all together at a great bargain; this is some of the finest furniture on the Pacific Coast; was made to order at Grand Rapids, Mich., and must be seen to be appreciated. No. 357 Bonnie Brae, corner 10th st. Come and see for yourself. J. R. RICHARDS HOTEL BROKERS CO. M'WILLIAMS.

FOR SALE — FUMED OAK BOOKCASE, new, 46x38, glass doors, hand made, worth $35, for $25; G. O. china closet, $13.50; large screw and spring office chair, $6; 1 go-cart, $7.50 kind, nearly new, $4.50; iron beds, spring and mattress, cheap; AMERICAN FURNITURE CO., successors to Goddard's, 435½ S. Broadway, basement. 21

FOR SALE—TURNED OAK BOOKCASE, new, 46x38, glass doors, hand made, worth $35, for $25; G. O. china closet, $13.50; large screw and spring office chair, $6; 1 go-cart, $7.50 kind, nearly new, $4.50; iron beds, spring and mattress, cheap. AMERICAN FURNITURE CO., successors to Goddard's, 435½ S. Broadway, basement. 21

FOR SALE—GOOD FURNITURE, SLIGHTly used, at very low prices to reduce our stock; a great variety to choose from in all grades of house furnishings, office desks, store counters, restaurant outfits, etc., too many bargains to attempt a list of them; come and see. L. C. SKEELS, 907 S. Main.

FOR SALE—FINE, NEARLY NEW, QUARter-sawed oak roller-top desk, also 2 quarter-sawed oak office chairs to match; will sell at a bargain. See GONDRING, 508 Byrne Bldg., cor. Broadway and Third. 21

FOR SALE — FURNITURE OF 9-ROOM house, all sunny rooms, rent $40 per month, rooms all rented, water included; also good barn, rents for $10, lease; walking distance. 1047 S. HILL; a snap. 24

FOR SALE—WARDROBE COUCHES, $4.50; box mattress couches $2.50; buy of the manufacturer; fine upholstering work our specialty. PHILLIPS, 705 W. 6TH. 20

FOR SALE—ANTIQUE MAHOGANY FURNIture; largest collection in the country; selling out at 205 E. COLORADO ST., Pasadena. Lee L. Powers, owner.

FOR SALE — FURNITURE OF 8-ROOM house; will sell cheap if taken this week. 719 OTTAWA, between 10th and 11th, west of Figueroa. 23

FOR SALE — 2 ROLL-TOP DESKS, NEW, very reasonable. Call noons. DEMMITT CO., 120 N. Main. 20

FOR SALE—FURNITURE, COOK STOVE, gas plate and carpets, cheap. 710 E. 18T. 22

FOR SALE—GAS RANGES, FOLDING BEDS, rugs and furniture cheap. 737 S. Grand ave.

FOR SALE — FURNITURE OF 4-ROOM flat, $50. 220 S. OLIVE. 20

BUSINESS CHANCES—
Miscellaneous.

WILL EXCHANGE FINE LARGE LUNCH wagon, money maker, for any small business; what have you to swap? PHONE SOUTH 3644. 20

FOR SALE—BAKERY AND LUNCH ROOM, $5000; good location; doing all counter trade. Address D, box 53, TIMES OFFICE. 22

FOR SALE—CIGAR, NEWS AND CURIO business in first-class hotel. Good lease. Address E, box 130, TIMES OFFICE. 20

$400 BUYS BEST PAYING RESTAURANT on Ocean Front; $35, 2-year lease. Address VENICE DAIRY LUNCH, Venice. 22

FOR SALE—CIGAR STAND ON FIRST ST.; good locality; clearing $80 monthly. Address D, box 57, TIMES OFFICE. 20

FOR SALE—A SNAP CIGAR STORE; BEST location in Pasadena, at invoice. Apply at 11 N. RAYMOND AVE., Pasadena. 24

FIRST CLASS BAKERY WITH HORSE and wagon, new brick oven, for sale on account of sickness. 1034 TEMPLE ST. 20

FOR SALE—5-CHAIR BARBER SHOP, BEST location in Venice; also cigar stand cheap. L. M. GARRETT. 22

EXCEPTIONAL FINE GROCERY STOCK for sale; don't overlook this. OWNER, 'Phone South 3531. 22

$500 WILL BUY YOU A BUSINESS THAT you are looking for. Call DAVIS & CO., 612 S. Broadway. 21

FOR SALE—GOOD LUNCH ROOM, DOING a good business; look it up. 145 N. BROADWAY. 22

FOR SALE—BAKERY ROUTE, HORSE AND wagon, $175; a snap. 1034 TEMPLE ST. 24

GOOD LAUNDRY ROUTE FOR SALE cheap; must sell. 1229 VALENCIA ST. 22

I. D. BARNARD, 116 S. BROADWAY, WILL sell out your business for cash. 20

Classified Liners.

TO LET— Rooms and Board.

TO LET—VERY PLEASANT FRONT ROOM, suitable for 1 or 2 parties; every convenience and home comfort, with good home table, within easy walking distance; high, cool and most desirable neighborhood; no invalids. 1311 INGRAHAM ST. 22

TO LET—1047 S. GRAND AVE., LARGE, sunny rooms with running water, in first-class private home with French family, large verandas and beautiful grounds, all conveniences, first-class board if desired. 'PHONE HOME 4370.

TO LET — LARGE FRONT ROOM WITH board in private family for 2, homes beautifully furnished, every modern convenience, excellent table board, best residence portion. Phone MAIN 7836; references required. 22

TO LET—THREE OR FOUR GENTLEMEN can secure board and sunny rooms with private family, easy walking distance; rates for two in room. Congenial people, good home. 1049 SOUTH OLIVE. 20

TO LET — SUNNY ROOMS, FIRST-CLASS board; large grounds, in most healthful, beautiful part of Los Angeles, at GARVANZA VILLA. Pasadena cars via Garvanza direct. 21

TO LET—HOTEL FIGUEROA, 1610 S. Figueroa, nicely furnished rooms, first-class board, all conveniences, large grounds, convenient to cars; the family hotel of city. 20

TO LET—8 ROOMS, TWO-STORY, BEST IN city for $40 month. See OWNER, 431 WEST JEFFERSON. Strictly modern. Will also lease. Address E, box 88, TIMES OFFICE. 20

TO LET—2 LARGE ROOMS WITH PRIVATE bath, for 2 couples; single rooms, with first-class table board, in beautiful private residence. 1153 W. SEVENTH ST. 23

TO LET—A BEAUTIFUL SUMMER ROOM in new house, with fine home cooking and all conveniences; prices reasonable. 1114 S. GRAND. Phone 4790. 22

TO LET — SUNNY ROOMS WITH BOARD; every comfort and convenience; most reasonable in city. 1231 S. OLIVE. 20

TO LET — PLEASANT ROOMS, GOOD board, home cooking, gentlemen only, $6 per week. 3925 PASADENA AVE. 22

TO LET— Houses.

TO LET—RYDER REALTY CO., 226 Mercantile Place.
To rent, desirable furnished and unfurnished cottages, houses and flats in good localities. You will save time and trouble by seeing our list. Free city maps.
RYDER REALTY CO., 226 Mercantile Place.

FOR SALE—GOOD 5-ROOM PLASTERED cottage, barn and kitchen accomodations, bearing fruit trees, fine shade, level corner lot 60x150 fenced, flowers, lawn, 5c fare, toward Hollywood, $1800; $500 down, balance on time or monthly. Investigate this. G. E. DELAVAN, 627 Bryson Block, Home 3536. 22

TO LET—WEST 11TH ST., NEAR UNION; 7-room 2-story house, 4 bed rooms upstairs; driveway and barn, 2 large palm trees, rent including water, $32. Also cottage, Sunset blvd., rent $15. CHAS. F. PATTERSON & CO., 415 Braly Bldg. Main 3060. Home 4287. 22

TO LET—FINE NEW 6-ROOM COTTAGE, corner lot, hot water heater, all conveniences, one block from two car lines, ten minutes to Second and Spring; rent $22.50. 1400 E. 18TH ST., one block east of Central. First-class neighborhood.

TO LET—FOR ONE OR TWO YEARS, 9-room house, low rent, $40; north front; place for chickens.
Home 25180. ANGELL & CO.,
South 2662 or 3060. 3304 S. Main. 20

TO LET—ON HILL, ONE BLOCK FROM Westlake Park, a new 8-room house, hardwood floors, furnace and every modern convenience, beautiful view and choice neighborhood. 413 PARK VIEW AVE. 21

TO LET—FOUR-ROOM NEW COTTAGE, nicely arranged, only $10 per month; one block from car; nice view. Inquire 3245 E. FOURTH ST. 'Phone Home 41296. Take green Boyle Heights car. 20

TO LET—NEW FOUR-ROOM COTTAGE, 611 MIMOSA ST. ALL THE MODERN CONVENIENCES; RENT $14. GEO. W. STIMSON, TRUST BLDG., ROOM 205, SECOND AND SPRING STS. 22

TO LET — MODERN 5-ROOM COTTAGE, close in, to adults; rent $18, water paid; S.W. corner 12th and Birch, one block east of Central. C. J. HEYLER CO., 310 Bryson Block. 20

TO LET—VACANT (NEW) COSILY ARranged houses, 166 East 37th and 217 East 38th. Very reasonable. Key at 153 EAST 37TH ST. See PHOENIX, 202 Grant Bldg. 22

TO LET — HANDSOME SEVEN-ROOM house, center of Highland Park. Owner and wife might remain as boarders if agreeable. Call or address 117 AVE. 56TH. 21

TO LET—HALF OF MODERN HOUSE FOR $13; all conveniences, large porch, first floor; partly furnished if desired, close in. 730 TOWNE AVE. 20

TO LET—A GOOD CLEAN 8-ROOM HOUSE in fine condition, $30 a month. 221 WEST JEFFERSON ST. DR. BABCOCK, Braly Bldg. 21

TO LET—12-ROOM HOUSE, UNFURNISHED, W. 29th near Orchard, modern flat; 50x140; rent $60. Phone WEST 3778. 20

TO LET — 6-ROOM HOUSE, FURNISHED or unfurnished, corner 46th and Central ave. Inquire HARDWARE STORE. 20

TO LET—EIGHT-ROOM DWELLING, MODern, 417 Witmer; rent $35. T. W. BROTHERTON, 323 Laughlin. 20

TO LET—$30; 797 KOHLER ST.; MODERN 5-room cottage, with bath. W. H. OBEAR, 408-9-10 Johnson Bldg.

TO LET—7-ROOM COTTAGE AND BARN, 1408 W. 5th st. Key at 925 GEORGIA ST. Phone 4554. 20

TO LET—COTTAGE, 415 W. 22D ST., between Grand and Figueroa, $20. Apply 417 W. 22D ST. 22

TO LET—5-ROOM MODERN COTTAGE, 405 W. 22nd. Go see TAYLOR, 102 Broadway. 20

TO LET—5-ROOM HOUSE, BATH AND ALL conveniences. 930 COTTAGE PLACE. 22

TO LET—9-ROOM HOUSE, GAS, BATH, $30, water paid. 2223 WALL ST. 20

TO LET— Furnished Houses.

TO LET—FINELY FURNISHED TEN-ROOM house, modern, near Figueroa and 33d.
Also 6-room modern house, nice barn, 31st near Main, $35.
Home 25180. ANGELL & CO.,
South 2662 or 3060. 3304 S. Main. 20

TO LET—NEAR WESTLAKE PARK, SWELL furnished bungalow, 7 rooms, all modern; rent reasonable; another 5 rooms and bath, furnished; let $22 monthly; another lovely furnished residence, $37.50; also houses and flats; everywhere. See PHOENIX, 202 Grant Bldg. 21

TO LET—EIGHT ROOMS, COMPLETELY and finely furnished, including piano, in Westlake district, $65; owner pays water, phone and looks after lawn. No objection to children. WISLER, MOORE & CO., 333 S. Hill. 20

TO LET—NICELY FURNISHED MODERN nine-room house, bath, gas, electricity, furnace, piano; everything ready for immediate occupation. 515 W. 33RD ST., bet. Figueroa and Grand. Apply Home Phone 22406.

TO LET — FURNISHED, OWNER GOING abroad; will rent his 9 room close in home to responsible party; very reasonable until September, references required. Apply 1333 S. HOPE ST.

TO LET — FINE LEASE, HANDSOMELY papered and furnished 8-room house, everything complete and modern; adults only. 123 WEST 30TH ST. Key 121.

TO LET — FURNISHED CHEERFUL COTtage, suitable for 4 adults, fresh and clean, close in. 1422 DE LONG, between Pico and 16th; $35, water paid. 21

TO LET—MY COMPLETE AND ELEGANTly furnished 8-room house, ideal location for right party. 1034 S. BONNIE BRAE. Phone 51308. 22

TO LET—BUNGALOW, FURNISHED, SIX rooms, Brotherton Place, East Hollywood; rent $35. T. W. BROTHERTON, 323 Laughlin. 20

TO LET — 8-ROOM HOUSE, COMPLETELY furnished, in fashionable Figueroa st. section. T. WIESENDANGER, 701 W. Seventh st. 31

TO LET—FURNISHED HOUSES AND COTtages, $15 to $50 per month. M. K. PYLE, 140 Hollister ave. Santa Monica. 22

TO LET—NICE FIVE-ROOM HOUSE, NEAR Pasadena avenue and Workman, at only $15. WHEELER, 452 Central ave.

TO LET — FURNISHED HOUSE, NINE rooms, complete in all its appointments; rent reduced. 143 WEST 25TH.

TO LET—FURNISHED, 2140 WEST 29TH ST. Furnished house, rent $35 per month. Phone WEST 2027, HOME 6068. 20

TO LET—COTTAGE 6 LARGE ROOMS, COMpletely furnished; fine location; southwest. 1033 W. 30TH. 22

TO LET—5-ROOM MODERN HOUSE, NICEly furnished, piano. TAYLOR, 102 Broadway. 21

TO LET—5-ROOM COTTAGE, COMPLETELY furnished, fine location, southwest. 1253 W. 30TH. 20

TO LET—FURNISHED MODERN 6-ROOM house on Figueroa st.; price $48. TEL. 2233. 21

TO LET — 3-ROOM COTTAGE, FURNISHed for housekeeping. 301 E. SIXTH. 20

TO LET— Stores, Offices, Lodging-houses.

TO LET—STORES.
WE HAVE FOR RENT TWO STORES, EITHER SINGLY OR TOGETHER, WITH BASEMENT AND ALLEY. BEST BLOCK IN LOS ANGELES; BEST SIDE OF STREET, A FINE PLACE FOR ANY KIND OF BUSINESS. REASONABLE RENT.
SEE US AT ONCE.
W. M. GARLAND & CO.,
21 324 HUNTINGTON BLDG.

TO LET—SPLENDIDLY LOCATED LOFTS, SIZE 30x75 FEET, SUITABLE FOR WHOLESALE MILLINERY, WHOLESALE JEWELRY, LIGHT MANUFACTURING, ETC. FREIGHT AND PASSENGER ELEVATOR SERVICE, OUTSIDE ENTRANCE. LOW RENTAL. $75 TO $100 A MONTH. APPLY 345-347 S. SPRING ST.

TO LET—
STORES, OFFICES, LOFTS.
WAREHOUSE AND FACTORY SITES.
HOTELS AND ROOMING-HOUSES.
WE HAVE ALL THE AVAILABLE LOCATIONS.
RENTAL DEPARTMENT,
R. A. ROWAN & CO.,
200 H. W. HELLMAN BLDG.

TO LET — 12,000 SQUARE FEET UPPER FLOORS IN NEW BUILDING, SEPARATE FRONT, STAIRWAY AND ELEVATOR SERVICE. ALLEY IN REAR. APPLY ON PREMISES, 212-214 S. LOS ANGELES ST. 23

TO LET—STORES.
$25—1017 W. First st. and rooms.
$25—1019 W. First st. and rooms.
$30—1028 W. First st. and rooms.
$30—1030 W. First st. and rooms.
$25—1032 W. First st. and rooms.
$15—102 S. Beaudry ave. and room.
$15—114 S. Beaudry ave. and room.
$15—324 S. Figueroa.
$20—1066 E. Ninth st.
$20—1011 E. Ninth st.
$10—2102 E. Ninth st.
$12—2104 E. Ninth st.
T. WIESENDANGER,
N.W. cor. Seventh and Hope sts.

TO LET—NEW STORE ROOM, MODERN, WITH LARGE PLATE GLASS SHOW WINDOWS. 2705 E. MAIN ST., NEAR WORKMAN ST., $20 PER MONTH. GEO. W. STIMSON, TRUST BLDG., ROOM 205, SECOND AND SPRING STS. 20

TO LET—LODGEROOM, 24x55, FURNISHED; good-sized anteroom, second floor; elevator service; also ladies' clubrooms and music hall; can be rented for afternoons and evenings at reasonable rates. OSBORN CONSERVATORY OF MUSIC AND STORES, 512 S. Broadway, second floor.

TO LET—OFFICES, OFFICES, OFFICES. Are you looking for them? If so, look at those in the New Delta Bldg., situated at 426-28-30 S. Spring st. Offices rent for $15 to $40. H. MONROE BERNHEIM, Agent, OFFICE OF BUILDING.

TO LET—7 FINE STOREROOMS IN NEW three-story brick building. Corner Ninth and Flower. Rent reasonable. Fine location for any retail business.
W. H. OBEAR,
408-9-10 Johnson Bldg.

TO LET—OFFICE WITH FURNITURE, IN new modern office building, best location and low rent; will sell the furniture if desired. Address D, box 77, TIMES OFFICE.

TO LET—FRONT OFFICE IN TIMES BLDG., with good carpets on floor, extra large, $15 per month. MACINTYRE ADV. CO., room 1 to 5, Times Bldg., second floor. 22

TO LET—STORE WITH GOOD BASEment, suitable for wholesale cigar dealers, all manufacturers' agents. Apply to N. DONFILIO, 424 S. Los Angeles. 21

TO LET—STORE BUILDING WITH 4 LIVING rooms; good location for grocery, meat market; 2 months' rent free. 211 W. FIRST ST., room 25. 20

TO LET—OR SALE, OFFICE ROOM CONtaining 70 feet of sample tables. Apply at office of GERMAIN BLDG., 224 S. Spring. 20

TO LET—FOR TERM OF 10 YEARS, LOT 40x150 to alley; Flower, near Ninth st. W. H. OBEAR, 408-9-10 Johnson Bldg.

TO LET—PART OF ELEGANT OFFICE; conveniences. J. L. BRADY, 516 STIMSON BLOCK. Phone 2158. 21

TO LET—5-ROOM MODERN HOUSE, NICEly furnished, piano. TAYLOR, 102 Broadway. 20

TO LET — 351 N. BROADWAY, LARGE space with 4 front windows, 2nd floor. 20

FOR SALE— Houses.

FOR SALE—$2800; 5-ROOM MODERN COTtage, high ground, trees, lawn, flowers; will make nice home. Come and see it today. Phone 25886. Owner, 987 NEW HAMPSHIRE. 21

FOR SALE—$7000; 10-ROOM HOUSE, HIGHly modern; every particular; quick purchaser can select tinting and electric fixtures. 459 LUCAS AVE., Belt Line car. Phone 2232.

FOR SALE — SMALL COTTAGE ON PICO Heights, ½ block from Pico car line, will sell very cheap, cash or installments. See J. R. KIRKPATRICK, 2730 W. Pico. 22

FOR SALE—$2200; TERMS, OR $1900 CASH, best bargain anywhere for a home or investment; new, modern 5-room cottage, corner lot. 2730 MICHIGAN AVE. 20

FOR SALE—NEW 6-ROOM MODERN COTtage, perfect plumbing, only $2200, installments; in the southwest. See OWNER, 458 S. Spring. 21

FOR SALE — 4-ROOM BUNGALOW IN Burke Bros.' Figueroa subdivision, only $900; a big bargain. See Owner, 458 SOUTH SPRING. 21

FOR SALE—THE BEST 6-ROOM COTTAGE in the southwest for $3000, $400 cash, $25 per month. Call up owner, WEST 432. 20

FOR SALE — 4-ROOM HOUSE AT A BARgain; can be bought on installments. See J. R. KIRKPATRICK, 2730 W. Pico st. 22

FOR SALE—PRETTY 5-ROOM COTTAGE, only $300 cash, balance easy. Call 638 AUSTIN near South Park ave. 21

FOR SALE — 6-ROOM COTTAGE, 30TH ST. near Figueroa. OWNER, room No. 292, Wilcox Annex. Home phone 2230.

FOR SALE—NEAR UNIVERSITY, HOUSE of 5 rooms, corner lot, lawn, flowers, stable. Call 2321 WALL ST. 21

FOR SALE—BEAUTIFUL MODERN COTtage, 800 East 15th. $1850, easy terms. South 1036, or 22425. 22

FOR SALE — 5-ROOM COTTAGE ON BONsallo ave., $1600, installments. Call 458 S. SPRING ST. 21

FOR SALE—4-ROOM COTTAGE AND FOUR lots on corner of Breed and Wabash ave.; price $2000. 20

FOR SALE — MODERN COTTAGE, 251 W. 42nd st., near Moneta ave. See OWNER. 22

FOR SALE—COTTAGE, 415 W. 22D ST.; LOT 40x130, $3400. Apply 1419 MAPLE AVE. 22

FOR SALE—
NEW HOMES IN THE SOUTHWEST.
SEVEN ROOMS.
JUST COMPLETED, ON A QUIET SOUTHWEST STREET, THIS HOME IS ONE OF THE MOST ATTRACTIVE HOMES WE HAVE EVER OFFERED. THE LOT FRONTS NORTH AND IS TERRACED ABOVE THE STREET. BROAD VERANDA, PRETTY RECEPTION HALL, WITH SEAT; PARLOR, LIBRARY, DINING-ROOM AND HALL IN FLEMISH OAK; VERY HANDSOME BUILT-IN APPOINTMENTS AND PRETTY FIXTURES; PASS PANTRY, COMPLETE KITCHEN AND CEMENTED BASEMENT; THREE FINE BIG BEDROOMS FINISHED IN WHITE ENAMEL, WITH SPLENDID CLOSETS. HERE IS VALUE FOR YOUR MONEY IN A STRONGLY-BUILT AND ATTRACTIVE HOME. PRICE $4700. TERMS IF DESIRED.
EIGHT ROOMS.
ALSO NEW HOME, AND FITTED WITH EVERY MODERN IDEA AND CONVENIENCE; A HANDSOME, EVEN STRIKINGLY ATTRACTIVE BUNGALOW, WHICH FRONTS NORTH ON FINE SOUTHWEST CORNER LOT, 50x131 FEET. LOT TERRACED ABOVE STREET. BROAD AND LONG BUNGALOW VERANDA; 5 LARGE ROOMS AND RECEPTION HALL BELOW STAIRS; 4 FINE BEDROOMS, BATH AND LARGE CLOSETS ABOVE; OAK FLOORS AND FLEMISH OAK FINISH; ALL BUILT-IN APPOINTMENTS COMPLETE; OUTSIDE CHIMNEY, PASS PANTRY AND FINE KITCHEN; CEMENTED BASEMENT AND FURNACE PIPES. THIS HOUSE IS ESPECIALLY WELL BUILT AND A BARGAIN AT $5000. TERMS IF DESIRED.
INGRAM & BRIGGS,
901-2 UNION TRUST BLDG.,
S.E. COR 4TH AND SPRING STS.
20 BOTH 'PHONES 29.

FOR SALE—
—$3800—
If you are looking for a pretty 6-room cottage near Moneta ave., I have one of the HANDSOMEST in the city of Los Angeles; every floor is hardwood, walls beautifully decorated, the finest kind of workmanship has been put in this house, it was specially designed, and has every modern convenience one could wish for, only $1000 cash required; a splendid opportunity.
OSCAR B. SMITH, Johnson Bldg.,
Fourth and Broadway. 20

FOR SALE—
A KINNEY HEIGHTS BARGAIN.
2-story 8-room house, built one year ago by present occupant for a home. Modern throughout, weathered oak and white enamel finish, oak floors, handsome electric fixtures, cement cellar, plate-glass windows, four large bedrooms, front and rear balcony, lot 50x130, beautifully located and fully $750 under value; price $4650. Terms. If you want a big bargain, investigate this.
"IT PAYS TO SEE US."
EDWARDS & WINTERS COMPANY,
229 S. HILL ST. HOME EX. 767. MAIN 8307. 19

FOR SALE—
A SACRIFICE—$3850.
Almost new bungalow, S.W.; No. 1678 W. Jefferson st., 5 rooms; artistic and entirely out of the common; was built for my home and I have been offered $4000 cash, but until recently have refused any price; must sell this week; has solar heater, as well as hot water boiler connections throughout; finished in selected light pine and white enamel; artistic mission fixtures, porcelain laundry tub; plate-glass front and side door and center front casement windows; very large cement cellar; lot 55x133; $1500 can remain on the property.
EDWIN ALDERSON,
126 South Broadway.

FOR SALE—
$3150—$500 CASH, BALANCE LIKE RENT.
THE BIGGEST BUNGALOW SNAP SOUTHWEST.
Just completed and contains 5 large rooms, handsome fireplace, artistic electric fixtures, fine bath, mission and white enamel finish; veranda around two sides of house with cement floor and steps. Financial troubles force the sale and it must go this week. It is a genuine bargain.
"IT PAYS TO SEE US."
EDWARDS & WINTERS COMPANY,
229 S. HILL ST. HOME EX. 767. MAIN 8307. 20

FOR SALE—
If we haven't one ready we will build to suit you on any lot we have in THE M'CARTHY COMPANY'S GREATER LOS ANGELES TRACT, and sell to you on easy rental terms.
What more can you ask?
Now go see the lots.
Moneta-ave. car to Main and 61st, and Branch office, Main and 64th st.,
Main office in our own building, 203 N. BROADWAY. Phone Home 5727, Sunset Red 1202, South $139.

FOR SALE—A PICO ST. BARGAIN.
A GREAT LITTLE BUY.
A large lot, partially improved, owner must sell and price will guarantee buyer a profit of 50 per cent. inside 2 years, and in the meantime the rents will pay 10 per cent. on the investment, $3500 cash, balance your own time at 6 per cent.
BUY INCOME PROPERTY NOW.
And your profit is certain. Don't bother to telephone, unless you wish to make an appointment to examine the property; one hour of your time will enable you to verify my statement. THEO. G. FITCH, 325 W. 4th. 21

FOR SALE—
House and lot, 50x200 feet, for sale for $750; $50 cash and $15 a month including the 6 per cent. interest; on east side of Tropico st., 150 feet south of Baxter; 2 rooms, two porches, cellar, stable, henhouse and wood shed.
6-room new modern house, No. 2125 Echo Park Road, on electric car line, price $3500; $200 cash, balance $25 a month, 6 per cent. interest; water and electricity in house, bath, toilet, built-in buffet, etc.
M. L. WICKS,
128 Hellman Block,
Second and Broadway.

FOR SALE—AT A SACRIFICE—
$1250 for a good 5-room house and barn; on a fine east-front lot, 50x170; fine elevation; Hollywood district, between 2 car lines; lot alone is worth $800; terms, $750 cash, balance monthly payments.
Phone, Sunset, Hollwood 1251, Home 59225.
HARRY T. SMITH,
Cor. WESTERN & SANTA MONICA AVES.
(Colegrove car.)

FOR SALE — STRICTLY MODERN 6-ROOM cottage; gas, bookcase and china closet with leaded glass doors, laundry trays; lot 50x142½ to 15-foot alley; large shed and cross fence; $3500; $1000 cash, balance monthly, at 4032 Trinity st. Just finishing a fine 6-room, at 811 E. Jefferson; sewer, gas, laundry tray, 2 brick mantels; will tint to suit, $3200. $1400 cash, balance $25 monthly. GUY E. MONROE, owner. Home 29046.

FOR SALE — $175 CASH, $175 BALANCE, $25 per month, including interest; a modern 5-room cottage with hall on 22nd st.; porcelain bath, toilet, sink, fine fireplace and mantel, polished floors, china closet, cooler, cabinet kitchen, cement walks and graded street; price $2175.
L. A. INVEST & TRUST CO.,
337 S. Hill street.
Main 2248, Home 8118. 22

FOR SALE—ONLY $2500; ON EASY TERMS; for the prettiest 5-room cottage in the city, just completed, on Lee st., very near to Central ave. It's a bargain.
THOMAS S. WADSWORTH,
319-320-321 Douglas Bldg.,
Phones 932. Third and Spring st. 21

FOR SALE—$2850, S.W.
NEAR FIGUEROA AND 12TH.
Walking distance, new 5-room cottage, place is modern in every respect, the very best neighborhood, lots worth $2000 up, $1100 cash will handle this place. Phone or call, A. A. PETERSON REALTY CO., 409 Stimson Bldg. Home 2844, Main 5780. 20

FOR SALE—
PAY RENT TO YOURSELVES.
If you own a lot, we will furnish all the money and build you a house, you can pay us back like rent. Inquire at our office for particulars Ask for a free city map. THE BURCK-GWYNN CO., 106 S. Broadway. 20

FOR SALE — W. 11TH ST., NEAR UNION ave., fully 2-story 7-room house at a sacrifice; 4 bedrooms up stairs; 2 large palms, driveway and barn; could not be duplicated for $500 more than price asked.
CHAS. F. PATTERSON (Owner.)
22 415 Union Trust (Braly) Bldg.

FOR SALE—COTTAGE, 6 LARGE ROOMS, gas, bath, toilet, electric lights; close in. Price $300; $400 cash, balance $30 per month including interest. Must sell, owner going East. Inquire 1026 BRIDGE and BROOKLYN AVENUE. Take Brooklyn avenue-car. Cars pass the door. 21

FOR SALE—
6-room house, 3 blocks from 6th and Figueroa, walking distance, to close an estate, will sell $1000 under value. C. W. STEWART,
426-8 Mason Bldg., 4th and Broadway. 20

FOR SALE — LARGE, COMFORTABLE home, all conveniences; 8 rooms, furnace, gas and electricity; lot 50x158 to alley; barn and garden. Call and see; make an offer; want to sell. OWNER, 1717 Burlington ave., afternoon. Home 5275. 20

FOR SALE — NOBBIEST BUNGALOW IN city; built-in seats, buffet, writing desk and kitchen cabinet; decorated ceilings; mission fixtures; stationary wash trays, cement floored cellar; lot facing 2 streets. Phone 29206, SOUTH 345. 20

FOR SALE—$2800—
Pay rent to yourself. Own your own home. Lovely cottage, just finished; small payment down, balance just like rent. WATSON, 324 Trust Bldg. 'Phone 2790. 22

FOR SALE— Houses.

FOR SALE—
6-ROOM MODERN COTTAGE.
LOT 55x160.
Has built-in buffet, bath, toilet, cove ceilings, and only 1 block from car line; in the northwest on high ground; price $2500; $1000 cash, balance monthly.
MINES & FARISH,
315 S. Hill.

FOR SALE—BARGAIN, SNAP BARGAIN. NO. 1438 KELLAM AVE. ANGELENO HEIGHTS, 8 ROOMS, PORCELAIN BATH, INSTANTANEOUS HEATER, 2 TOILETS, GOOD BARN, LOT 50x150, 2 TO 3 FEET ABOVE SIDEWALK, CEMENT WALL, GRAND VIEW OF MOUNTAINS AND VALLEY, CEMENT WALKS, LAWN, FLOWERS, ETC. MUST BE SOLD, HOUSE VACANT, OWNER GONE EAST, $500 TO $1000 LESS THAN VALUE. SEE J. L. PATTERSON, 240 DOUGLAS BLDG. 21

FOR SALE—
$750— WORTH —$1000.
MUST HAVE MONEY NOW!
FURNISHED TENT HOME.
Here's health and comfort for little money.
100 ft. front, corner lot; 10 minutes to Main st.; 5c fare. Take Pasadena Short Line cars to city limits. BOX 372, Station "C." MRS. FLEMING. 21

FOR SALE—
WHY
Not let us build for you?
One hundred and eighty families
PAY
us for their homes the same as
RENT.
Be your own landlord.
LOS ANGELES INVESTMENT & TRUST CO.
337 SOUTH HILL STREET.
Paid-up capital and surplus, $530,000.

FOR SALE—
Bungalow, 8 rooms; the very newest style throughout; nothing cheap or shabby; no expense has been spared in fitting up this delightful home; to see is to buy; just the home for the wife of a chronic grumbler; if this does not satisfy the "head of the family" nothing will; price $4600, $1800 cash, balance monthly.
BALMER & SON,
235 Mason Bldg., 4th and Broadway. 20

FOR SALE—
HIGH ELEVATION, FINE VIEW.
New modern 5-room bungalow with large basement; polished floors, built in buffet, cooler, electric lights, gas and brick mantel, Flemish oak finish in living-room, hall and dining-room; this is a beauty and can be bought on terms or for cash very reasonable. See owner and save commission, at 1936 MONTROSE ST.

FOR SALE—A GREAT SNAP.
$1250—ONLY—$1250
Handsome 3-room California bungalow, located on W. 41st near Normandie; porcelain bath, toilet, instantaneous heater, large closets, beam ceilings, living-room 10x18, paneled and burlapped; lot 48x142 to an alley, $850 cash, balance $10 a month, at 6 per cent.
W. R. HUBBARD & CO.,
20 324 Douglas Bldg.

FOR SALE—
$7000—9-room residence in Westlake district; lot 50x150; half cash, or will trade and pay difference for any good piece of business property; South Main st. preferable.
See CAL GRAYSON,
With LINDSAY REALTY CO.,
Sixth and Main streets,
20 202 Severance Building.

FOR SALE—
A SNAP.
Beautiful in and out, new 5-room FULLY MODERN, well built-cottage, on WASHINGTON ST., between CENTRAL AVE. and Naomi; lot 45x130.
Price $3200, $1500 cash, BALANCE EASY.
GOLDEN STATE REALTY CO.,
Both phones Ex. 56. 421 S. Spring street.

FOR SALE—$3850, A BEAUTIFUL NEW AND large bungalow in fine neighborhood, southwest; sewer on street. It has built-in sideboard, bookcases and seats. There are three large bedrooms; butler's pantry, cellar, every convenience. A real bargain; terms easy.
Another story and a half house $4100, on beautiful Forty-first street.
Owner, 4014 M'CLINTOCK AVE. Sunset W. 4042. 20

FOR SALE—TWO NEW 5-ROOM HOUSES, PLASTERED; LOTS FENCED, WALKS, WELL-BUILT NEAT HOMES; WILL SELL FOR FEW DAYS ONLY, $1400 EACH; $200 DOWN, BALANCE FOUR YEARS; OR WILL TAKE $1600; $200 DOWN, $20 PER MONTH. THESE HOUSES IN HEALTHY BOYLE HEIGHTS. TAKE BROOKLYN CAR TO 312 GANAHL ST. SEE OWNER. 20

FOR SALE—
$6000—10-room house, on Belmont ave.; ½ cash, balance on terms.
$5000—8-room house, on Wesley ave.; ½ cash, balance on terms.
$3600—5-room bungalow, on E. 42d st.
LEBOVITZ & CO.,
Phones—Main 497, Home 5790. 550 S. Spring st. 20

FOR SALE—LOOK AT THIS RARE, SPEcial, genuine bargain in splendid 5-room and bath, modern, handsome house with lot running back 150 feet. Price will be reduced for 5 days from $2575 to $2175. All cash, or come pay down best you can and balance small amount monthly as rent. Come see PHOENIX, 202 Grant Bldg. 23

FOR SALE — IN FIGUEROA SQUARE, THE most complete 5-room bungalow in city; decorated ceilings; white enameled bedrooms, built-in hall seat and hat rack; writing desk, bookcase, buffet, bathroom cabinet, dining-room seat, swell rough face white brick mantel and fine mission fixtures; stationary wash trays and cement floored cellar. Phone 29206, SOUTH 345. 20

FOR SALE—$5500, $1000 CASH, BALANCE monthly payments, a new 7-room story and a half house, on Shatto st. near Union ave., in the beautiful Westlake Park district. Thoroughly modern.
THOMAS S. WADSWORTH,
319-320-321 Douglas Bldg.,
'Phones 932. Third and Spring st. 21

FOR SALE—COTTAGES.
Easy terms.
They won't last long.
6 months, $2000 to $2350.
Beautiful location.
5 rooms, $1550 to $2400.
GRIMES & ALEXANDER,
398 Wilcox Bldg.

FOR SALE—WE WILL BUILD FOR YOU an elegant home of 5 rooms, with floored attic, suitable for 3 more large rooms, every modern convenience; lot 40x150, near car, southwest, $350 cash, balance $35 month; this is one of the prettiest and most convenient cottages on market today. YOUNG & ADAMS, 337 S. Hill. 'Phones 7866, Main 2248. 20

FOR SALE—TWO 2-STORY HOUSES, NOS. 1644 and 1649 Orange st.; also country home, good neighborhood; 292 acres of choice land, house, barn, water stock, etc., at Placentia, 3 miles northeast of Fullerton, Orange county, and about 24 miles from Los Angeles. Inquire of JOSEPH MESMER, owner, 158 N. Main.

FOR SALE—WE WILL BUILD YOU A MODern cottage, five nice rooms, closets, pantry, porcelain bath, toilet and sink, electric fixtures complete; price $875; payable $10 monthly. LOS ANGELES INVESTMENT AND TRUST CO., 337 S. Hill st. Paid-up capital and surplus, $530,000.

FOR SALE — $3900; A BARGAIN; WESTlake district, near 11th and Westlake ave., 5-room cottage; a cosy and homelike place, lot 50x125, alone worth $3000; cheap home in one of the swell close in sections, and a good investment. See it and be convinced. See OWNER, 1860 Winfield st. Home 5317. 20

FOR SALE—
NOBBIEST BUNGALOW, CITY, $2850,
Built-in seats, buffet, writing desk and kitchen cabinet, decorated ceiling, mission fixtures, stationary tubs, cement cellar.
J. E. BROWN, JR. & CO.
M. 2176, Home 5179. 516 Johnson Bldg. 4th and Broadway. 22

FOR SALE—JUST COMPLETED, PRETTY 5-room bungalow, beam ceilings, panel walls, polished floors, pressed brick mantel, washtrays, etc.; also handsome 7-room, 1½-story house, 1818 W. 21st.; will make easy terms. E. S. WILLIAMSON, 204 Grant Bldg., owner. 21

FOR SALE—PICO HEIGHTS.
Beautiful home on Berendo st., between Pico and 16th; 8 large rooms, paneled dining-room and den; handsome fireplace; $4250; also 6-room bungalow for $3600; easy terms. Owner, S. A. ROBERTS, 1532 Berendo st. West 4133. 20

FOR SALE—
New 4-room modern cottage, fine high lot on Mountain View ave., near Temple st., $1500; on installments.
C. E. PENDELL,
40 Temple Blk.

FOR SALE — 8-ROOM, 2-STORY HOUSE, new and modern, a fine place, $5500, terms; W. 23d.
7 rooms, 1½ stories, new, polished floors and fine, $3400; terms. W. 53d.
SHAFFER, 225 Byrne. Home 1849. 20

FOR SALE—DON'T FAIL TO SEE THIS lovely home, 8 rooms, modern, verandas, palms, flowers, barn, cellar, street car, prospective business property, greatest bargain, from owner, 1814 TEMPLE ST. 20

FOR SALE—$5500, A BIG BARGAIN; SIX-room house and 4 lots, including corner in beautiful Garvanza, come quick before it is gone. HAYNES REALTY CO., 200 S. Ave. 66, corner, Pasadena car line. 20

FOR SALE—NEW 6-ROOM BUNGALOW, 1371 W. 22d; modern in every detail; hardwood floors; Reliable heater; fine electric fixtures; fine buffet; lot 42x118; corner 22d and Warner. OWNER, 2840 Grand ave. 20

FOR SALE—I WANT TO SELL MY HOUSE. 7 rooms, modern, close in, select location; a profitable investment at this price, $5800. As well as ideal home. See owner and house, 1296 ORANGE ST. 20

FOR SALE—BY OWNER, NEW, MODERN, 2-story, handsome residence, S.W.; lot 50x168; good loam soil; price part cash, balance to suit. 'PHONE SOUTH 1802.

FOR SALE— City Lots and Lands.

FOR SALE—
GOOD LOTS AND CHEAP PRICES.
GO DOWN TODAY—GO AT ONCE.
WHERE CAN YOU DO BETTER? LOW PRICES AND EASY TERMS.
THE BIG TRACT.
THE POPULAR TRACT.
WILL MAKE YOU MONEY.
OFFICE ALWAYS OPEN.
PEOPLE BUYING DAILY.
$25 DOWN—$10 A MONTH.
BIG LOTS.
5-CENT CAR FARE.
CHEAPEST IN CITY.
CHEAPEST CLOSE-IN LOTS
LOTS $700 AND UP.
LOTS TO BE RAISED $25 EACH.
GET IN AT FIRST PRICE.
OUR EAST JEFFERSON TRACT.
WHY THESE LOTS SELL FAST.
THE BIGGEST AND BEST CLOSE-IN SUBDIVISION ON THE LONG BEACH LINE. REACHED BY E. 9TH (SLAUSON JUNCTION) CARS ON MAIN ST., IN 10 MINUTES YOU ARE ON THE TRACT AT E. 38TH ST. BE SURE TO GET OFF THERE AT OUR BRANCH OFFICE.
MR. FRANK ROCKWELL, TRACT AGT., IS ON THE GROUND EVERY DAY, AND WILL BE PLEASED TO SHOW YOU THE PROPERTY. SEE IT AT ONCE.
TRACT REACHES FROM 29TH ST. TO VERNON AVE. (44TH ST.) FINE SOIL AND VIEW AND VERY HEALTHY LOCATION.
LOTS GOING FAST.
EVERY ONE PLEASED.
FINE MOUNTAIN VIEW.
HEALTHY LOCALITY.
CLOSE TO CENTER OF CITY.
GOOD BIG LOTS.
STREET WORK DONE AND PAID FOR.
LAST TRACT LEFT CLOSE IN, ON EASY TERMS. GET IN AT ONCE.
VERY SPECIAL.
NEW 4-ROOM CALIFORNIA BUNGALOW ON BIG LOT FOR $1250; $150 CASH, BALANCE $15 MONTH. LOOK AT IT.
ALSO SNAP IN NEW 5-ROOM MODERN COTTAGE AT LOW PRICE OF $1750, ON TERMS IF DESIRED.
GO AND SEE IT TODAY.
PHONES, MAIN 1273, HOME EX. 998.
GUS B. HILL,
SALES MANAGER.
BOTH 'PHONES, MAIN 1273, AND HOME EX. 998.
WITH STRONG & DICKINSON.
NOTE CHANGE OF ADDRESS TO OUR FINE NEW OFFICE AT N.W. CORNER OF SECOND AND BROADWAY, GROUND FLOOR.

FOR SALE—
GREAT SPECIAL OFFERS.
Look into them.
It will cost you nothing. We pay the fares.
FREE EXCURSIONS.
Every day—Every hour.
GRIDER & HAMILTON TRACTS.
Present the most attractive variety and choice, and the greatest profit-making certainties of any property on the market.
Our lots are offered at prices less than adjoining acreage can be secured for, and our terms bring them within the reach of all.
$50 DOWN, $10 PER MONTH.
$50 DOWN, $10 PER MONTH.
Our New Tract.
FLORAL PARK.
FLORAL PARK.
Wait for it. It will pay you to do so.
ACRES AND HALF ACRES.
Whole acres for less than the price of
TOWN LOTS.
Just beyond beautiful Eastlake Park, close in.
HIGHLAND PARK.
The gem of one of the most attractive residence sections of Los Angeles; splendid scenic location; 5c fare, transfers. Modern street work; lots from $350 to $850.
HOLLYWOOD TRACT.
In the best part of Hollywood; it isn't necessary to say more; modern improvements, 50-foot lots, building restrictions, prices from $500 to $1000.
VERNONDALE.
Where values will double within a year; in the great manufacturing district of the S.E., where so many great enterprises are under way and projected; the best tract in the district; first-class street work and other modern improvements; lots from $450 up.
Do not fail to see these tracts, whether you are looking for a home or for profitable investment.
GRIDER & HAMILTON,
225 WEST SECOND ST.
HOME 1100. MAIN 836.

FOR SALE—
TODAY ONLY.
FINE BUILDING SITE IN THE SOUTHWEST.
HIGH, SIGHTLY, BEAUTIFUL.
60x140 (TO ALLEY.)
EAST FRONT.
ONLY $1550 ONLY
ONE-HALF BLOCK FROM WEST ADAMS ST.
YOU WILL HAVE TO SEE US EARLY.
WRIGHT & CALLENDER CO.
319 SO. HILL ST. 20

FOR SALE—THE TIME TO BUY IS AHEAD of the crowd, and the crowd is purposing to go northwest, in the beautiful section along Western ave., between Wilshire Blvd. and Hollywood; we have made this section our specialty for 4 years and are the pioneers in that district; we know of all the best bargains and will advise you honestly; with the advent of the new Huntington lines into the section will come a great enhancement of value; this district has every natural advantage that a choice residence section should command; lots are selling at $500 and up that are comparable with many lots in other sections at 3 or 4 times the price; don't fail to investigate this section; take Colegrove car to Western ave., where our branch office is located; a representative is there every day to show you our six tracts. CHAS. S. MANN, 325 W. 4th st. 1

FOR SALE—
R. B. SCHURGER'S
MONETA AVENUE AND FIGUEROA STREET LOTS.
FINEST LOTS IN THE CITY FOR THE MONEY.
Lots from $450 to $650; easy terms.
Including 5-foot cement sidewalks, cement curbs and oiled street; water piped to each lot.
Will build to suit purchaser.
R. B. SCHURGER, 520 MASON BLDG., Fourth and Broadway.
Home 4469, Main 5773.

FOR SALE — WHY GO OUT IN COUNTY AND BUY LOTS? CAN GIVE YOU BETTER, $450, $50 DOWN, $10 MONTH, STREET WORK DONE; BOYLE HEIGHTS. SEE HARTJE, BROOKLYN CAR TO MY GANAHL-ST. OFFICE. BOTH PHONES. 20

FOR SALE—ONLY SNAPS LEFT.
$800—Nice lot 50x135 and two lots 40x120 at $850 and $1050, near our office on improved streets.
COLE & CO., Washington and Vermont ave.

FOR SALE—DON'T BUY
Before investigating beautiful Euclid Heights (Southeast Boyle Heights.) Lots $400 up; house bargains; three car lines; 15 minutes. TODD, 454 Euclid ave.

FOR SALE—SPECIAL; 2 LOTS, 50x140 EACH to alley, Union ave., near First, paying $25 per month; can be bought for $1000 less than adjoining property; a big snap; cash. TAYLOR, 102 Broadway. 20

FOR SALE—CHEAP.
Fine 50x144 ft. lot, W. 21st st., between Hoover and Orchard, for only $1325, worth $1500 cash; need money. Owner, 103 W. 6TH ST. Ground floor.

FOR SALE—LOTS IN GRAND VIEW TERrace, $300 to $1000, easy terms; building restrictions $1500; close to three car lines, overlooks Elysian Park. I. H. PRESTON, 608 Laughlin Bldg.

FOR SALE—$850, BRENT ST., JUST SOUTH of Temple, worth $1050 easy; size 40x140; fine neighborhood; high ground; big bargain. F. M. PHELPS & CO., 329 Douglas Bldg.

FOR SALE—CHOICE LOTS, $500 TO $1000, ¼ down, balance 6, 12, 18 months; you can double your investment in 6 months. E. W. PRATT, 408 Bryson Blk. 'Phone 1713. 20

FOR SALE—
Vacant lot on Norwood near 21st, 50x145. $2100.
S. Breed, 45x150, $1250; other bargains.
SHAFFER, 225 Byrne Bldg. 'Phone 1849. 20

FOR SALE— City Lots and Lands.

FOR SALE—
CHOICE QUARTER-ACRE LOTS.
STRONG & DICKINSON'S BEAUTIFUL HOLLYWOOD TRACT.
PRICES EXCEPTIONALLY LOW FOR THIS HIGH-GRADE SUBURBAN PROPERTY.

$20	PROPOSED	$20
$10	PROPOSED	$10
$20	PROPOSED	$20
$10	NEW	$10
$20	NEW	$20
$10	NEW	$10
$20	CAR	$20
$10	CAR	$10
$20	CAR	$20
$20	LINE	$20
$10	LINE	$10
$20	LINE	$20
$10	5 CENT	$10
$20	5 CENT	$20
$10	5 CENT	$10
$20	FARE	$20
$10	FARE	$10
$20	FARE	$20
$10	AND	$10
$20	AND	$20
$10	AND	$10
$20	EXTENSION	$20
$10	EXTENSION	$10
$20	EXTENSION	$20
$10	OF	$10
$20	OF	$20
$10	OF	$10
$20	L. A.	$20
$10	L. A.	$10
$20	L. A.	$20
$10	CITY	$10
$20	CITY	$20
$10	CITY	$10
$20	LIMITS	$20
$10	LIMITS	$10
$20	LIMITS	$20

MEANS BIG INCREASE IN HOLLYWOOD VALUES. BUY NOW BEFORE THE ADVANCE.
$450, $500, $550.
TERMS—SO EASY.
$30 DOWN, $10 MONTH.
6 PER CENT. INTEREST.
THESE PRICES INCLUDE MODERN STREET WORK.
ABUNDANCE OF GOOD WATER.
GO OUT TODAY.
TAKE COLEGROVE CAR ON SPRING STREET, NORTH OF 4TH ST., GET OFF AT OUR TRACT OFFICE, CORNER MOUNTAIN VIEW AVE., COLEGROVE.
TRACT AGENT,
CALVIN H. FOSS.
FOR FURTHER PARTICULARS SEE
FRANK D. EDIE,
MANAGER OF TRACT
FOR
STRONG & DICKINSON,
N.W. COR. SECOND AND BROADWAY.
SUNSET 1273. HOME EX. 998.

FOR SALE—
INVESTMENTS.
$3000.00, or $441.50 per foot.
Vermont North of Jefferson,
67x140 Unrestricted.
$3000.00—⅓ Cash.
S. E. Corner on Adams, 50x135.
Unrestricted.
$3000.00—⅓ Cash—Balance 6 per cent.
West Ninth, 50x100.
Unrestricted.
$4300.00—½ Cash—Balance 6 per cent.
Two New Cottages, 5 and 6 rooms
Rented $480 per year. On Boyle Heights.
Always Rented.
$100 per foot.
West Ninth, 150x140. This is a genuine bargain.
INGRAM & BRIGGS,
901-02 Union Trust Bldg.
Phones 29. 22

FOR SALE—
NOTICE TO BUILDERS.
$12,000— —$12,000— —$12,000
Here is a BUY and a chance to make anywhere from $8000 to $10,000. A GROUP OF 13 LOTS, nicely elevated, and which includes a fine 13-room dwelling; in splendid neighborhood; new houses being built on adjoining property; close to two good car lines; ONLY $5000 OR $6000 CASH REQUIRED. This plat has got to be sold and we can deliver the goods.
ANGELENOS REALTY CO.
ANGELENOS REALTY CO.,
No. 212 Mercantile Place.
Phones—Home 5644; Main 2895. 23

FOR SALE—
GOOD BARGAIN.
ONLY $3600.
BEAUTIFUL SOUTHWEST CORNER.
65x135.
Surrounded by beautiful homes; owner is a non-resident and must sell.
EDWARD D. SILENT & CO., Sole Agents,
Est. 1885. 216 W. Second st.
22 Members L. A. Realty Board.

FOR SALE—BY
INGRAM & BRIGGS,
901 and 902 Braly or Union Trust Bldg.
S.E. corner 4th and Spring sts.
Both phones 29.
$650—27th, near Arlington, 40x140.
$700—Cor. Fifth ave. near Adams, 40x140.
$800—Cor. Columbus ave., 62x150.
$1000—Western ave. near 30th., 50x135.
$1250—22nd near Normandie, 50x125.
$1400—Cor. Western and 30th, 46x125.
$1650—E.F. on Manhattan, 50x178.
$1800—Cor. 30th and Brighton, 50x142.
$2500—Washington near Hermosa, N.F.
$2900—Gramercy near Pico, 75x173.
INGRAM & BRIGGS,
20 Members L. A. Realty Board.

FOR SALE—
CENTRAL AVENUE.
CENTRAL AVENUE.
CENTRAL AVENUE.
CHAMBERLIN'S CENTRAL-AVE. TRACT.
Lots $500 and up, cement curbs and sidewalks, oiled streets, pure water, under pressure, fruit trees, reasonable restrictions, 1 block south of Slauson ave.; best lots for the price you can find.
$500 AND UP.
CENTRAL AVENUE.
$500 AND UP.
EASY TERMS.
CHAMBERLIN & JOHNSON,
20 403 H. W. Hellman Bldg.

FOR SALE—10 OR 20 ACRES, RIGHT ON car line, three blocks from Hollywood Hotel, from $300 to $500 per acre less than adjoining has actually sold for; two new tracts adjoining this being put on now; $40,000 profit in this today at prevailing prices of lots; the remarkable growth of the city north and west from Westlake is rapidly encroaching on Hollywood, and with the advent of the Huntington lines into the section the few remaining pieces of acreage must soon be taken. Hold this six months and double your money, or subdivide today and make $40,000; easy terms. Full particulars of YOUNG & ADAMS, sole agents, 337 S. Hill st. 20

FOR SALE—
IT WILL GO HIGHER IF YOU WAIT.
PRICE TODAY $325.
Here is a lot 50x169, it will pay you to consider either as home or investment; high ground, cement walks and curbs, on a through thoroughfare and in the heart of steady residential growth; right near Vermont ave. car line.
PRICE ON EASY TERMS
$325
EMIL FIRTH, OWNER.
Home $105. 411-417 Laughlin Bldg. Main 2543.
315 S. Broadway.
"YOU'RE SAFE AT FIRTH'S." 21

FOR SALE—LOT.
$2000.
Corner lot, 100x175, on 42nd and San Pedro, at a price less than other lots in this locality are bringing. Will sell on reasonable terms. Only open for a few days at this price.
R. E. MUNCY REALTY & INV. CO.,
22 406 Mason Bldg.

FOR SALE — LOTS IN BEAUTIFUL LE MOYNE TERRACES, $500 to $1000. Terms if desired; building restrictions $2500. I. H. PRESTON, 608 Laughlin Bldg.

FOR SALE — VERY CHOICE BUILDING lot on Hoover st., near 11th; high, good location; east front; fine view. See J. R. KIRKPATRICK, 2730 W. Pico. 22

FOR SALE—CORNER LOT ON DENVER and Florence ave., 100x135 feet, with new 4-room bungalow, $900, easy payments. See Owner, 458 S. SPRING ST. 21

FOR SALE—AT HIGHLAND PARK, A very large building site overlooking the proposed Arroyo Park and boulevard. OWNER, 166 East Avenue 53. 20

FOR SALE—$775 TAKES MY FINE LOT ON E. 41st st., just west of Central ave.; only $250 cash if taken at once. Phone OWNER, 25170. 25

FOR SALE—ANGELENO HEIGHTS, MY lot on Canillo, 50x100, 37.50 back. $800 this week. Address E, box 138, TIMES OFFICE. 21

FOR SALE — CORNER LOT IN BURKE Bros.' Figueroa subdivision, $500; good for business; installments. 458 S. SPRING. 21

FOR SALE — CORNER LOT IN BURKE Bros.' Figueroa subdivision, 50-ft. frontage, only $800. See OWNER, 458 S. Spring. 21

FOR SALE — 50-FOOT LOT ON MONETA ave., only $1400, installments; a big snap. See Owner, 458 S. SPRING. 21

FOR SALE—LOT AT $25 DOWN AND $5 per month. A. SINGER, Ave. 64 and Meridian st., Garvanza.

FOR SALE — FINE-LOCATED LOT, SOUTHwest end of city, 65x125; some improvements. 903 E. FIFTH ST. 20

FOR SALE—2 LOTS LEFT ON S. FIGUEroa st., $900 each; installments. 458 SOUTH SPRING. 21

FOR SALE— City Lots and Lands.

FOR SALE—
FIGUEROA ST. LOTS.
FIGUEROA ST. LOTS.
$150 CASH, BALANCE VERY [illegible]
THIS IS THE BEST [illegible] PORTUNITY ON THE MARKET. [illegible] GATION WILL CONVINCE THE SKEPTICAL.
EIGHT BIG TRACTS TO [illegible]
THE BEST CAR SERVICE IN THE [illegible] 5-CENT FARE, TRANSFERS TO [illegible] OF THE CITY.
WINTON & [illegible] FIGUEROA STREET AND [illegible] NUE TRACTS ARE THE [illegible] BUYS IN THE CITY.
LOTS FROM $450 UP. VERY [illegible]
WE HAVE A FEW [illegible] MONETA AVE. FOR [illegible] ARE BARGAINS.
MAKE RESERVATIONS AT [illegible]
WINTON & [illegible]
HOME 546. [illegible]
MAIN 6278. SECOND AND [illegible]
MEMBERS L.A.R.B.

FOR SALE—
17 ACRES [illegible]
CITY LIMITS.
$2500 PER ACRE.
5-cent car fare. [illegible] through tract. Beautifully [illegible] and part valley. Close in. [illegible] siderably under market. [illegible] sponsible purchasers.
20. JONES & RYDER [illegible]

FOR SALE—
50 acres of land in the [illegible] electric lines, near the city [illegible] frontage of 1650 feet on [illegible] st. This land is in a high [illegible] tion with the richest sandy [illegible] new house, barn and other [illegible] well and plenty of water; [illegible] have been subdivided and sold [illegible] of $2000 per acre. We are [illegible] this land at above price [illegible]
GEO. C. PECKHAM [illegible]
1104-5-6 Union Trust [illegible]
Home 5373. Cor. Spring and [illegible]
3221.

FOR SALE—
Half-acre lots in the [illegible] lister's Palms tract, on the [illegible] 30 minutes from Fourth and [illegible] $800 to $900, ¼ cash, balance [illegible] the best subdivision for a [illegible] on the market; shade tree, [illegible] pressure, street work complete [illegible] ets at my office.
THOMAS S. WA[illegible]
'Phones 932. [illegible]

FOR SALE—
WALNUT TREES [illegible]
A lot in the fashionable [illegible] 46th st., with full-grown walnut [illegible] lines; handsome shade trees [illegible] minutes from shopping center [illegible] situation in a purely residence [illegible] $800. Will make reasonable [illegible]
EMIL FIRTH, OWNER.
Home $105. 411-417 Laughlin [illegible]
315 S. Broadway.
Branch office corner Moneta [illegible]

FOR SALE—
You can buy a lot in [illegible] a week, on Redondo car, [illegible] Inglewood. Double your [illegible]
Get yourself a home [illegible] soil and location. On [illegible] south of Inglewood. [illegible] at 701 W. Seventh.
Carmelita, the new town [illegible] tric, 2 miles south of [illegible] tion, good land. Lots [illegible] will go much higher. [illegible] your money. Free tickets [illegible]

FOR SALE—
$400— [illegible]
Large, level lot, 50x138 [illegible] electric lines, in the growing [illegible] Palm avenue between [illegible] sts.; improved with 4-foot [illegible] curb; all street improvements [illegible] for. Terms if desired.
GEO. C. PECKHAM [illegible]
1104-5-6 Union Trust [illegible]
Home 5373. Cor. Spring and [illegible]
3221.

FOR SALE—
$425— [illegible]
FINE RESIDENCE [illegible]
On Budlong ave., with [illegible] lot 50x165, improved with 4-foot [illegible] and cement curb, bearing [illegible] piped to rear in large [illegible] part cash, balance monthly.
GEO. C. PECKHAM [illegible]
1104-5-6 Union Trust [illegible]
Home 5373. Cor. Spring and [illegible]

FOR SALE—
$300 50x134
One of the most charming [illegible] the southwest, 50x134, [illegible] substantial improvements; [illegible] water and beautiful view; [illegible] of the car line; price [illegible]
EMIL FIRTH [illegible]
Home $105. 411-417 Laughlin [illegible]
315 S. Broadway.
"YOU'RE SAFE AT [illegible]

FOR SALE—
We have a large number of [illegible] the finest residence [illegible] Vermont, New Hampshire [illegible] lina, between Wilshire blvd. [illegible] the Wilshire blvd. [illegible] building restrictions; all [illegible] terms.
LEE A. M'CONNELL [illegible]
Established 1886. [illegible]

FOR SALE—
HALF ACRE [illegible]
We have several half-acre [illegible] tance outside city limits [illegible] wide streets, graded, [illegible] Shade trees planted and [illegible] terms.
BUNDY & [illegible]
Home 4898, Main [illegible]

FOR SALE—
ONE OF THE REAL [illegible]
A handsome high lot in the [illegible] $500, with all street [illegible] easy terms. You cannot [illegible]
EMIL FIRTH [illegible]
Home $105. 411-417 Laughlin [illegible]
315 S. Broadway.
"YOU'RE SAFE AT [illegible]

FOR SALE—WE SELL THE [illegible]
Got anything in the [illegible] city that you want to sell [illegible]
If so see the Rannells Land [illegible] the market for anything [illegible] Boulevard. Can find the [illegible] right. RANNELLS LAND CO. [illegible] 127 N. Main st. Branch [illegible] and Alvarado st. Phone [illegible] Main 5707.

FOR SALE—
FOR SALE.
FOR SALE.
Fine corner on Maple ave. [illegible] ments new; cost $5000 [illegible] month; price $10,000; [illegible]
SPARKMAN & [illegible]
229 Merchants' Trust [illegible]
Phones—Main [illegible]

FOR SALE—LOT BARGAIN [illegible]
$350 down, balance easy [illegible] a full acre in Original [illegible] water and sidewalks. [illegible] did lot northeast [illegible] month buys fine lot between [illegible] Street work done.
D. H. LINGLE & CO. [illegible]

FOR SALE—
KING ST., PICO [illegible]
$1250
High lot near 18th st. [illegible] than any other lot on [illegible]
HOLT & MUNTON [illegible]

FOR SALE—BY OWNER [illegible]
Salt Lake Depot [illegible] river, between 7th and [illegible]
Lots and improved [illegible] Tract, W. 20th and [illegible]
H. H. METCALF [illegible]

FOR SALE—
ROOSEVELT AVE. [illegible]
$1150.
Near 18th and [illegible] the street.
HOLT & MUNTON [illegible]

FOR SALE—
Magnificent, [illegible] new home, [illegible] land Place. [illegible] furnished; [illegible] Compelled to sell. [illegible]

FOR SALE—
ave., only 7 [illegible] for flats or [illegible] good interest on [illegible] and terms see OWNER [illegible] 217 S. Broadway, [illegible]

FOR SALE—
in 30 days; [illegible] line on Fremont [illegible] a nice location [illegible] See W. J. BURT & CO. [illegible] Bldg.

FOR SALE—LOT [illegible]
Figueroa subdivision, [illegible] SPRING.

FOR SALE— [illegible]
west. See OWNER [illegible]
st.

WANTED— Help, Male.

WANTED—
HUMMEL BROS. & CO.
EMPLOYMENT AGENT.
Established 1891.
A strictly first-class reliable agency.
All kinds of help promptly furnished.
Satisfaction guaranteed.
116 AND 118 E. SECOND ST.,
Between Main and Los Angeles Streets.
Largest and best equipped office on the Pacific Coast.
TELEPHONE MAIN 509.
HOME EXCHANGE 509.

Carriage blacksmith, 35c hour; woodchoppers, $1 per cord; stableman, $27.50 etc.; painters, $3.50; rough carpenters, $2.50; man to handle stallions, $35 etc.; laborers, $2; choreman, hotel, $25 etc.; camp blacksmith, $2.25 etc.; married man, orchard, $40 and house; bee man, $35; carpenters, $3.50; miners, $3.50; miners, $3 and board; section foreman, $65 and house; man and wife, ranch cook, $50 and $60 etc.; colored man and wife, ranch and cook, $60 etc.; 30 ranch hands, $30 etc.; milkers, $35 and $40 etc.

HOTEL DEPARTMENT.
Chef cooks, hotels, $100 etc.; $150; chef, Arizona, $30; second cook, Arizona, $12; cook, B. H., Nev., $60 etc.; Spanish cook, $10 etc.; night cook, beach, $40 etc.; baker, Arizona, $15; baker and pastry cook, hotels, $60 etc.; $75 etc.; second bakers, country, $10 etc.; $15, $10 and meals; baker's helpers, $8, $12 and lunch; butcher and cold meat man, $40; restaurant butcher, $12; shirt finisher, $15; marker and sorter, Arizona, $15; baker on bread, $12; helper, $9; night cook, $16; short order cook, cafe, $10; pantry man, $7; dishwashers, $7; kitchen man, $7, $35; vegetable man, $25; elevator boy, $15 etc.; $30; waiters, $9; house man, hotel, $40. See our women's list under Female Help Wanted. HUMMEL BROS. & CO., 116-118 E. Second st. 20

WANTED—
HANSEN EMPLOYMENT AGENCY,
204 E. Second st. Both phones 383.
Orange grove hand, $30 month and found; bee man, $40 month and found; young man to learn florist business, $30 month and found; blacksmith, $2.50 day; 10 scraper teamsters, $2 day; 10 teamsters, $1.25 day and found; upholsterer, $3 day; 3 milkers, $40 month and found; milker, country, $35 month and found; 5 ranch men, $30 month and found; 4 garden men, $35 month and found.
HOTEL DEPARTMENT.
Waiter, $9 week; cook, country hotel, $40 month; waiter, country, $30 month and found; night cook, $16 week; man and wife, cook, man must speak Spanish, $75 month and found; waiters, $10 week; other good positions. 20

WANTED—
JAPAN A. B. C. EMPLOYMENT AGENCY.
Cooks, waiters, porters and any kind of help; by day, month or contract.
Phone MAIN 1947; HOME 5718.
502 S. OLIVE ST.

WANTED—JAPANESE.
PACIFIC EMPLOYMENT BUREAU.
Largest and most popular agency.
631 W. Sixth st., Los Angeles, Cal.
House cleaning department.
Window cleaning department.
Phones Home 1073. Main 1714.
General labor contractors; every department assures responsibility. 20

WANTED—
CHARLEY NAKAMURA'S
JAPANESE EMPLOYMENT AGENCY.
House and window cleaning.
Waiters, cooks, porters, laborers, etc.
748 South Los Angeles st.
Telephone Main 1145, Home 6733.

WANTED—FOR U.S. ARMY, ABLE-BODIED unmarried men, between ages of 21 and 35; citizens of the United States, of good character and temperate habits, who can speak, read and write English. For information, apply RECRUITING OFFICER, 115½ N. Main st., Los Angeles, Cal.

WANTED—
SPECIAL.
FIRST-CLASS HAT RENOVATOR.
STEADY WORK AND GOOD WAGES.
21 546 S. SPRING ST.

WANTED—MAN TO ASSIST IN A GOOD, legitimate business, that will pay him from $125 to $150 month; is clean, easy work and short hours; owner will teach you this business; no experience necessary. Call 306½ S. BROADWAY, room 2. 20

WANTED—EXPERIENCED AND CAPABLE city salesman and solicitor for wholesale company; applicant preferred, who can take interest in business to extent of $2000 or $3000; business well established, growing rapidly and very profitable. Address E, box 19?, TIMES OFFICE.

WANTED—FOR THE REPUBLIC OF MEXICO, competent oilwell rig builders on standard outfits. Good salaries and liberal contracts to experienced men. Address S. PEARSON & SON, Limited, 206 La Mutua, Mexico City, Mexico. 21

WANTED—
JAPANESE EMPLOYMENT AGENCY,
503 W. Sixth st. Main 2764, Home 5354.
COOKS, WAITERS, PORTERS,
Ranch hands, house and window cleaners.
By day, hour or contract.

WANTED—STRONG, ACTIVE YOUNG MAN, with grocery experience, for store and delivery; not afraid of work; living southeast preferred; hours 6 to 7; reference; wages $9. Address E, box 131, TIMES OFFICE. 20

WANTED—REAL LIVE MAN (IN BLACK face) for dye works wagon; must be sure he is alive; no stool pigeon need apply; wages right. Call today, EMPIRE DYE WORKS, 1025 San Julian. 20

WANTED — EXPERIENCED BEE MAN, capable of taking charge of small apiary near city; steady man, with good references; wages start $40, found. Call at "REED'S," 245½ S. Spring st. 20

WANTED—THOROUGHLY RELIABLE AND suitable man as partner in large fruit store doing large cash business, experience unnecessary, steady good income available. 526 BRYSON BLK.

WANTED—SEARCHERS OF RECORDS BY an abstract company; good opportunity for experienced men; good salaries paid. Address stating experience. D, box 46, TIMES OFFICE.

WANTED — MALE TEACHER OF BOOKkeeping and other commercial branches for a business college; give qualifications and salary expected. Address D, box 11, TIMES OFFICE. 25

WANTED—CITY SALESMEN, MEN WITH experience or at least ability to make good salesmen; also good office assistants of all kinds, stenographers, book-keepers, etc. 626 BRYSON BLK. 20

WANTED — SOBER, RELIABLE MAN TO assist in a clean, honorable business which clears $250 monthly; $250 secures ½ interest; no experience necessary. Call 702 S. SPRING, room 230. 20

WANTED—HUSTLER TO EARN $100 TO $200 monthly handling ready-selling useful article. Call 718 W. SEVENTH ST., room 1, after 8 mornings or 5 evenings. 20

WANTED — EXPERIENCED TEACHER IMmediately; no certificate necessary. BOYNTON-FISK TEACHERS' AGENCY, 525 Stimson Blk., both phones. 20

WANTED—MAN OUTSIDE, LIGHT WORK and do some collecting, must have $150; pays good wages. Call 202 BYRNE BLDG., 3rd and Broadway. 20

WANTED—BOY OF 16, MAKE HIMSELF useful around store and run errands. Call at once ready for work. EAGLE TAILORING CO., 538 S. Main. 20

WANTED—6 carpenters, $3.50 day. Call early, 111½ E. 2ND ST.
20 carpenters' helpers, city. 111½ E. 2ND ST., call early. 22

WANTED — ALL-ROUND JOB PRINTER, either all or part of time; permanent place. Apply at once. 308 PACIFIC ELECTRIC BLDG. 20

WANTED — YOUNG MAN FOR OFFICE; must have knowledge of drafting and good penman. Address E, box 192, TIMES OFFICE. 21

WANTED—YOUNG MAN WITH EXPERIence in grocery business, must take care of horse and wagon. Apply 811 CENTRAL AVE. 20

WANTED — FIRST-CLASS COAT MAKER; steady work; good wages. Apply FLETCHER TAILORING CO., 343 S. Broadway. 20

WANTED — FIRST-CLASS CARRIAGE blacksmith helper; must be first-class. EARL CARRIAGE WORKS, 1229 S. Main. 20

WANTED — EXPERIENCED STEEL-DIE stationery-embossing press operator. PACIFIC ENGRAVING COO., 267 S. Broadway.

WANTED — HAVE GOOD PROPOSITION for salesman on matting; commission basis. Address E, box 114, TIMES OFFICE. 20

WANTED — COMPETENT WOMAN OR young girl to assist in family of four adults. HOME 'PHONE 86, HOLLYWOOD. 22

WANTED — SHINGLER TO FIGURE ON shingling cottage, corner of Echo Park road and Husted st. PHONE MAIN 5210. 20

WANTED—A GOOD JOB COMPOSITOR AND platen press feeder. DILLINGHAM PRINTING CO., 315 W. Second st. 22

WANTED—WASHER AND STARCHER, $15 per week; come to work at once. Rear 54 W. UNION ST., Pasadena. 22

WANTED—A FIRST-CLASS BUSHELMAN for fine work. Address JAMES SMITH CLOTHING CO., 137 S. Spring. 20

WANTED—FIRST CLASS TAILOR ON coats, steady work, good pay. 110 W. 2ND ST., room 23, H. Mamath. 20

WANTED—TAILORS; ONE GOOD COATmaker and one general tailor. L. P. OSTIN, Santa Barbara, Cal. 21

WANTED—ACCURATE STENOGRAPHER, male, also bright office boy. Address E, box 97, TIMES OFFICE. 21

WANTED — 5 GOOD SOLICITORS IMMEdiately; educational proposition; good pay. 2309 MAPLE AVE. 22

WANTED — FIRST-CLASS COAT, VEST and trouser makers. GEO. P. TAYLOR, 525 S. Broadway. 22

WANTED — A SEWER BRICKLAYER. Come prepared to work, at MANITOU AVE. AND SICHEL ST. 20

WANTED— Help, Male.

WANTED—
Night watchman.
Night clerks.
Linen room girls.
Chambermaids.
Help hall waitresses.
Buss boys.
Chefs.
Second cooks.
Broilers.
Fry cooks.
Butchers.
Women vegetable cooks.
Vegetable cook assistants.
Head bakers.
Pastry cook.
Baker assistants.
Pantry girls.
Pantry assistants.
Glass and silver pantry girls.
Bell boys.
Head waiters.
Men dishwashers for machines.
TOURIST EMPLOYMENT AGENCY,
407 Chamber of Commerce.
We want the above help for Yellowstone Park hotels.

WANTED—
CROWLEY'S LABOR AGENCY,
Home 2322. 111½ E. 2nd st. Main 2978.
6 carpenters, Arizona .... fare free.
5 carpenters, city .... $3.50 day.
5 carpenter helpers, city .... call early.
Ranch cook .... $35 month and found.
10 laborers .... around building.
City, $2 day .... 8 hours.
Camp blacksmith, city ... $2 day and found.
4 farm hands .... $30 month and found.
Camp cook and flunky .... $35 month.
Wagon wood workers .... city.
Blacksmith, city .... $3.25 day.
2 orchard hands .... $30 month and found.
LAS VEGAS.
100 teamsters .... $2.25 day.
OTHERS .... OFFICE 20

WANTED — GOOD RELIABLE SOBER MAN TO TAKE AN INTEREST IN AN ESTABLISHED BUSINESS THAT WILL WARRANT FINE RETURNS FOR A SMALL AMOUNT INVESTED; CLEAN, EASY WORK THAT ANY ONE CAN DO, WITH SHORT HOURS. 331½ S. SPRING ST., ROOM 1. 20

WANTED — MAN. I HAVE A CIGAR stand that will pay you $90 per month. I will sell for $250 and take part cash, balance monthly payments; this is just like putting your money in the bank. See owner, DOLPH GREENE, 335 S. Hill st., room 1. 20

WANTED—RELIABLE AGENTS TO SELL STOCK.
R. A. ROWAN & CO.,
22 300 H. W. HELLMAN BLDG.

WANTED—MAN WANTING POSITION TO assist me, must invest $250 with services, this investment guarantees an income of $150 per month; no hard work, clean, easy position; I will teach you the business. Call room 300, 702 S. SPRING.

WANTED—EXPERIENCED MAN AS STAtion operator in water power electrical generating station, near Los Angeles; single man preferred; state experience, where last employed, and salary expected. Address C, box 54, TIMES OFFICE. 20

WANTED—A FIRST-CLASS RESTAURANT man with means, fine opportunity for good man; cafe furnished complete, rent reasonable, must mean business or do not answer. Address B, box 162, TIMES OFFICE. 20

WANTED—
UNITED JAPANESE EMPLOYMENT OFFICE.
728 S. MAIN ST., LOS ANGELES, CAL.
TEL. RED 9467, HOME 6122. 20

WANTED — ANY INTELLIGENT PERSON may earn good income corresponding for newspapers; experience unnecessary; send for particulars. Press Syndicate, Lockport, N. Y.

WANTED—TEAMSTERS AT REDONDO. Take Los Angeles and Redondo Railway Company's cars at Second and Spring; ride to end of line, ask for PITZER'S CAMP. 20

WANTED — HIGH SCHOOL GRADUATE, with bicycle, for collector; good job for right party. Apply by letter, giving references. E, box 152, TIMES OFFICE. 20

WANTED— Help, Female.

WANTED—30 GIRLS FROM 18 TO 30 YEARS of age to work at packing eggs; wages $1.50 per day. Apply Friday afternoon at packinghouse of the BEATRICE CREAMERY CO., adjoining Cold Storage plant of the Los Angeles Ice and Cold Storage Co., corner 4th and Central ave. 20

WANTED—LADIES TO MAKE SOFA PILlow tops for wholesale house in their homes; permanent employment and good pay, unlimited instruction free. Call IDEAL ART CO., room 8, 339½ S. Hill st.

WANTED — YOUNG LADY TO ANSWER telephone and book-keeper in butcher shop, must have experience and reference, good salary. Apply at LEVY'S MARKET, 550 S. Spring st. 20

WANTED — GOOD, CAPABLE GIRL FOR general work in family of two; no washing; live at Hollywood; wages $30. Call at ROOM 500, Fay Bldg., corner Third and Hill sts., L. A. 21

WANTED — ANY INTELLIGENT PERSON may earn good income corresponding for newspapers; experience unnecessary; send for particulars. Press Syndicate, Lockport, N. Y.

WANTED — GIRL TO LEARN CORSET making; must be good, steady girl, experienced in tailor work preferred. MRS. JOHN TRASTON, 450 S. Hill. 20

WANTED — YOUNG GIRL OR ELDERLY woman to assist with housework, pleasant country home; wages $15. E, P.O. BOX 234, Alhambra, Cal. 20

WANTED—A GOOD WOMAN TO ASSIST in housework in exchange for room and board, company more than help desired. 2618 ROMEO ST. 20

WANTED—LADIES AND GENTLEMEN TO represent publishing house, salary and commission. Address D, box 12, TIMES OFFICE. 22

WANTED — BUSINESS WOMAN WITH tact and diplomacy for position of responsibility; bring references. 725-6 BRYSON BLDG. 20

WANTED—WOMAN COOK, COUNTRY HOtel, $50 to $60 etc., free fare. RED CROSS AGENCY, 124 E. Second st. 'Phones 9850, Main 5520. 20

WANTED—GIRL FOR GENERAL HOUSEwork; adults only, quiet home. Phone 39047 or inquire 300 S. AVE. 66; take Ostrich Farm car. 20

WANTED — EXPERIENCED LEATHER burner; steady work; only competent operator need apply. 114 S. SPRING, room 5. 20

WANTED — LADY WITH $500, LEGITImate and pleasant work, best of references given. Address E, box 119, TIMES OFFICE. 20

WANTED — MACHINE HANDS; STEADY work; ironer; all kinds steam laundry help. 206 MERCANTILE PLACE. No fees. 7-8-1-3. 20

WANTED — WOMAN FOR 2 HOURS' WORK in small rooming-house; will give room for housekeeping for same. Call 511 TEMPLE ST.

WANTED — EXPERIENCED STEEL-DIE stationery-embossing press operator. PACIFIC ENGRAVING COO., 267 S. Broadway.

WANTED—LADIES FOR GENTEEL HOME work, $6 to $9 per week easily earned. Call at 425 CALIFORNIA ST., Los Angeles. 24

WANTED—A LADY OVER 32, FROM 9 TO 4 o'clock daily, in our order department. Call after 10 a.m. 414 BRYSON BLOCK. 20

WANTED—GIRL TO HELP IN SMALL family; no children; good room furnished. Address X. Y., 529 LAUGHLIN BLDG. 20

WANTED—GIRL OR MIDDLE AGED WOMan for light housework. Call today, 1330 STANFORD AVE., Mrs. Livingston. 20

WANTED—WOMAN TO DO SOME HOUSEwork and wait on lady recovering from illness. Call at 506 S. FREMONT AVE. 20

WANTED—GOOD, STRONG WOMAN FOR cooking and general work in delicacy kitchen. Apply 908 S. FIGUEROA. 22

WANTED—SKIRT MAKERS, HELPER ON waists and coats and girls to embroider. TERRELL, 338-40 S. Hill st. 22

WANTED — YOUNG STRONG WOMAN TO wash dishes and help in small restaurant. SWANSON'S 821 E. 1st. 21

WANTED—FIRST CLASS STARCH IRONer, Arizona, $35 and fare. Call early, 319 S. SPRING ST., room 17. 20

WANTED—YOUNG LADY CLERKS AT once. E. P. CHARLTON & CO., 451 S. Broadway. 21

WANTED—GOOD GIRL FOR PLAIN COOKing and housework. 1920 S. FIGUEROA; wages $35. Phone 21351. 21

WANTED — FIRST-CLASS WAIST HAND immediately. E. J. MITTS, room 533, Chamber of Commerce. 20

WANTED — FIRST CLASS PRESSER ON ladies fancy goods. BOSTON DYE WORKS, 221 N. Spring st. 22

WANTED—YOUNG NURSE GIRL TO CARE for 2-year-old, hours from 9 till 5. 803 GREEN AVE. 21

WANTED—GIRL TO DO GENERAL HOUSEwork for a family of 2 adults. Apply to 307 E. 24TH ST. 26

WANTED—GIRL FOR GENERAL HOUSEwork, wages $30. Apply 209½ S. BROADWAY, room 9. 20

WANTED — EXPERIENCED PANTS FINishers, BRAUER & KROHN, 128 and 130 S. Spring st. 20

WANTED — GIRL EXPERIENCED OPERator on power sewing machine. 330 E. FIRST.

WANTED—EXPERIENCED PANTS FINishers. BRAUER & KROHN, 128 S. Spring st. 23

WANTED—A GIRL OR WOMAN FOR GENeral housework. Call 1117 HOOVER ST. 20

WANTED—GIRLS TO WORK ON SHAM skirts. TERRILL, 338 S. Hill st. 22

WANTED — A WAITRESS FOR LUNCH and dinner. 909 S. GRAND AVE. 20

WANTED—A GOOD PLAIN COOK; WAGES $35. Apply 1233 S. HOPE. 21

WANTED — BRIGHT YOUNG WOMEN. Apply 627 S. HILL ST.

WANTED—EXPERIENCED DISH WASHER. 218 E. 3? 21

WANTED— Help, Female.

WANTED—
HUMMEL BROS. & CO., 116 E. 2nd st.
Waitress, Nevada, $30 and fare; girl, cannery, 75c day; lunch waitress, 50c; chambermaids, $6 week; another, $7 week; delicacy cook, $10 week; elderly woman help wait table, ranch, $25 etc.; short order cook, $10 week; waitresses, Yellowstone Park, $22.50; housegirls, city and country, $25 etc.; $30 etc.; girl to assist, $15 etc. HUMMEL BROS. & CO., 116 E. 2nd st. 20

WANTED—
HANSEN EMPLOYMENT AGENCY,
204 E. Second st. Both phones 383.
Woman cook, small boarding-house, $25 month; 2-meal waitress, $7 week; woman cook, boarding-house, $35 month; waitress, small place, $25 month; housegirls, wages from $20 to $35 month; waitresses, $7.50 week; other good positions; come in. 20

WANTED — "TOURIST AND HOTEL REPORTER" EMPLOYMENT AGENCY, branch office, 306½ S. Main st. Chambermaids, $25 and $30, city; waitresses, $8 week; cafe, hotels, $25; bell boys, $30 and $35; clerks, porters, butchers; elevator boys, $30; second cooks, $16 and $18 week; waiters, $9 week, city. Manager for Yellowstone Park hotels at this office, 3 to 5 p.m. O. HAYS, Prop. 20

WANTED — LADIES TO DO COPYING and fancy pillow tops in spare time at home, we furnish materials and teach you free; pays $8 to $16 weekly; small deposit required. Call WOMAN'S NATIONAL ART EX., Temple Blk., north entrance, corner Spring and Temple, room 100. 21

WANTED—LADIES EARN FROM $10 TO $12 per week, painting on black and white velvet, pastel, portraits, oil, enameling, etc., each scholar under the personal supervision of an expert artist. 248 S. FLOWER. 22

WANTED—A GOOD STRONG GIRL FOR kitchen work, one who understands plain cooking and is quick and neat; also second girl to assist in dining-room and do chamber work. 1211 INGRAHAM ST. 22

WANTED— Help, Male and Female.

WANTED—MAN AND WIFE FOR RANCH work at once. Apply BIG 4 EMPLOYMENT AGENCY, 603 S. Main. 20

WANTED— Male or Female Help. (To Learn Trades.)

BEST TRADE FOR WOMEN TO LEARN, garment cutting and ladies' tailoring. Our graduates are holding high-salaried positions and eagerly sought by first-class firms. ROSENBLEET'S LADIES' TAILORING COLLEGE, 1400 W. Seventh st. Thorough and most practical of its kind in America.

WANTED — LADIES, WE TEACH HAIR dressing, manicuring, facial massage, etc.; rates reasonable. Call or write. THE LOS ANGELES HAIRDRESSING COLLEGE, 204 Mercantile Place, suite 33. 21

WANTED— Situations, Male.

WANTED—POSITION BY LATE CREDIT and sales manager and assistant counsel of the largest manufacturing company in Southern California, just resigned; accustomed to supervise large force of employes, Oriental and Occidental, commercial and professional experience; highest credentials. P. O. BOX 343, Alhambra. 21

WANTED—TWO YOUNG JAPANESE, BOTH work in same place; position as a first-class cook, and other waiter on table, housework; both have good reference. Apply ED & OTAKI, 537 Ducommun st. 'Phone Main 3960. 20

WANTED—YOUNG MAN OF GOOD EDUCAtion wishes situation with a firm where a good business can be learned. Salary no object for a beginning. Address Z, box 90, TIMES OFFICE. 21

WANTED—FIRST-CLASS JAPANESE COOK has good experience, as hotel and restaurant; desires position or summer place; please call or write to JOE K. TANAKA, Room 6, Yamaguchiya, 128 N. San Pedro st. 20

WANTED — BY GENUINE LANDSCAPE gardener, grounds and gardens to lay out, plans drawn to show grouping of trees and shrubs, estimates. A. WESTLAND, general delivery, Hollywood, Cal. 22

WANTED—BUTLER AND VALET SEEKS position, town or country, best of references, from employers in this State and the East, middle age. Address BUTLER, Riverside, Cal. 20

WANTED—PRESCRIPTION CLERK, DISengaged, 7 years' experience; highest references and testimonials. Graduate Pharmacy College. Address D, box 9, TIMES OFFICE. 20

WANTED—YOUNG MAN OF GOOD ADdress, resident of city for 5 years, wishes position with reliable real estate firm; state terms. Address E, box 141, TIMES OFFICE. 20

WANTED — FIRST CLASS MASSEUR looking for situation or suitable location to rent office, mountain resort or seashore preferred. Address A, box 12, TIMES OFFICE. 20

WANTED — YOUNG MAN OF GOOD habits; speaks English, German, French; would like to get position as valet. Address D, box 98, TIMES OFFICE. 20

WANTED — BY A GOOD AND WILLING young man, some kind of steady work, is a good experienced baker's helper. Address E, box 136, TIMES OFFICE. 22

WANTED — COMPETENT AND EXPERIenced book-keeper and correspondent is desirous of making a change. Address D, box 75, TIMES OFFICE. 21

WANTED—BOOK-KEEPER, DOUBLE ENtry, thoroughly experienced, wishes permanent position; best of references. Address D, box 24, TIMES OFFICE. 20

WANTED—POSITION BY FRENCH GARdener; first-class references; private place, city or country. Address ELIXIS CHARLES, 241 Aliso st., Los Angeles. 20

WANTED — A FIRST-CLASS GERMAN sausage maker would like to have a position. Country preferred. Address D, box 14, TIMES OFFICE. 22

WANTED—JAPANESE RELIABLE, FIRST-class cook, wants situation in nice family or hotel, experienced and references. AGU, 252 E. 1st st. 21

WANTED — STENOGRAPHER, RELIABLE young man wishes position with some responsible firm. Address E, box 181, TIMES OFFICE. 20

WANTED — A POSITION AS COACHMAN in a private family; first-class references. Address J. H. FEEKAMP, Maple ave. 514. 20

WANTED—CARPENTER WANTS WORK; will make repairs cheap. Alterations my specialty. EAST 373; HOME 21083. 21

WANTED—JAPANESE FIRST-CLASS COOK who has many references wishes position. Ring up HOME 1073, MAIN 1714. 20

WANTED—GARDENER, GERMAN, 35, SINgle, as helper in private place or nursery. Care JAHN, 123 East 1st. 20

WANTED—GOOD MEAT CUTTER WANTS good position outside of L. A. Address E, box 134, TIMES OFFICE. 22

WANTED—WORK EVENINGS, BOARD OR room; can take care automobile. Address C, box 144, TIMES OFFICE. 20

WANTED — JAPANESE WANTS ALL kinds work from 9 to 3 o'clock, afternoon. Address 728 S. MAIN ST. 20

WANTED—A POSITION AS MEAT CUTTER or grocery clerk; can handle horses. Address E, box 180, TIMES OFFICE. 22

WANTED—SURVEYING TRANSIT, LEVEL or chaining, well experienced. Address E, box 185, TIMES OFFICE. 20

WANTED—EXPERIENCED SHOE SALESman wants situation. Address E, box 155, TIMES OFFICE. 20

WANTED—ONE CARPENTER, ONE HELPer; steady work; wages right. 1825 SEPULVEDA ST. 20

WANTED— Situations, Female.

WANTED—POSITION BY EXPERIENCED colored woman in the weaving of wigs; pompadours; switch-making specialty, of making straight hair curl naturally curly; hair for curling. PHONE MAIN 5886. 20

WANTED—A REFINED GIRL SEEKING work in a Christian family, small family preferred; wishes a good home; will take no other. Address 2301 S. WALL ST. 21

WANTED—BY YOUNG LADY OF ABILITY and refinement, as assistant in doctor's office. Experienced. Address E, box 170, TIMES OFFICE. 22

WANTED—HOSPITAL NURSE RETURNING to England during summer would like care of children or invalid. Address E, box 125, TIMES OFFICE.

WANTED — SITUATION, COMPETENT cook, menagerie, German, middle-aged, or housework, city, country. 726 W. JEFFERSON. 'Phone 51716.

WANTED—BY YOUNG LADY, AS PIANist, experienced, highest references; orchestra preferred. Address E, box 157, TIMES OFFICE. 22

WANTED — EXPERIENCED GERMAN WOman wants care of rooming-house, or would rent dining-room and kitchen. Address 1424 S. MAIN. 20

WANTED — BY LADY OF EXPERIENCE, a position as housekeeper for bachelor or widower. Address C. J., 103 S. FLOWER. 20

WANTED—PLAIN SEWING AT HOME OR will go out by the day. Address D, box 22, TIMES OFFICE. 21

WANTED—POSITION AS STENOGRAPHER and office girl; references. Address A, box 126, TIMES OFFICE. 20

WANTED—POSITION BY JAPANESE GIRL who wishes to learn about American families. P. O. BOX 573. 20

WANTED—A REFINED COLORED GIRL would like a situation as office girl. PHONE MAIN 5306. 20

WANTED—A GOOD, PRACTICAL NURSE will take patients at her home or go out. 725 E. 14TH ST. 20

WANTED—SITUATION BY COOK. GOOD, colored. Apply 151 VINE. Phone Main 2912. 21

WANTED — GENERAL HOUSEWORK BY competent girl; wages $25. 1020 BLAINE. 20

WANTED— Situations, Female.

WANTED—COMPETENT ENGLISH NURSE to take entire charge of infant from birth with personal reference; would like position city or country. Call or address 611 CORONADO ST. 21

WANTED — MOTHER AND DAUGHTER would take entire charge of lodging-house; reliable and trustworthy; city or country. Address Y, box 52, TIMES OFFICE. 22

WANTED—AT ONCE, BY RELIABLE cultivated woman, with best references, as housekeeper for widower or bachelor. Address E, box 168, TIMES OFFICE. 22

WANTED—BY COLORED WOMAN, COOKing for 2 in family, first-class cook. 2312 HUNT ST. Phone Broadway 5059. 22

WANTED— Situations, Male and Female.

WANTED—SITUATION BY A REFINED couple without children, recently from Sweden, wife a first-class cook, man a graduate of institution of Swedish movements, massage and wound practice. Address E, box 142, TIMES OFFICE. 20

WANTED—COLORED MAN AND WIFE desire position in nice family; can give references. Address 469 GRAND VIEW AVE. 'Phone Main 2794. 20

WANTED—MY MAN AND WIFE TO TAKE charge of boarding-house in mining camp; have lots of experience. Address E, box 107, TIMES OFFICE. 22

WANTED— Agents and Solicitors.

WANTED—
TO LIFE INSURANCE AGENTS.
Agents wanted for Southern California and Arizona. Something new. Best proposition ever offered. Top brokerage. Address Manager STATE LIFE INSURANCE CO., of Indianapolis, 506 Germain Bldg., Los Angeles, Cal. 26

WANTED — TRAVELING REPRESENTAtives, either sex, commission basis, musicians preferred, rustlers can earn $250 month; stamped addressed envelope for particulars. PACIFIC CORRESPONDENCE SCHOOL OF MUSIC, 703 W. 36th st., Los Angeles, Cal. 21

WANTED—RELIABLE AGENTS TO SELL accident and health insurance in all towns in Southern California. Room 306, 702 S. SPRING ST. 21

WANTED—6 AGENTS THIS MORNING AT 708 EUCLID AVE. 20

WANTED— Partners.

WANTED—BY ENERGETIC YOUNG MAN of commercial experience, position in office of growing business, where if satisfaction is mutual, $5000 will eventually purchase interest in same. Address full particulars, D, box 154, TIMES OFFICE. 21

WANTED—PARTNER IN MANUFACTURing business; established 10 years; must have $20,000 to $30,000. Address E, box 82, TIMES OFFICE. 22

WANTED—PARTNER IN LADY'S CLOAKS and suits and tailoring business; guaranteed profit $50 a week and up. 631 S. BROADWAY. 22

WANTED — PARTNER IN ESTABLISHED real estate office; small capital required. Address J, box 91, TIMES OFFICE. 20

WANTED—PARTNER, FOR SALE, ½ INterest in good paying business. Call 534 S. SPRING ST. 20

WANTED— Rooms.

WANTED—LADY WILL EXCHANGE PIANO or vocal lessons for room, close in preferred. Address E, box 93, TIMES OFFICE. 20

WANTED— To Rent.

WANTED—TO RENT 4 OR 5-ROOM FURnished bungalow by family of two; must be in good neighborhood; not too far out; strictly modern and well furnished. Party will take excellent care of place and lease if satisfactory. 'PHONE HOME 6393, MAIN 5029, giving location and description. 22

WANTED — TO RENT 3 ROOMS, WITH bath, by young couple; must be modern and up-to-date; furnished or unfurnished; no children; state price. Address E, box 129, TIMES OFFICE. 'Phone 6068, Main 522?. 20

WANTED—SMALL COTTAGE, FURNISHED, by couple adults; will care for same; pay reasonable compensation, good neighborhood. Address ROOM 204, 233 CENTRAL AVE. Have good references. 22

WANTED — 3 OR 4-ROOM COTTAGE OR flat with yard, furnished, within walking distance of 5th and San Pedro. Address E, box 106, TIMES OFFICE. 21

WANTED—TO RENT SMALL UNFURNISHed cottage, close in; must be modern and up-to-date. Address E, box 138, TIMES OFFICE. 'Phone 6063.

WANTED—HOUSES AND FLATS TO RENT. List them with us for quick results. L. A. RENTAL CO., 225 W. Fourth st. Home ..., Main 4683. 1

WANTED—TO RENT, 6 TO 8-ROOM FURnished or partly furnished house, hill location preferred. C. F. GALLOWAY, 441 N. Beaudry. 22

WANTED—FURNISHED ROOMING-HOUSE of 25 or 30 rooms, close in. Address D, box 12, TIMES OFFICE. 22

WANTED— To Purchase, Real Estate.

WANTED—I AM NOW IN A POSITION TO syndicate, quietly, another acreage proposition in or around Los Angeles. Send me full description, price and location. Wait patiently until I have seen the property, when you may expect to hear fully, arranging a personal interview. Owners only. Write me freely, in confidence, P.O. BOX 1004, Los Angeles, Cal. 22

WANTED—
We have buyers for lots in the Victor Hall tract, and lots in tracts west of Western ave., south of Adams. See us at once.
EDWARDS & WINTERS COMPANY,
339 S. HILL ST. Main 5307, Home Ex. 767. 20

WANTED—9-ROOM MODERN HOUSE ON west side of street, between 7th and Pico and east of Bonnie Brae, for $8000. Must have 5 bedrooms.
SOUTHWESTERN SECURITIES CO.,
20 503 H. W. Hellman Bldg.

WANTED—
Acreage for subdivision on an electric line in the city or close to the city limits.
EMIL FIRTH,
411-417 Laughlin Bldg.
315 S. Broadway. 21

WANTED—I HAVE CLIENT WHO WANTS to buy a 1½-story house, southwest; must be fairly close in; terms to be very easy; give full description and terms when answering. R. B. SCHURGER, 520 MASON BLDG.
20 Fourth and Broadway.

WANTED—SMALL IMPROVED RANCH, not over 10 miles from Los Angeles or Pasadena; 4 to 10 acres, with house, some fruit, etc.; $5000 for the right place. L. M. PRATT, 606 Laughlin Bldg. Member L. A. Realty Board. 20

WANTED—FOR BONA-FIDE CUSTOMER, attractive lot between 3rd and 10th sts., east of Western ave., $1500 to $3000. Good outlook necessary. PAUL F. CARPENTER, 408 Trust Bldg. Home or Main 1330. 20

WANTED—6-ROOM MODERN COTTAGE that can be bought for $2500, $250 cash, balance $30 per month on interest. Well located; to close sale this week. Apply DAVIS & KENNEY, 718 O. T. Johnson Bldg. 21

WANTED—FOR CASH, A MODERN HOUSE of 8 to 10 rooms, west or northwest part of the city, high ground, $6000 to $8000. J. C. OLIVER, 143 S. Broadway. Phones Main 1739, Home 1843. 22

WANTED—THE BEST 7-ROOM HOUSE IN Highland Park or Boyle Heights, that $3000 will buy, payments of about $300 cash, $25 monthly. Address E, box 136, TIMES OFFICE. 21

WANTED — 6 ROOMS, COTTAGES, DESIRable locations; $2000 to $3500; about $500 down; have customers; don't delay. J. E. BROWN, JR., & CO., 516 Johnson. M. 2176, Home 5179. 22

WANTED—WE HAVE A CUSTOMER WITH ready cash to buy a lot in Ocean Park or Venice at a bargain. CHAS. F. HILDESHEIM & CO., 145½ Pier ave., Ocean Park.

WANTED — WE HAVE CUSTOMERS FOR cheap 5 rooms or less cottages; what have you? J. E. BROWN, JR., & CO., Fourth and Broadway. M. 2176, Home 5179. 22

WANTED—TO PURCHASE 5-ROOM COTtage, between 12th and 24th, Central and Grand ave. CHAS. N. GREEN & CO., 218 Mercantile Place. 'Phone 3032. 20

WANTED — VACANT LOT FOR MEAT market; good location; cash business, $20 per day; low rent; lease; bargain, $750. Address E, box 153, TIMES OFFICE. 23

WANTED—SIX TO EIGHT-ROOM HOUSE; good location, west side; state price and location; must be bargain. Address E, box 132, TIMES OFFICE. 22

WANTED—IMMEDIATELY, 5-ROOM COTtage in southwest or south; will pay $100 down and $20 per month. 5465, Main 3304. KING BROS., 763 TAJO. 22

WANTED — TO BUY GOOD LAND, 1 OR 2 acres, just outside the city limits, with water; wish full information. TOM HOTASHITA, 136 Rose st., city. 21

WANTED—TO SELL YOUR REAL ESTATE if it is in the southwest. List it with us for quick returns. W. J. BURT & CO., 424 Bryson Block. 27

WANTED—GOOD BUILDING LOT IN THE Crestmore tract; owners only. Address D, box 19, TIMES OFFICE. 21

WANTED—HAVE CASH TO SPEND IN subdividing your acreage for you. BUYER, box 98, Station C. 21

WANTED—WILL PAY $500 FOR A LOT IN the North Park tract. Address E, box 129, TIMES OFFICE. 1

WANTED—LOT IN CITY LIMITS; MUST be cheap for cash. H. G. PEACOCK, 734 Maple ave. 22

WANTED— To Purchase, Real Estate.

WANTED—THINGS WE WANT.
City or beach for good groves, values $5000 to $15,000.
An improved chicken ranch, 3 to 5 acres, Glendale or Tropico, for city; also small chicken ranch for equity, $2000.
A. E. MORGAN REALTY CO.,
20 109 Henne Bldg.

WANTED — BY STENOGRAPHER, READY to work; prefers work in a law, bank, real estate or broker's office; salary not so much of importance as a chance for promotion; willing to assist on books, collections or evidence data; able to give cash bond for any position of trust. Send particulars to JOHN IMPROMER, D, box 123, TIMES OFFICE.

WANTED—
Cash for your real estate, no matter where it is located. Send lowest cash price and description today. We get results.
GEO. C. PECKHAM & CO.,
1104-5-6 Union Trust Bldg.
Home 5373. Cor. Spring and 4th sts. Main 3221. 20

WANTED— To Purchase, Miscellaneous.

WANTED—BY AN AMATEUR MINERAL collector, choice mineral crystals; only the best crystals will be considered, but for these fair prices will be paid. Write giving full description, price, etc., to A. C. BURRAGE, P.O. box 80, Redlands, Cal. 22

WANTED—TO BUY FURNITURE AND household goods, if you are going to sell we will pay you one-third more than others; 'phone us Main 1117, Home 2134. COLYEAR FURNITURE CO., 322 S. Main st.

WANTED—AT ONCE, PANAMA HAT, SIZE 7¼; must be genuine and something fine. Price and full particulars. Address or call evening. MR. MOORE, 708 W. 6th st., cor. Hope. 20

WANTED—FURNITURE, CARPETS AND stoves in any quantity; bankrupt stocks of merchandise of any kind; highest cash prices. L. C. SKEELS, 907 S. Main. Both 'phones.

WANTED — TO PURCHASE A STURTEvant roll jaw crusher, size 6x16; state condition, price and location. Address D, box 41, TIMES OFFICE.

WANTED—TO BUY FOR CASH, HIGHEST price paid for furniture, grocery or merchandise stores, etc. RHOADES & REED, 730 S. Spring st.

WANTED—A TOTAL ADDING OR DETAIL adding National cash register in good condition. Address A, box 13, TIMES OFFICE. 20

WANTED—TO PURCHASE DESKS AND good second-hand furniture for cash. 435½ S. BROADWAY. Home 1594. Sunset Main 2444.

WANTED — DIAMONDS, JEWELRY, OLD gold, antiques; highest prices given. CROUCH BROS., jewelers, 542 S. Broadway.

WANTED—HIGHEST PRICES PAID FOR gentlemen's cast-off clothing, shoes and hats. 403 E. FIFTH ST. 'Phone Main 9018.

WANTED—PARTY TO BOARD AND CARE for aged person of somewhat unsound mind. Apply 315 GRANT BLDG. 22

WANTED—A GOOD SECOND HAND BABcock runabout, quote me your lowest price. Phone HOME 51477. 20

WANTED — SECOND-HAND CLOTHING, shoes, furniture, etc.; highest prices paid. 7790; MAIN 4426. 21

WANTED — CASH PAID FOR FEATHER beds. 753 SAN PEDRO. Main 1160; Home 8841.

WANTED— Miscellaneous.

WANTED — TO KNOW SOMEONE WHO IS well acquainted with the towns of Navan, Cootehill and Dundack, Ireland. Address E, box 191, TIMES OFFICE. 20

WANTED—LADY DESIRING TO RETURN East, would render services for traveling expenses. Phone Main 6790. MRS. WEST. 21

WANTED — WATCHES CLEANED, 50c, mainspring, 50c, warranted; old gold, $1 pwt. 461 S. MAIN.

WANTED—CESS POOLS. WE PUMP THEM out. 'Phone 59146 or North 593. LOS ANGELES SANITARY CO.

WANTED—BAKER'S WAGON AND GOOD horse. Address E, box 152, TIMES OFFICE. 22

WANTED—SMALL CHILDREN TO BOARD and care for. 1912 DARWIN AVE. East 1172. 22

WANTED—CESS POOLS, WE PUMP THEM out. PHONE 59146 or NORTH 593.

TO LET— Furnished Rooms.

TO LET—
Cosiest and most homelike apartment in city, new furniture, china, kitchen utensils, and gas range. Private bath, veranda, lawn and flowers. See them at 3040 HOOVER ST., or Phone West 4500. 27

TO LET—HOTEL OHIO, 217 N. BROADWAY, opposite Courthouse, new brick building; steam-heated, running hot and cold water, telephone in each room; elegantly furnished private and public baths; elevator service; central; 50c to $2 per day; weekly rates.

TO LET—THE FLATIRON BLDG., CORNER 6th and Spring. Don't fail to see the new and elegantly furnished rooms, single or en suite, everything new and up to date; rates very reasonable. 604½ S. SPRING. 21

TO LET—2 OR 3 NICE SUNNY ROOMS AT Tropico; no children, new house, with privilege of using bath and phone; electric lights; $12 per month. Partly furnished. Phone ALTA 2651. Evangelist Simpson, Tropico. 20

TO LET — FURNISHED ROOMS, NEW house and furniture, all outside rooms, running water, gas heaters, free baths, walking distance. THE PACIFIC, 412 Central ave. Home phone 3205. 21

TO LET — NICELY FURNISHED ROOMS for housekeeping; also single rooms; neat, clean and airy, with use of bath and phone; easy walking distance from business center. 406 TEMPLE ST. 20

TO LET—FOR $16 YOU CAN RENT NICE new family apartment, completely furnished for housekeeping, nice, new, in new building. 103 S. BEAUDRY AVE. W. 2nd st. car line.

TO LET—VENICE APARTMENTS, BEAUTIful, modern, housekeeping apartments, furnished, new, elegant, complete, hot water, private baths, 'phone, sun parlor, close in. 1323 S. HILL ST.

TO LET—HOTEL ACACIA, 6TH AND HOPE, new, 1906; first-class modern rooms, summer rates, day or week; elevator, hot and cold water; public and private baths; all outside rooms. 22

TO LET—ROOMS MAGNIFICENTLY FURnished, in new HOTEL EMPIRE, S.E. cor. Ninth and Figueroa; 5 minutes' walk from center of town; $2.50 to $3.50 per week.

TO LET—3 FURNISHED ROOMS FOR light housekeeping, desirable location, bath, gas, electric lights, $15. Phone East 352. 374 W. AVE. 52, Highland Park. 22

TO LET—YOUR OPPORTUNITY NOW; FOR $20 a month, a beautiful room, richly furnished; perfect hotel service, at 705 W. SEVENTH ST. Look this up.

TO LET—1413 S. UNION AVE.; 3 FURNISHED housekeeping rooms, hand painted ceilings, modern, plate glass, oak finish; summer rates. By day, week or month.

TO LET — FOR $15 MONTHLY, YOU CAN rent furnished complete, 2 nice rooms, gas range, bath, hot water, 'phone; close in. 334 S. FIGUEROA ST.

TO LET—$20 A MONTH, LOW SUMMER rates, you can rent elegant room, luxuriously furnished, hotel service, at 705 W. SEVENTH ST. Try it.

TO LET — 3 COMPLETELY FURNISHED rooms for light housekeeping; gas for cooking and lighting, $9 month. 836 N. BELMONT. 22

TO LET — $1.25 A WEEK, NICE, CLEAN rooms, well furnished, close in. CLIFF HOUSE, 1113 E. 7th st., corner 7th and Kohler sts.

TO LET—138 N. BUNKER HILL, PLEASant housekeeping rooms, $10 and $12; walking distance; also single rooms, $7 and $8. 20

TO LET—FRONT ROOMS, HANDSOMELY furnished; modern improvements, summer rates. THE WASHINGTON, 1906 San Pedro. 21

TO LET — FURNISHED SINGLE ROOMS from $2.50 up; also suits, reasonable. HOTEL PELLISSIER, corner 7th and Olive. 20

TO LET—FURNISHED ROOMS, ALL SUNNY with light housekeeping if desired, at 1146 E. 17TH ST., close to Central ave. 21

TO LET—IN HANDSOME HOUSE, OVERlooking Westlake, exceptionally desirable room, very reasonable. MAIN 1798. 23

TO LET—TWO NICE LARGE FURNISHED rooms for housekeeping; large back yard; good for contractor. 406 E. 23D ST. 20

TO LET—FURNISHED 2-ROOM COTTAGE, $11 monthly; also small front housekeeping suite, $9. 133 S. FIGUEROA. 20

TO LET—3 FURNISHED ROOMS FOR housekeeping, sink, gas range and porch, $14. 1342½ S. HOPE. Call after 10 a.m. 22

TO LET — 2 ELEGANT LARGE FRONT rooms, nicely furnished for housekeeping. 1309½ S. FLOWER ST. 22

TO LET — NEWLY FURNISHED FRONT room, fine neighborhood, close in. 829 S. FIGUEROA, The Gray. 21

TO LET—HOTEL ORENA, 701 W. 7TH ST., Los Angeles, highest class rooms, artistically furnished.

TO LET—GOOD, CLEAN, AIRY ROOMS, furnished, housekeeping, suites or single. 219 N. OLIVE. 20

TO LET — ELEGANTLY FURNISHED rooms, opposite Westlake Park. 624 S. ALVARADO ST. 24

TO LET — NICELY FURNISHED ROOMS, bath, phone, walking distance. 544½ S. HOPE. 23

TO LET—NICE SUNNY OUTSIDE ROOM; new furniture, from $1.50 up. 440 E. FOURTH ST. 20

TO LET — 4 NICELY FURNISHED ROOMS for housekeeping. 320 N. HILL ST. 20

TO LET—PLEASANT ROOMS. 524 S. HILL. 21

TO LET— Unfurnished Rooms.

TO LET—UNFURNISHED LARGE FRONT room, with or without housekeeping. 1?? E. 11TH.

TO LET—4 UNFURNISHED ROOMS, $12 per month. 2600 S. MAIN. 20

TO LET— Furnished or Unfurnished.

TO LET—
$16—3 rooms, furnished.
$22—4 rooms, furnished.
$14—3 rooms, unfurnished.
$15—4 rooms, unfurnished.
$15—3-room suite, unfurnished, bath.
$20—3-room suite, unfurnished, bath.
All near W. Jefferson and Main st.
Home 25180. ANGELL & CO.,
South 2662 or 3000. 3304 S. Main. 20

TO LET— Flats.

TO LET—
MODERN FLATS, WATER FREE.
$10—3 rooms, 204 N. Fremont.
$10—3 rooms, 334 S. Figueroa.
$12.50—221 N. Figueroa, 3 rooms.
$12—3 rooms, 212 N. Fremont.
$16—3 rooms, 1011 E. Ninth st., furnished.
$16—3 rooms, 1002 E. Ninth st., furnished.
$16—3 rooms, 218 N. Fremont, furnished.
$16—3 rooms, 334 S. Figueroa, furnished.
$16—3 rooms, 204 N. Fremont, furnished.
$16—5 rooms, 1019½ Diamond.
$16—2 rooms, 1141 W. First.
$17—3 rooms, 1133 W. First, furnished.
$18—3 rooms, 222 N. Fremont, furnished.
T. WIESENDANGER,
N.W. cor. Seventh and Hope sts.

TO LET—5-ROOM FLAT, 1338 S. GRAND ave., all modern improvements; porcelain tub, stationary washtubs; cement cellar; rent $25 per month, including water; door open for inspection. Address ROBT. GREEN, Huntington News Stand. Home Phone 4245.

TO LET—BEAUTIFUL SUNNY SOUTH UPper flat, 7 rooms and bath, choicest neighborhood; every modern convenience. Apply 324 WESTLAKE AVE.

TO LET—NEW 7-ROOM AND BATH UPPER flat, modern conveniences, desirable location, Westlake district. 1044 INGRAHAM ST. 22

TO LET—6-ROOM FLAT, SEPARATE OR otherwise for 2 families; nice yards; adults preferred. 612 E. 21ST ST. 21

TO LET—1019 W. SEVENTH ST. WHITHAM, 619 Laughlin. 21

TO LET—CLOSE IN, 5-ROOM FLAT, $18. 212 BOYD ST. 20

TO LET— Furnished Flats.

TO LET—$16 A MONTH, THREE ROOMS for housekeeping, furnished complete; new, elegant; gas range, hot water, bath, 'phone; close in; 334 S. Figueroa st., 204-22 N. Fremont ave., 1003-1011 E. Ninth, 712 Ceres ave., 150 N. Beaudry, 1020 Colton st., furnished, $16; elegant, highest-class apartments, with private baths, 1323 S. Hill st., $16; 1133 W. 1st st. T. WIESENDANGER, N.W. cor. Seventh and Hope sts.

TO LET—EXCEPTIONALLY FINE FLAT of six large sunny rooms, well furnished throughout, private porch, stationary tubs; everything up-to-date; good location; handy to all car lines. 1349½ S. FLOWER ST. 21

TO LET—HANDSOME FRONT FLAT OF 3 living-rooms, bath, kitchen and private bath, every convenience of a 5-room flat, at the WALES APARTMENTS, 344 S. Olive. Phone 5053. 20

TO LET—FOR $14 MONTHLY, YOU CAN rent completely furnished, 3 sunny outside rooms; electricity, gas range, hot water, 'phone, close in, at 103 S. BEAUDRY AVE. 21

TO LET — FOR $10 MONTHLY, YOU CAN rent furnished complete, 2 nice sunny outside rooms; electricity, gas range, hot water and 'phone, at 1011 E. NINTH ST.

TO LET — FOR $16 MONTHLY YOU CAN rent furnished complete, 3 nice sunny outside rooms; electricity, gas range, hot water, phone; close in, at 1020 W. COLTON ST.

TO LET—FOR $17, ELEGANTLY FURNISHed housekeeping apartment, parlor, kitchen, alcove bedroom; gas range, bath, phone, new house, new furniture. 913 ALBANY ST., 6 blocks west of Figueroa near 9th.

TO LET — FOR $18 MONTHLY, YOU CAN rent furnished complete, 3 nice sunny outside rooms, electricity, gas range, hot water and phone at 1003 E. NINTH.

TO LET—3-ROOM FLATS, OUTSIDE ROOMS, furnished complete for housekeeping; very clean, modern, nice house; pleasant adults; $18. 2214 MAPLE AVE. 20

TO LET — IN WESTLAKE DISTRICT, newly and completely furnished five-room flat; fine grounds; $35. 1806 GRANGE ST. 'Phone Main 5786.

TO LET—FURNISHED FLAT; 7 ROOMS; all outside rooms, clean, modern. 1544 W. 7TH. Main 3467, Home 51943. Rent reasonable. 20

TO LET — ATTRACTIVE FIVE-ROOM house, newly and artistically furnished; good location. Rent reasonable. 1423 WINFIELD. 20

TO LET — 4 AND 6-ROOM HANDSOMELY furnished housekeeping apartments. THE ANTHONY, 1333 W. 7th st. Red 9612.

TO LET—NICELY FURNISHED FLAT OF 5 rooms; thoroughly modern; close in. Call 1102 MAPLE AVE. Phone Main 7144. 21

TO LET—ONE 3-ROOM FURNISHED FLAT, one 2-room furnished flat, porcelain bath, closets. 331 S. GRAND AVE. 20

TO LET — LARGE 3-ROOM NICELY FURnished lower flat, sunny, separate bath, close in. 110 CARR ST. 20

TO LET—1027 W. 7TH ST. KEY AT 1023. WHITHAM, 619 Laughlin. 21

TO LET— Apartments—Furnished.

TO LET — $16 A MONTH; THREE ROOMS for housekeeping; furnished complete; new; elegant; gas range, hot water, bath, 'phone, close in; 334 S. Figueroa st., 204-22 N. Fremont ave., 1003-11 E. Ninth; 712 Ceres ave., 150 N. Beaudry, 1020 Colton st., elegant high-class apartments with private baths, 1323 S. Hill st., 1123 W. 1st st. T. WIESENDANGER, N.W. cor. Seventh and Hope sts.

TO LET—AT THE KENWOOD, 942 SANTEE ST., 2-room suites, provided with buffet, kitchen, that give the conveniences of 3 rooms for the price of 2, completely furnished for housekeeping, suite with private bath, free electric lights and bathrooms, bright and cheery; the most for the money in the city; come and see. 25

TO LET—
Cosiest and most homelike apartment in city, new furniture, china, kitchen utensils, and gas range. Private bath, veranda, lawn and flowers. See them at 3040 HOOVER ST., or Phone West 4500. 27

TO LET—FURNISHED APARTMENTS FOR $16 you can rent three rooms, furnished complete, new, elegant, gas range, bath, 'phone, at 1133 and 1141 W. First st., 1323 S. Hill st., 334 S. Figueroa and 1011 E. Ninth; also for $18, two double beds, 213 N. Fremont.

TO LET—VAN RENSSELAER, ELEGANT apartment housekeeping rooms, 3-room suites, parlor, bedroom, dining-room and buffet kitchen, steam heat, hot and cold water, gas, electric lights, 'phone Broadway 4011. 922 POTTER PARK AVE.

TO LET—THE DOUGLAS APARTMENTS ARE NOW OPEN; ELEGANTLY FURNISHED AND UP-TO-DATE; 2, 3 AND 4-ROOM SUITES; RATES REASONABLE. 606 W. 10TH ST., COR. FLOWER. PHONE 5857.

TO LET — THE ARDMORE, 941 POTTER Park ave., just west of Figueroa, between Seventh and Eighth. Handsome two-room housekeeping apartments, with private bath; location the best.

TO LET — ALTONA APARTMENTS, 8TH AND FIGUEROA, 2, 3 AND 4-ROOM APARTMENTS WITH BATH AND BUFFET KITCHENS. NEW AND MODERN. TEL. HOME 6278.

TO LET — BEST ARRANGED CORNER housekeeping suites in city; all outside rooms, including baths; homelike appointments, near business center. "THE PIERCE," 444 S. Hope st.

TO LET—ELEGANT 3-ROOM FURNISHED apartments, five rooms combined in three, all outside rooms, rent reasonable. 831 FRANCISCO ST., one block west of Figueroa. 22

TO LET—AT THE AYERS, CHOICE HOUSEkeeping suites of 2 or 3 rooms with private bath, best close in location, no car fare. 447 S. GRAND AVE. Phone 7822. 23

TO LET — FURNISHED APARTMENTS, with bath; also rooms with or without board. HOTEL RICHELIEU, 143 S. Grand ave. 20

TO LET—FOR $14 MONTHLY YOU CAN ALways rent completely furnished apartments, 3 rooms, bath, 'phone, gas range, hot water, of T. WIESENDANGER, 701 W. Seventh st.

TO LET—FURNISHED APARTMENTS. For $12 you can rent furnished complete, new, 3 rooms, gas range, hot water, bath, phone. 1028 COLTON ST. 1

TO LET— Beach Property.

TO LET—4-ROOM MODERN HOUSE, FURnished at Venice, right on canal. LEBOVITZ & CO., 550 S. Spring. Main 497, Home 5790. 23

TO LET— Farming Lands.

TO LET—12 ACRES, LOAM SOIL, SUITABLE for vegetables and berries; will lease two to four years to good Japanese or Chinese gardeners; 1 acre logan berries, 1 grapes, 6 alfalfa, balance in barley; lots of water to irrigate; buildings for tenant; rent $28 per acre; 6 miles south of city. SHELLENBERGER, OLNEY & CO., 202½ S. Broadway. 20

PITH OF NEWS FROM THE MIDDLE WEST.

[BY DIRECT WIRE TO THE TIMES.]

CHICAGO, April 19.—[Exclusive Dispatch.] Many varieties of weather were offered to the Chicago public today. Fair weather, with showers interspersed and a sudden drop of 20 deg. temperature inside of an hour in the afternoon were the leading features. A narrow zone of threatening weather to the southwest is responsible for the gray day prophesied by Forecaster Cox for tomorrow. From a maximum of 76 deg. at 1 o'clock in the afternoon, the mercury receded to 49 deg. at 7 o'clock in the evening.

	Max.	Min.
Alpena	74	40
Bismarck	70	32
Cairo	78	56
Cheyenne	54	32
Cincinnati	78	50
Cleveland	68	50
Concordia	68	54
Davenport	74	56
Denver	54	34
Des Moines	70	52
Detroit	74	48
Devil's Lake	72	32
Dodge City	52	50
Dubuque	70	56
Duluth	66	44
Escanaba	64	42
Grand Rapids	72	48
Green Bay	60	48
Helena	70	40
Huron	70	36
Indianapolis	76	52
Kansas City	74	56
Marquette	64	48
Memphis	78	56
Milwaukee	66	52
North Platte	64	44
Omaha	66	54
Rapid City	72	40
St. Louis	76	58
St. Paul	68	50
Sault Ste. Marie	48	47
Springfield, Ill	78	50
Springfield, Mo	74	54
Wichita	70	54
Williston	72	38

KILLED THE WOMAN.

Having learned that Jennie Page, 21 years old, formerly of Pontiac, Ill., has been giving the presents of money and jewels which he lavished upon her to another man, Albert Tweeth of Morris, Ill., a Board of Trade speculator, son of a wealthy family living in Aurora, Ill., and well-to-do in his own right, shot and instantly killed the woman last night in the parlor of the Kaiserhof Hotel. He then shot himself twice in the head, dying almost instantly.

WOMAN GRAPPLES ROBBER.

Threatened with death by a robber who entered her candy store at No. 2714 Shields avenue, this afternoon, Mrs. Emma Griffith grappled with the intruder, Charles Hilgendorf, 28 years old, snatched the revolver from his hand and shot him twice, the second time inflicting a fatal wound. Then she calmly sat down and waited for the arrival of the police, who took the dying robber to the People's Hospital.

HARRIMAN'S TRAVEL.

E. H. Harriman, New York millionaire and railroad president, will reach Chicago at 8 o'clock tomorrow morning on his way to San Francisco. Harriman will board a private train when he reaches this city, and the race to the West will be against time.

HARD BLOW TO UNIONS.

Judge Mack yesterday delivered one of the most stinging blows that has been given against the rules governing labor organizations and especially those identified with central organizations. He granted an injunction to the National Stone Cutters' Society, restraining the officers and members of the Journeymen Stone Cutters' Association of North America from interfering with members of the former organization. The court made a strong ruling against central organizations and councils of local trades when he declared the sympathetic strike was a form of boycott and that the boycott was illegal.

SOCIETY AT WEDDING.

St. Chrysosoma Church in Dearborn avenue was filled with society people yesterday at the marriage of Miss Elizabeth Chew, daughter of Dr. and Mrs. John Hamilton Chew, No. 23 Astor street, to Theodore Weems Forbes of Baltimore. Bishop Anderson officiated. A large reception followed the ceremony at the residence of the bride's parents, the decorations being all in pink and white.

TO DIVIDE WITH SAN FRANCISCO.

The Chicago Vesuvius Relief Association which was brought into existence by prominent Italian merchants of Chicago has decided to divide its funds between the Vesuvius sufferers and the San Francisco victims.

REPRIEVE FOR BUSSE.

[BY DIRECT WIRE TO THE TIMES.]

DES MOINES, April 19.—[Exclusive Dispatch.] The Governor late tonight granted a reprieve until August 10 to Louise Busse, sentenced to hang tomorrow morning.

HUMPHREY WON'T REPLY.

[BY DIRECT WIRE TO THE TIMES.]

PEORIA (Ill.) April 19.—[Exclusive Dispatch.] Judge J. Otis Humphrey yesterday declared that he would make no reply to President Roosevelt's criticism of his decision. "I don't care to discuss my stand in the beef packers' trial," he said. "My judicial decision is a matter of record and must speak for itself."

HUGGED AGAINST WILL.

[BY DIRECT WIRE TO THE TIMES.]

PRINCETON (Ind.) April 19.—[Exclusive Dispatch.] Mrs. Nellie Montgomery entered suit yesterday against Stephen A. Douglass for $3000 damages, claiming he hugged and caressed her against her will. The parties are well known here.

PACIFIC SLOPE.

FIREMAN KILLED IN A COLLISION.

TRAINS MEET ON A CURVE NEAR TEMPE, ARIZ.

At Only Spot on Maricopa and Phoenix Railroad For Twenty Miles Where the Track Makes a Bend, Engines Come Together Wrecking Freight and Work Cars.

[BY DIRECT WIRE TO THE TIMES.]

PHOENIX (Ariz.) April 19.—[Exclusive Dispatch.] An extra freight train collided this evening with a northbound work train on the Maricopa and Phoenix Railroad, about five miles south of Tempe.

A curve, being the only one for twenty miles, on the line prevented a clear view until it was too late.

Fireman Roy Hutchison of the freight train was ground to death in the ruins of his engine.

Engineer Frank Goodrich of the freight train was caught in the gangway as he tried to jump, and is so crushed that he may die from the effects of his injuries.

Last year Goodrich lost a leg when his locomotive dropped through a bridge into the Salt River.

JUDGE REFUSES TO QUASH.

Kansas City Railroad Men Charged With Violating Commerce Law Must Stand Trial.

[BY THE ASSOCIATED PRESS—A.M.]

KANSAS CITY, April 19.—Judge Smith McPherson, in the United States District Court here today, overruled the motion to quash the indictments returned last December against George F. Crosby, traffic manager of the Chicago, Burlington & Quincy Railway, and against L. B. Taggart and George L. Thomas, freight brokers, charged with conspiracy to violate the interstate commerce laws in the soliciting of rebates and the giving of rebates on packing-house and other products.

Judge McPherson sustained the government's demurrer to the motions of quash, and in his decision held that the conspiracy statutes apply to all kinds of offenses against the Federal Government. Motions relating to the similar indictments now pending against other railroads, packing-houses and officials, are yet to be argued.

BOSTON FEARS FOR TOURISTS.

Newspapers of Town Overwhelmed With Queries Regarding Relatives and Friends in 'Frisco.

[BY DIRECT WIRE TO THE TIMES.]

BOSTON, April 19.—[Exclusive Dispatch.] The most intense interest exists here for tidings for Bostonians and New Englanders now in San Francisco as tourists. Two of the largest tourist agencies in the East have headquarters in Boston, and these had recently sent trainloads to the Pacific Coast.

All the Boston and Providence theaters are preparing to hold benefits for the earthquake sufferers, and Boston's contributions alone will reach many hundred thousands.

The newspapers are overwhelmed with queries regarding relatives and friends in the doomed city.

REWARD FOR "TOTO."

Strenuous Efforts to Locate Stolen Baby Smith Fail and Mother Is Frantic With Grief.

Despite strenuous police efforts no trace of "Toto" Smith, the 2-year-old son of Mrs. Mary Smith, has been discovered. The child was kidnapped from the home of William Harver near the County Hospital on Tuesday afternoon by a woman known as Lizzie McGuire, and it is feared taken away from this city to the North.

The woman and child have been seen

"TOTO," the stolen Smith baby.

but once. They were in Eastlake Park with a man, and the officers thought the trio sitting on the grass was a family on a little outing and did not interfere. The woman appeared at the Harver home ragged and hungry and told a story of mistreatment and hard luck which moved the hearts of the good people, and they took her in and gave her food and lodging. They were endeavoring to secure work for her.

Tuesday afternoon Mrs. Smith left her child in the care of the Harvers while she atended to business in the city. The McGuire woman took the boy and said she was going to give him an airing, but so soon as she had reached a point some distance from the house went to Eastlake Park and was joined by a male companion. When she failed to return with the baby the police were notified, but all efforts to trace them after they left the park have proven futile.

The McGuire woman bears a bad reputation, and it is feared she took the child for begging purposes, and with the little one and her male companion went to San Francisco. The mother of the baby is frantic with grief and fears she will never see her child again. The fear that the baby was taken to San Francisco adds greatly to her anxiety. She is poor and without funds to prosecute the search for the kidnapped child. Yesterday Mr. Harver notified the police that while he is not a rich man he will gladly pay a reasonable reward for the return of the baby to the mother.

Lizzie McGuire is a tall woman weighing about 200 pounds. Her face is powder marked and she has the scar of a bullet wound in the center of her forehead, and another on her left wrist. When last seen her clothing was in rags and her shoes in shreds, but it is believed she is a professional beggar, and she may have very good clothes for wear outside of business hours.

California Limited

The only Limited Train to Chicago exclusively for first-class passengers.

Leave Los Angeles 6:15 p. m. daily.

Arrive Chicago 2:15 p. m., third day.

Visit the Grand Canyon en route.

Kite-Shaped Track

The most beautiful short journey in the world.

Through the orange groves and flower gardens of Southern California.

Leave at 8:30 every morning.

No scene twice seen.

Coronado Beach & San Diego

Only four hours away.

The height of the season now at the most delightful seaside resort in America.

Trains leave at 8:45 a. m., 3:25 p. m. and 11:55 p. m. daily.

Yosemite Valley AND Mariposa Big Trees VIA Raymond-Wawona Route NOW OPEN

NATURE'S GRAND MASTERPIECE.

The direct and short line to the Valley. Early visitors see the grand views under exceptionally favorable conditions, the falls and rivers running full, and the falls presenting a magnificent spectacle.

MAKE YOUR STAGE RESERVATIONS EARLY.

Tickets and full information with illustrated folder may be obtained from any Southern Pacific Agent or by addressing THOS. A. GRAHAM, Asst. Gen. Freight & Passenger Agent, 261 S. Spring St., cor. Third, Los Angeles.

Southern Pacific

Through Sleepers Leave at 8:00 P. M.

on the Overland Express every day for Chicago, St. Louis, Kansas City, Denver, Salt Lake, Ogden, etc. Service is excellent, track smooth and scenery grand.

There's satisfaction in going East via the

Salt Lake Route

Information, tickets, etc., at 250 South Spring street, and First St. Station.

Which Way are You Going East?

Before you make up your mind how to go on your Eastern trip, find out about the personally conducted

Judson Tourist Car Parties

There are several reasons why we can make the journey particularly comfortable and attractive. Drop me a postal or call, and I will tell you some interesting features of our service.

H. C. WARDEN, Agent, 109 Stimson Block, Los Angeles.

HARPERS BOOKS

THE SPOILERS

By Rex. E. Beach

Novels are like men: Strong personalities, virile emotions, energy and resource forge to the front and are quick to catch the public eye. This same magnetic force in THE SPOILERS—the work of a new writer—has immediately caught the reading world in its grip. They can't let go.

Why?

It is the story of a strong man, by a strong man, for strong and grown-up men to read. It tells a vigorous tale of a land where the conventions of society have no place. It is big with adventure, passion, love, strife — the primal emotions at white heat.

The key-note of the story is, "There's never a law of God or man runs North of Fifty-three." At stake are woman's love, the wealth of the gold-ribbed hills, and the mastery of all for the man who has strength to seize and hold it.

Novels like THE SPOILERS are read at a sitting. Once the story is begun!

HARPER & BROTHERS

BUSINESS OPPORTUNITIES

Splendid list of mercantile propositions. "Square deal" is the rule.

JONES & RYDER LAND CO., 213 W. Third St.

LOWMAN'S PANAMAS

You'll find the best qualities, swellest styles and best values in Panama Hats at Lowman's.

LOWMAN & CO., 131 S. Spring St.

Queen Quality

We are sole agents for this famous make of women's shoes.

THE S. KAUFMANN SHOE CO. 451 South Broadway.

Ocean Steamships.

North German Lloyd.

Fast Express Service

Fastest and Most Luxurious of Leviathans.

PLYMOUTH—CHERBOURG—BREMEN.

Kaiser ..Apr. 27, 10a. m. | K Wm II, May 22, 6a. m.
K. Wm. II. Apr. 24, 6am | Kronprinz June 6, 8am
Kronprinz, May 8, 8am. | Kaiser, June 13, 10a. m.
Kaiser..May 15, 10am | K Wm II June 19 8 am

Twin-Screw Passenger Service

BREMEN DIRECT.

Seydlitz, Apr. 19, 10 am | Oberbar, May 26, 10am
Main, Apr. 26, 10 a.m. | Cassel, May 12, 10a.m
Kurfurst, May 1, 10am | Rhein, May 17, 10 am
Trave, May 3, 10 a.m | F Alice, May 24, 10 am

Calls at Plymouth and Cherbourg.

Mediterranean Service

GIBRALTAR—NAPLES—GENOA.

Weimar, Apr. 21, 11am | K. Albert, June 2, 11am
Albert, Apr. 28, 11a. m | F. Irene, Jun. 16, 11am
F. Irene, May 12, 11am | K Luise, June 23, 11am
K. Luise, May 19, 11am | K. Albert, July 7, 11am

Gibraltar and Naples only.

From Bremen Piers 78 and 4th Sts Hoboken. OELRICHS & CO., NO. 5 BROADWAY, NEW YORK—ROBT. CAPELLE, 140 MONTGOMERY ST., SAN FRANCISCO, CAL.

Salt Lake City

Is On Your Route East

...VIA...

Southern-Union Pacific

You may stop and visit the famous Mormon capital, with all the interesting sights to be seen, besides riding over the new bridge by way of the Lucin Cutoff, spanning Great Salt Lake, in itself well worth a special trip, pronounced by all as one of the wonders of the Twentieth Century.

Pullman Trains Through to Chicago and the East

Thos. A. Graham, Asst. Gen. Freight and Pass. Agent Southern Pacific, 261 S. Spring St., cor. Third.

Travel Enlightenment

¶ The Rock Island has two folders that are worth money to you if you are going East.

¶ They will enlighten you as to the best way.

¶ And the best of it is—they are FREE!

¶ "Across the Continent in a Tourist Sleeping Car" Rock Island System time table.

¶ They show when our trains leave California points, when they arrive at Topeka, Omaha, Kansas City, Denver, St. Louis, St. Paul, Minneapolis and Chicago.

¶ They tell what there is to see en route; what hotels are; the comforts and conveniences afforded, and how much cheaper they are as against traveling first class.

¶ Your name on a postal will bring the folders, and our agent promptly and cheerfully answered.

Rock Island

F. W. THOMPSON, Gen'l West'n Agent, San Francisco

F. L. MILLER, District Pass'r Agt., 237 S. Spring St.

It Costs the Same

Go East VIA Portland

Seattle, Everett and Spokane, and see the marvelous development and scenic attractions of the Northwestern Region, via the

Great Northern Railway's Oriental Limited

The new daily transcontinental train. Observation compartment cars. Meals a la carte. Tourist Sleeper to Chicago.

S. S. Minnesota sails from Seattle for the Orient April 1906. S. S. Dakota sails for the Orient June 7, 1906.

Inquire further J. W. PHALON, T.P.A., 218 W. Third St., Los Angeles.

A PALATIAL TRAIN

For Particular People

LOS ANGELES LIMITED

THE DE LUXE TRAIN OF THE WEST

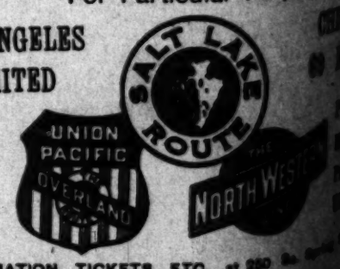

INFORMATION, TICKETS, ETC., at 250 So. First Street Station.

STRUCK A TARTAR.

Autoist Runs Down a Peace Officer and Then Tries to Bully Him But Fails.

When Harry Burt ran into J. S. Hendrickson with an automobile at the corner of Fifth and Spring streets yesterday afternoon and tried to bully him he found he had bitten off more than he could masticate with comfort. As a result he will have to face a charge of battery in the Police Court. Hendrickson is night watchman at Chester Place. He was crossing the street when Burt, in a big White touring car, bore down upon him. The motorist did not sound his horn or give any other warning, according to Hendrickson. Hendrickson sprang to one side, but one of the fenders struck him and his right knee and arm were severely injured.

He forced Burt to stop and then asked his name. The autoist refused to tell his name and ordered Hendrickson to stand clear of the machine so that he could go ahead.

"He acted like I ought to have apologised for getting in his way or being alive at all," said Hendrickson later. "I refused to let go the machine, and then he was going to 'lick' me, but when he discovered that I was an officer he changed his tune and climbed out of his machine to brush me off, and played the 'good dog.' He ran into the wrong man, however this time. I did not want to place him under arrest at the time, but immediately went to the prosecuting attorney's office to secure a complaint charging him with battery. After I got there I found the office closed on account of a holiday having been declared, but I will get the complaint tomorrow, if they will give me one."

IT IS MURDER NOW.

Lodging-house Proprietor Dies From Effects of Knife Wound Inflicted During Trivial Quarrel.

F. B. Perkins, proprietor of the New Orleans lodging-house, No. 713 East First street, died yesterday at the Pacific Hospital from the effects of a knife wound inflicted Monday night by Perry Horner, a rancher. Horner had engaged a room at Perkins's place and there was some difference of opinion between the men as to the price which should be paid for it. A quarrel followed by a fight was the result and Perkins was stabbed in the abdomen. Everything possible was done to save his life, but peritonitis set in and death followed. Horner is in the City Jail and will be charged with murder. He stated at the time of his arrest that an attempt had been made to rob him and that he had used his knife in self-defense.

NEW POLITICAL CLUB.

Ninth Ward Union Organization Born Full Grown and Expected to Be a Power.

The Ninth Ward Union Club, Republican, was organized last night in a hall at No. 733 Alisc street, and forty signed the register, while forty-five applications for membership were received. The new club was born full grown, and promises to be the strongest political organization in the ward.

Owing to the northern disaster there was no discussion of politics or the club's policy last night, but when the routine business had been transacted the entire time was given to the discussion of the situation in the doomed city.

Several addresses were made by prominent citizens of the ward regarding the situation, and it was agreed that the club will make a donation to the relief fund. Today this fund will be collected and turned over to the Chamber of Commerce. Just what amount will be obtained is not known. A number have promised subsctantial subscriptions.

Anthony J. Norton was chosen president, W. Davis vice-president, and Vincent Sotelo, secretary. A meeting will be held Thursday night in the same hall.

Your Druggist Will Tell You

That Murine Eye Remedy Cures Eyes. Makes Weak Eyes Strong. Doesn't Smart. Soothes Eye Pain, and Sells for 50 cents.

orial Section.
...—LOCAL SHEET: 12 PAGES

Los Angeles Daily Times

California del Sur.
CITY AND COUNTRY.

...TH YEAR. FRIDAY MORNING, APRIL 20, 1906. On All News Stands, Trains and Streets. 5 CENTS

W. B. Blackstone Co.
DRY GOODS
SPRING AND THIRD STS.

The Undermuslin Dept

...attract the crowds today, and for several days to come. ...who invest their money here will get more style and new... ...finer materials, daintier trimmings and a nicer class of sew... ...than a like amount of money ever purchased in underwear. ...stock is entirely new, just completely filled. ...some few samples are in one of the Third-st. windows.

...of fine cambric, kimono style, worth $1.25, ... $1.00
...cambric, cut extra full, handsomely trimmed, ...worth $2.00 values, for $1.50
...of cambric, every style, tastefully trimmed, ...dainty worth, you'll say, 75c for 50c
...covers, of cambric, a host of new models, daintily ...trimmed, real 75c values, for 50c
...run through this whole new lot.
...the time to let us prove to you that you've not seen their ...

...ew Parasol Fashions

...you seen our new collection of parasols? Guess it's the ...best lot ever brought to town.
...these ones, ...up from $1.50
...ones, white and all colors, handles to match, ...up from $3.50

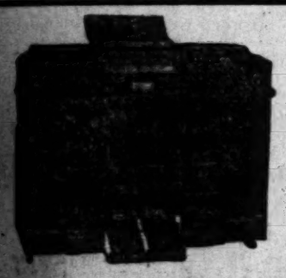

Price $275

...e Cecilian Piano Player

...the Half of Monotonous Musical Study and Practice

...as in swimming a river if there be a bridge over ...it. So in music, there is no virtue in spending hun... ...years of time and unmeasured force in producing ...of indifferent quality, when, by the use of the Cecilian ...(easily attached to any piano) one can get much more ...perfectly and feelingly rendered, at an expenditure ...trivial to mention.

...show you the new Cecilian Metal Action—not an experiment, but ...—the greatest improvement ever made in piano player ...

...J. Birkel Co. Steinway, Cecilian, and Victor Dealers
...South Spring Street

COME TO MACHIN'S
TODAY AND SATURDAY

For the greatest Shirt Waist and Neckwear bargains ever sold in this city

$5.00 VALUES AT $2.00

...styles in Machin's Spring and Summer models. Lawns, ...embroidered and some made with insertions and ...back or front, with three-quarter or full length sleeves. ...in the lot.

...Elegant embroidered Neckwear, ...lace and insertion effects, worth ...up to $1.50 on sale now at **3 for $1**

...chin Shirt Company
...High Grade Shirts 124 So. Spring Street

...Portland
...see the marvelous deve... ...Northwestern Empire. Go
...'s Oriental Limited
...train. Observation compa... ...urist Sleeper to Chicago. ...battle for the Orient April ... ...Orient June 7, 1906.
...W. PHALON, T. P. A., ...rd St., Los Angeles.

...AL TRAIN
...ar People
CHICAGO
69 HOURS
THE NORTH WESTERN LINE
...at 250 So. Spring Street

—ONLY—
...WORK $4.50
...demonstrate our painless methods and ...Come at once and avoid the rush. ...the very best that can be had anywhere. ...with you pay. Cleaning and examination
...BROADWAY DENTAL PARLORS, 452½ South Broadway.
...Also open evenings and Sunday forenoons.

...& Davidson Furniture Co.
...Great 6th St., Between Spring and Broadway
...giving away furniture absolutely free, and without ...Call on phone for circular explaining the plan.

...NOS
WILEY B. ALLEN CO.,
Successors to Metropolitan Music Company.
324 WEST FIFTH STREET.

ON WINGS OF WIND SPEEDS NEEDED AID.

Food for Starving and Clothing for Naked Are Sped Northward.

Southern Pacific Clears Track for Swift Special That Should Reach Oakland Tonight With Precious Burden—Fast Steamer Sails With Similar Cargo—Governor Tells of Urgent Want Among the Suffering.

TO GO NORTH on passenger schedule the special relief train made up by the Chamber of Commerce and the Southern Pacific pulled away from the San Fernando street freight house last night at 8 fourteen cars in all. Nine more carloads were sent to San Pedro to go north by boat, making twenty-three carloads in all.

Laden with supplies of foods, tents, etc., priceless to the homeless thousands of San Francisco, this train has the right of way today over everything that turns wheels on the Southern Pacific railroad.

Down from headquarters went the sweeping order. This train must be in Oakland tomorrow night. That was all the operating department wanted. One of the largest and fastest compound locomotives on the road was ordered out and attached to the train.

Conductor N. R. June waved his lantern, and the train which may mean life and death to hundreds in the stricken city was off. At the north end of the yards it was going at the rate of twenty-five miles an hour and rapidly gaining headway, under the hand of Engineer Pat Casey.

And from the time that the first wheel turned the entire operating force of the Pacific system began a vigil over that train such as not even a President's special is given.

WHEELS WILL WHIRR.

Under orders to go as fast as wheels will turn, the crews feel safeguarded in knowing that their train is receiving such care and attention as was never accorded a freight train before. Switches have been ordered spiked. Track-walkers will patrol the way ahead of its coming, and at the ends of divisions relief engines are under steam and manned by their crews, ready to pick up the train and whirl it northward again without the slightest delay. Extra engines have been ordered under steam along the way to provide for possible breakdowns for motive power. And if it lies in the power of the railroads to do it, the Southern Pacific is going to land this train safely in Oakland tonight.

At about the same time, four big freight cars weighed down with stores of clothing and provisions for the sufferers at San Francisco left last night at 8 o'clock over the Salt Lake road to San Pedro, where they were immediately placed aboard a steamer, which sailed with all speed for the north. As fast as other provisions are received at the Salt Lake yards they will be loaded into guarded freight cars, and when a certain amount is accumulated, will be forwarded to San Francisco.

These trains are sent out at the urgent request of Gov. Pardee and General Manager Calvin of the Southern Pacific.

Five cars of provisions were purchased outright yesterday afternoon by Thomas A. Graham, assistant general freight passenger agent under orders from Mr. Calvin to R. H. Ingram.

The remaining cars of the train were furnished by the Chamber of Commerce, through purchase of donations, and were assembled in remarkably short time.

Brig.-Gen. Wankowski of the California National Guard, yesterday ordered out Companies A and C of the Seventh Regiment to guard the relief trains at the Southern Pacific and the Salt Lake depots, while the supplies for the stricken city were being loaded on the cars.

GOVERNOR'S APPEAL.

"For God's sake rush all cooked food to San Francisco as fast as possible," telegraphed Gov. George C. Pardee to the Chamber of Commerce at noon yesterday.

And right nobly did the Citizens' Committee respond to this appeal.

(Continued on Sixth Page.)

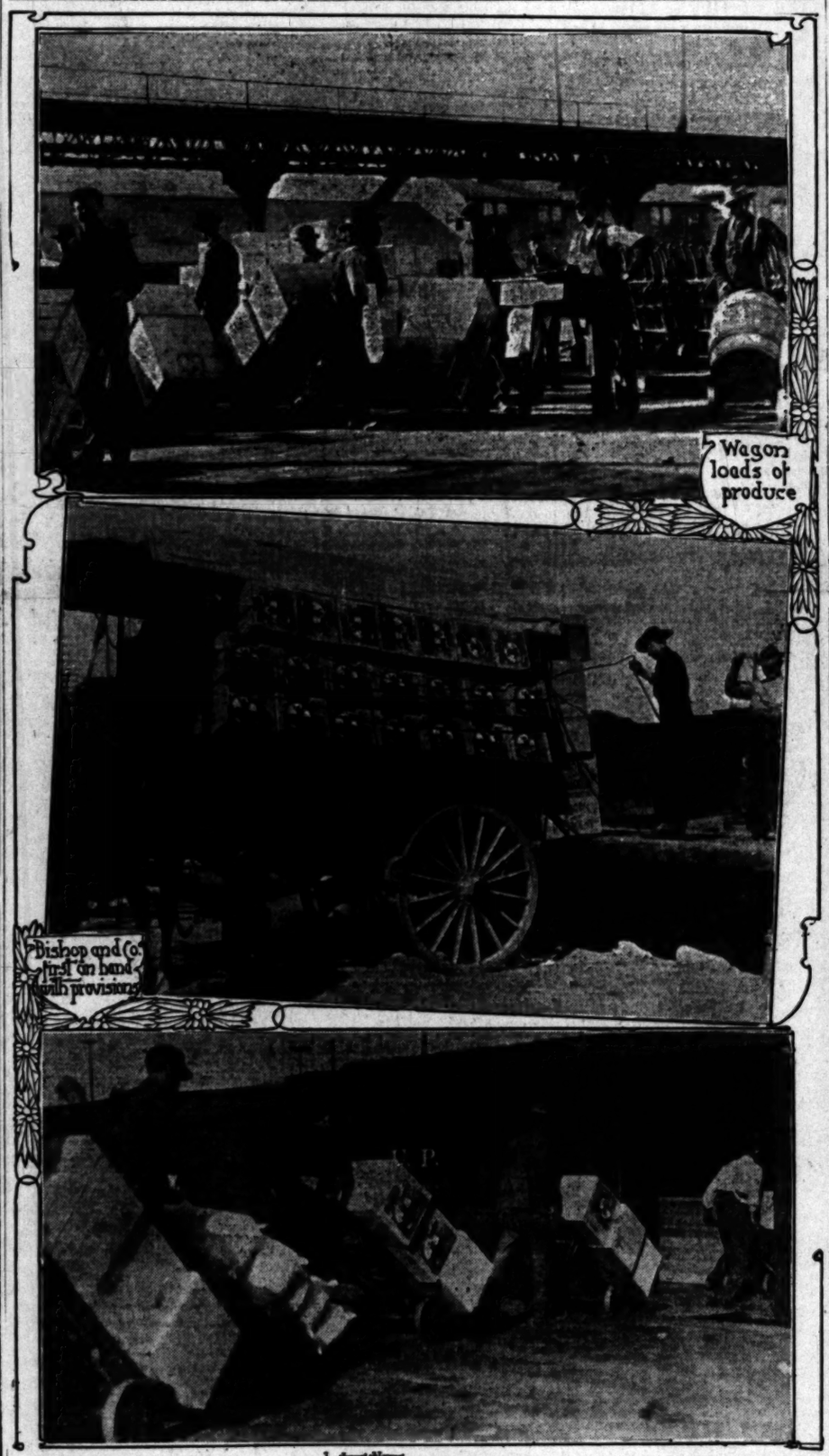

Into the cars

Loading the relief train at River Station yesterday afternoon.

RELIEF FOR THE STRICKEN CITY.

I acknowledge, on behalf of the Los Angeles Times, the receipt, up to 12 o'clock midnight, April 19, of the generous total of $45,058.68, for the relief of the San Francisco sufferers, made up as follows:

H. E. Huntington	$10,000.00
Farmers and Merchants National Bank	5,000.00
J. A. Graves	2,000.00
C. A. Canfield	2,500.00
Second Church of Christ, Scientist	2,200.53
Title Insurance and Trust Co.	1,000.00
O. T. Johnson	1,000.00
Los Angeles Gas and Electric Co.	1,000.00
American Fuel Company, Denver, Col.	1,000.00
Victor Fuel Company, Denver, Col.	1,000.00
J. R. Newberry	500.00
Los Angeles Ice and Cold Storage Co.	500.00
Byron Erkenbrecher	250.00
W. C. Price	250.00
Ville de Paris (A. Fusenot)	250.00
Wright & Callender	250.00
N. Bonfilio	250.00
Brownstein, Newmark & Louis	250.00
Geo. A. Ralphs	200.00
Strong & Dickinson	200.00
Cohn, Goldwater & Co.	200.00
D. H. McCartney	150.00
Employees The Times composing room	130.00
Rothe, Ziegler & Co.	100.00
Moore-Barrett Dry Goods Co.	100.00
Willis George Emerson	100.00
Irving E. Ingraham	100.00
F. B. Long	100.00
C. E. Thom	100.00
Employees Ville de Paris	100.00
Lewis W. Andrews	100.00
A. B. Cohn & Bro.	100.00
William H. Avery	100.00
Lacy Manufacturing Company	100.00
Fowler Bros.	100.00
Sun Drug Company	100.00
Walter J. Trask	100.00
Los Angeles Trading Stamp Co.	100.00
Frank B. Long	100.00
O. H. Churchill	100.00
J. B. Solomon	100.00
J. A. Fulmer	100.00
F. H. Hamilton	100.00
Luckenbach & Co.	100.00
Henry G. Weyse	100.00
Employees Brownstein, Newmark & Louis	100.00
G. L. Hinskamp	100.00
W. C. Patterson	100.00
Southern California Business College	100.00
Harry Harrington	100.00
Tarr & McComb	100.00
Bethel M. E. Church	100.00
Col. F. D. Butterfield	100.00
A. C. S.	100.00
T. B. Hicks	100.00
Ginford Smith	100.00
Eliza H. Hunter	100.00
Smaller sums totaling	1,578.35
The Times Mirror Company	10,000.00
Aggregate	$45,058.68

I will receive additional contributions and account for all, no matter how small the amounts. All the moneys so contributed will be turned over to a relief committee composed of reliable citizens whose names will be a guarantee of the proper application of the fund. Let the responses be prompt, numerous and liberal. The appalling horror grows and the suffering must inevitably increase.

H. G. OTIS.

This list exhibits everything received up to midnight and embraces various amounts previously acknowledged.

WILL ACT AND SING FOR NOBLE CAUSE.

Professional and Amateur Entertainers to Give of Their Talent and Time in Unstinted Portion for the Good of the Needy Ones.

LOS ANGELES responded liberally yesterday to the pressing call for aid from the North. Thousands of dollars poured forth, a trainload and a shipload of provisions, clothing and even water were sent out, and the Citizens' Relief Committee and other relief bodies made plans for still greater things to come. In moneys already contributed and pledged the amount late last night had reached an approximate total of $145,000. Of this amount, the sum contributed and pledged to the Citizens' Relief Committee totals about $50,000, the fund subscribed through The Times totals $45,058.68, and various large subscriptions make up the remainder.

Moved by the colossal tragedy which has spread dark ruin over all the country by the Golden Gate, benefits by both professional and amateur entertainers are to spring up on every hand. Proceeds of large concerts already arranged will be turned into the kindly fund; special entertainments are to be given by secret organizations; concerts planned to help other beneficiaries are turned over to the San Francisco need; theatrical men and women are planning benefits; special plays are to be staged for the purpose at several theaters; schools are designing novel performances; managers who have not been solicited are rushing into print with wholesale offers of all their resources to any one who will employ them toward this noble end.

CHORAL SOCIETY CONCERT.

Tonight the final concert of the Los Angeles Choral Society is to be given at the Mason Operahouse. The proceeds were to have been devoted to the Italian relief, but fully believing that charity begins at home, the membership of 200 men and women petitioned in a body yesterday morning that the fund might be turned toward the alleviation of suffering San Francisco. It will be so disposed. Mendelssohn's "Hymn of Praise," and Rossini's "Stabat Mater" will be given in their entirety. The Los Angeles Symphony Orchestra will unite in this work. The soloists include Tom Karl, tenor; Mrs. Catherine Collette and Miss Maude Reese-Davies, sopranos; Harry Barnhart, bass, and Mrs. Norma Rockhold Robbins, contralto. Arnold Krauss is concert master of the orchestra.

NOVEL PASTORAL PLAY.

Perhaps the most novel idea was proposed yesterday by Miss Constance Crawley, the talented English actress at present visiting in this city. She has tendered her services—and the services of her entire company—for a performance to be given in pastoral fashion in one of the public parks a week from Sunday afternoon.

Miss Crawley was former leading woman of Ben Greet, most famous exponent of pastoral plays in the United States, and can be relied upon to give a brilliant and artistic representation. Through her manager, Arthur Meade, Miss Crawley will probably find out today if the city is willing to donate one of the leading parks for this purpose. She has just canceled her engagements at Berkeley, Stanford and Notre Dame, and will devote her time to work for the northern sufferers.

The pastorals presented by Miss Crawley's company include "The Taming of the Shrew," "Romeo and Juliet," and "As You Like It." Students from the various dramatic schools have volunteered their assistance, and should the city decide to accept the play, it will probably be given in memorable fashion, and with an unusually large number of supernumerary people.

Several years ago Mme. Modjeska presented "As You Like It" at the Childs residence on Main street as a benefit for the Red Cross fund during the Spanish-American War. More than $3000 was realized from this.

"MUCH ADO" TONIGHT.

"Much Ado About Nothing" is to be presented by the Cumnock Dramatic Society at Cumnock Hall tonight under the auspices of the Galpin Shakespeare Club. The entire proceeds are to be forwarded to San Francisco at once. The play is to be put on under the direction of Miss Jane Butt, who will be seen as Beatrice. Garnet Holme also will be seen in the cast.

Yesterday afternoon Oliver Morosco, manager of the Burbank Theater, decided to add to his already munificent benefit offerings by a gift of 10 per cent. of the entire proceeds of "Barbara Frietchie," which play will be given at that theater next week.

MACCABEE MINSTRELS.

The Maccabees have just decided to repeat their well remembered minstrel performance, as a benefit in toto for San Francisco. Mr. Morosco has donated them the Burbank Theater, and all its attaches for Tuesday afternoon, May 1, and every effort will be made to make a record revival of their laughable sketch. The Committee of Arrangements is composed of Robert Sharp, C. J. Walter, Fred Anthony, E. M. Guthrie and A. W. Plummer. Tickets are to be had at No. 220 South Spring street, at No. 222 Coulter building, and at No. 238 South Main street.

The concert, which was to have been

MILLION DOLLARS FROM LEGISLATURE?

THE following dispatch, sent from this city last night, explains itself:

LOS ANGELES, Cal., April 19, 1906.

Hon. George C. Pardee, Oakland, Cal.

Chamber of Commerce Citizens' Relief Committee in session respectfully but urgently suggest to you the propriety of calling immediately an extraordinary session of the Legislature with a view of appropriating a million dollars or more for relief of earthquake sufferers.

[Signed] OWEN M'ALEER, Mayor.
CITIZENS' RELIEF COMMITTEE,
By F. Q. STORY, Chairman.
FRANK WIGGINS, Secretary.

Constance Crawley, English actress, who proposes most novel benefit, an outdoor performance in a city park.

given last night by the East Los Angeles Choral Society, under the direction of J. P. Dupuy, has been postponed until next Tuesday evening. It will take place at that time, and all the proceeds will go toward the alleviation of San Francisco's suffering.

LITTLE GIRLS ASSIST.

Stella Gonsales, the little lass who has been working up a benefit for the Vesuvius sufferers, decided this morning to change the benefit so that its proceeds would apply to San Francisco. Little Muriel Fuller, daughter of Manager O. B. Fuller of the Pioneer Truck Company, yesterday morning volunteered her services in selling tickets. Muriel is a clever child actress, and is permanently engaged at the Grand Operahouse for the season. The benefit will take place next Thursday afternoon at the Hotchkiss Theater.

Another society, which is planning a beneficiary entertainment, is the Welsh-Scotch-Irish Association, which will give a Benefit entertainment early next week at Simpson Auditorium.

ITALIANS WILL DIVIDE.

For the past two weeks none have worked harder than the residents of our local Italian colony, who have been planning a huge benefit performance for the Vesuvius sufferers, which will be given tomorrow evening as per arrangement, at the Mason Operahouse. At a meeting of the Italian Relief Committee, held yesterday morning in the office of Consul Castruccio, it was decided that the need of the San Franciscans is just as great as the need of the Neapolitans, and consequently the proceeds will be fairly divided, half going across the water to loved ones in Italy, and half north to the suffering neighbors at home.

The programme includes the grand finale from the second act of "Aida," to be played by Chiaffarelli and his band; duet from the opera, "Il Trovatore," by Signora and Signor Garibaldo Bolli; acts of mimicry by Aldo, the Italian impersonator; trumpet solo by Sig. Eliseo DeMittris; soldiers' chorus from "Faust," sung by the Verdi Choral Society, under the direction of Pietro Buzzi; monologues by Sig. F. Migliore, in English, French, Spanish and Italian; the overture to "William Tell," by Chiaffarelli's band; aria from "Il Trovatore," by Mrs. Edith Janison Lowe; violincello solo, by Mme. Manasco; violin solo, by Natoro Blumenfeld; prison scene from "Il Trovatore," by Sig. Buzzi and Mrs. Alice Dorn; aria from "Carmen," by Mrs. Myrtle Rogers Kelly; air from "Pagliacci," sung in costume by Sig. Domencio Russo.

Upon the suggestion of the Mayor that theater receipts might be donated for a single evening, Manager Blackwood, of the Belasco Theater, said that he believed much greater profits would accrue to the worthy undertaking if the night should be advertised for a period of several days. Some action along this line will probably be taken.

FOR SUFFERING TOTS.

Outside of professional and semi-professional circles just as much interest is being taken in the grand charity. The musicale and reception which Mrs. Jefferson D. Gibbs is managing, the proceeds of which were to go in the name of the Mothers' Congress, for the support of a bed in the Children's Hospital, will now be turned toward the relief of suffering children in San Francisco. Women of the city are planning to patronize it largely on this account, for every heart must go out to the poor little children of the stricken city.

The musicale is to take place next Wednesday afternoon, and some of the most prominent women of the city have volunteered their services in the interest of the cause. Prominent women who are lending their energies to the movement are Mmes. Josiah Evans Cowles, Henderson Hayward, Nicholas E. Rice, John H. Norton, John Bigelow, W. F. Botsford, J. H. Martindale, H. H. Kerckhoff, F. O. Johnson, J. T. Fitzgerald, Lee W. Foster, Harry R. Callender, Mary J. Schallert, Barthold Baruch, Russell J. Waters, W. W. Murphy, William T. Johnston, J. West Hughes, E. K. Foster, E. W. Britt, O. Shepard Barnum, Philip Gerhardy, William J. Scholl, D. M. Riordan, S. S. Salisbury, Stoddard Jess, Isaac Milbank and J. W. Hendricks.

BEHYMER'S OFFER.

L. E. Behymer has just offered his entire working force of ticket sellers, door-keepers, ushers and advertising men, as well as the box-office force, for any and all benefit purposes that the relief committee may care to stand sponsor for. He has many local artists —singers, instrumentalists and readers—in his office lists, who are anxious to do what they can in the way of financial assistance, Mr. Behymer has offered his professional services in arranging press work and advertising, and the services of his stenographers for any and all benefit services.

Final arrangements for benefits, so far as the theaters are concerned, will not be completed until today. The Managers' Association will in all probability call a general meeting this morning at which the Mason, Belasco, Burbank, Orpheum and Grand will be represented, and ways and means will be discussed. It is known that the theatrical men favor a non-partisan union in preparation for one grand benefit affair by the professional people, and such a union will probably be announced in a day or two.

The C. T. Burch and Nat Reiss Dog and Pony Show, now exhibiting at Eleventh and Flower streets, will turn over its entire gross receipts for this afternoon and evening to the relief fund.

ODD FELLOWS ACT PROMPTLY.

GRAND MASTER PHELPS LEAVES FOR THE NORTH.

Local Lodge Tenders Five Hundred Dollars to Members Who Have Suffered — Destruction of Temple in San Francisco a Grievous Loss to the Organization.

W. W. Phelps of Riverside, grand master of the Odd Fellows made arrangements to leave for San Francisco yesterday in the interests of his order.

Los Angeles Lodge, No. 35, of Odd Fellows, at a meeting Wednesday night, telegraphed to the grand secretary of the order to draw on it for $500 for the relief of members of the order suffering from the San Francisco fire.

One of the veteran Odd Fellows of Los Angeles said yesterday that the destruction of the Odd Fellows' Temple in San Francisco and the archives it contained will cause an irreparable loss to the order.

The building cost probably $250,000, and was the meeting place for thirty-six lodges. In its art gallery were pictures of the various grand masters of the order. In the archives were records of the proceedings of the grand lodge for fifty years. The order in California has grown to a membership of 40,000. The records were swelled proportionately.

The grand lodge meeting was to have been held at the temple in San Francisco on May 8, at which time 1000 delegates were to have been in attendance. Other provision will doubtless be made for the accommodation of the delegates.

CHARITY BASEBALL.

BIG CONTEST FOR MONDAY.

The Seattle and Los Angeles ball players are not to be outdone in the fire and earthquake benefit line, and purpose to have a big game at Chutes Park next Monday afternoon, the entire proceeds to be given to the Los Angeles fund for San Francisco. All the players, the umpire and all the persons connected in any way with the game will donate their services, and in addition will pay to get into the grounds. The admission will be 50 cents, and every man, woman and child that enters the ground will have to put up the price, the free list being absolutely suspended for this occasion. Even Manager Morley and all his employés must pay.

It is expected that this benefit will net $3000 or more, and if nothing prevents, all the champion pugilists now in this city, from Jim Jeffries to Abe Attell, will act as special policemen, or will sell peanuts or do something to coax the people there and make them give up their money when they get there.

TENTS FOR NORTH.

ORDERS TO FIRST BRIGADE.

Brig.-Gen. Wankowski, commanding the First Brigade, National Guard of California, acting under instructions received from the office of the Adjutant-General at Sacramento, sent messages to all the twenty-three organizations of his command, ordering that all wall-tents, poles and pins be prepared for shipment North. This will result in the sending of about 350 large tents to the stricken cities, capable of accommodating upwards of 2000 people.

EPISCOPALIAN AID.

BISHOP JOHNSON'S CALL.

The clergy of the city, without regard to denomination, are uniting their efforts to bring the most liberal gifts possible to the relief fund. Bishop Johnson of the Episcopal diocese of Los Angeles, is the first to make official call upon the membership of the churches in his charge, having issued the following address yesterday:

BISHOP'S OFFICE, No. 523 South Olive street, Los Angeles, April 19, 1906. My Dear People: In the presence of such an event as within the last twenty-four hours has brought suffering and sorrow to the hearts and into the homes of thousands of our brethren and fellow-citizens of this State, I am calling you to prayer for those "under affliction," and to a devout remembrance of those so suddenly taken out of the activities of this life. God has in this dispensation some wise purpose to serve. Let us humbly, as we kneel in His presence, ask Him to disclose that purpose to us and by it lead many souls to a realization of the "shortness and uncertainty of human life."

This event emphasizes the claims of brotherhood, and I am, therefore, requesting the clergy throughout the diocese to ask from the members of their respective parishes and missions, gifts for the sufferers in San Francisco and adjacent cities. A special collection will be made on Sunday next in every church of our communion in Southern California. And I request that every person who by baptism has been made a member of the church of God should either contribute to this offering on that occasion or before Tuesday by a remittance through the mail to the parish treasurer.

The clergy are requested upon the coming Sunday, after the close of the sermon and before the offering is collected, to say the Lesser Litany, as a special act of devotion. At the same time using the prayer for those "under affliction" and the collect in the visitation office, 'O God, whose days are without end."

The offerings may be sent directly to Bishop Nicholas, diocesan house, No. 731 California street, San Francisco.

Commending you to the loving care of Almighty God. Sincerely yours,

JOSEPH H. JOHNSON.

CHARITY DANCE.

ZIONIST BENEFIT BALL.

At a called meeting of the Young Zionist Association last night it was decided to give a monster benefit ball, the proceeds to go to the destitute and homeless in San Francisco. A committee, consisting of S. Stein, Al Horowitz and Ben Davidson, was appointed to take in charge the arrangements for the affair. They will arrange the necessary preliminaries with the aid of Secretary Wiggins of the Chamber of Commerce, and further particulars will be announced later.

TENT CITY FOR THE TENTLESS.

CORNADO BEACH COMPANY DONATES SHELTER.

All of the Canvas Habitations of the Coronado Beach Resort Are Offered for the Use of the Sufferers. Will Accommodate Five Thousand People—San Diego Donations.

[BY DIRECT WIRE TO THE TIMES.]

SAN DIEGO, April 19.—[Exclusive Dispatch.] The Coronado Beach Company, owned by Spreckels Brothers of San Francisco, has donated the tents of Tent City for the use of the San Francisco sufferers. The tents will accommodate 5000 people.

A popular subscription is being raised for the San Francisco homeless. U. S. Grant, Jr., heads the list with $1000; George W. Marston donates $250; Mayor Sehon gives $100; the banks will add to the contributions.

There is no foundation for the report that E. S. Babcock of this city, a guest at the Palace Hotel, is safe. No word has been received concerning him.

PLENTEOUS PROMISE.

HELPING HANDS HELD OUT.

The Boyle Heights Livery Stable, A. J. Howland, proprietor, will donate its entire receipts next Sunday to the relief fund.

All offerings made next Sunday morning at the Church of the Ascension will go to the aid of the stricken.

The entire clerical force of the J. R. Newberry Company, in Los Angeles and surrounding cities, 233 in number, has instructed Mr. Newberry to deduct one day's pay from their salaries for the relief fund. The total will be $1000. It is likely that this example of liberality will be followed generally.

Park Congregational Church will take an offering on Sunday morning for the destitute in the stricken district. Rev. John H. Cooper, pastor, will preach a sermon entitled "Relation of Disaster to Providence."

Division Commander George W. Conart has called a special meeting of W. S. Rosecrans Camp Sons of Veterans, to be held tonight at the Munsey store, No. 406 South Broadway. United action will be taken in contributing relief.

The proprietors of the Imperial Café have tendered to the Citizens' Relief Committee one-half of the entire gross proceeds of their establishment today. This probably will amount to $1000.

Mrs. Eisen, secretary of the Needlework Guild of America, has called a meeting of members for 2 o'clock this afternoon at her home, No. 2426 South Figueroa street, to vote clothing and supplies for the northern sufferers.

TO AID BROTHERS.

ROYAL ARCANUM DONATES.

The Associate Council of Southern California of the Royal Arcanum will meet today to decide upon plans for the handling of the relief funds now being raised by the order. A subscription list was started yesterday and Grand Regent Robert F. Jones headed the list with a donation of $100. A committee, of which Ford Smith of No. 315 South Broadway is the treasurer, has the matter of subscriptions in charge. All members of the order who wish to contribute are requested to send their donations to the treasurer of the committee. The money raised is to be used in aiding those among the sufferers in San Francisco, Oakland and San José who are members of the order.

YOUNG MEN GIVE.

RAISE HUNDRED DOLLARS.

At a meeting last night of Montgomery Council, No. 473, Young Men's Institute, $100 was raised in response to the call for financial assistance for the earthquake and fire sufferers in San Francisco. Several members of the local council have gone north to investigate the conditions existing and render what assistance they can.

CHURCH FEDERATION.

MINISTERS AND LAYMEN.

Rev. E. P. Ryland, in accordance with action of the Church Federation, of which he is president, invites all ministers of the city to unite with the federation in a meeting to be held at the Young Men's Christian Association at 3 o'clock Saturday afternoon, for the purpose of arranging for a systematic call upon the membership of all the churches in the city. It is the purpose to take a special offering for the relief of the sufferers on Sunday, and also to provide for the donation of articles of every description.

SEND THE CASH.

PRODUCE MEN LIBERAL.

At a meeting of the Produce Exchange yesterday a total of $1588.50 in cash was subscribed and sent to the president of the Merchants' Exchange of San Francisco on the Owl late yesterday for distribution among the sufferers. Following are the subscriptions:

Produce Exchange of Los Angeles, $200; Simon Levi Company, $100; Loeb, Fleishman & Co., $100; Keystone Produce Company, $100; Wolf & Sons, $100; Glen W. Hack, $100; Richardson & Holmes Fruit Company, $100; Allaway & Layton Company, $100; Simpson & Hack Fruit Company, $100; McStay Supply Company, $50; Lucerne Cream and Butter Company, $50; West Coast Produce Company, $50; cash donation, $50; John T. Allen & Co., $25; Paul Peipers, $25; Chester W. Thompson, $25; John L. Chase, $25; P. R. Wilding Brokerage Company, $25; L. J. Mathews, $25; H. Y. Stanley, $25; Holmes Stockard Company, $25; B. S. Schermerhorn & Co., $25; Edmund Peycke Company, $25; Los Angeles Produce Company, $25; H. F. Backer, $20; Bon-Ton Produce Company, $20; S. S. Wallace & Co., $15; Charles Triolo, $10; National Produce Company, $10; Maple Grove Creamery, $10; California Cream and Butter Company, $10; A. B. Lettunich, $10; D. A. McNeil, $5; J. Mills Davies, $2.50.

CALL FOR TAX LEVY.

REAL ESTATE MEN ACT.

At a meeting held in the assembly room of the Chamber of Commerce yesterday afternoon, the Los Angeles Realty Board resolved to raise $10,000 for the relief of the sufferers from the earthquake and fires in the central part of the State from the real estate men of Los Angeles. And further, in recognition of the fact that thousands are rendered homeless and thrown out of work for an indefinite period in San Francisco alone, the realty board sent the following message to the Governor of California.

"Los Angeles Realty Board respectfully petitions you to convene a special session of the Legislature for the relief of the sufferers from the recent earthquake and fire calamities. We urge you to recommend a liberal appropriation to be covered by special assessment in the next tax levy."

President Merrill appointed the following committee to raise the $10,000 subscription: W. M. Garland, chairman; Byron Erkenbrecher, F. W. Flint, Jr., Gilbert Wright, O. E. Farish.

It was resolved that the money should be turned over to the committee of the Los Angeles Chamber of Commerce for distribution.

A resolution of sympathy was prepared to be telegraphed to the San José Real Estate Agents' Association as soon as a wire to that city is open.

RELIEF ITEMS.

JEWISH WOMEN MOVE.

The Jewish Women's Relief Association is arranging for a juvenile concert for the benefit of the suffering children of San Francisco, to be held on May 1. They desire that all talented children who may be willing to donate their services for the concert will notify Mrs. Bertha Hirsh Baruch, No. 1061 West Thirty-sixth street, or Mrs. I. Myers, chairman of the Ways and Means Committee, No. 213 North Olive street.

The Volunteers of America started a fund for the relief of their people in San Francisco yesterday, and today Adjt. Hughes will go North to investigate their condition and to see to rendering all relief possible.

A general meeting of the lodges of the Fraternal Brotherhood was held last night, and an organized step taken for the relief of their brethren who have suffered in the North. A committee was appointed, of which Dr. W. J. Haney is chairman, and William Mead, supreme treasurer of the order, will handle the fund. Lodge No. 7 subscribed $200, and No. 9 will probably do the same tonight. An appeal will be sent throughout the entire jurisdiction for the benefit of the sufferers.

SONG FESTIVAL.

PROCEEDS FOR RELIEF.

At a meeting of the central committee having in charge arrangements for the Sunday-school Festival of Song, a resolution was adopted giving all the net proceeds of the concerts to the relief fund. Rehearsals for these concerts have been in progress for the past month, under Messrs. Tuller and Meredith, who were brought here from New York under special engagement at a fixed price, already provided for, and there is no percentage or rake-off of any sort for the profit of anybody. The original intention was to place the net proceeds in bank as a guarantee fund for the same kind of a demonstration next year, and to insure the expenses of a parade of the Sunday-school forces, but it will now go to the relief fund.

The concerts will be given in a large tent in Fiesta Park, the grand concert of 1000 voices on next Thursday evening, and the Sunshine concert on Friday evening by a juvenile chorus of 1000 voices, to be followed by the parade on Saturday. There will be seats for 5500 people at each concert.

SCHOOLBOY'S PLAN.

CANVASS FOR FUNDS.

Grant Powell, of the A-8 class of the Breed-street school, has written to The Times of his desire to reach the pupils of all public schools and to induce them to join in a contribution of whatever fund they are able. He suggests that each school appoint a committee of three to canvass each room and to turn this money into a common fund, to be forwarded through The Times.

ASSOCIATED CHARITIES.

WILL TAKE CONTRIBUTIONS.

Organized charity, represented by the Associated Charities of Los Angeles put its shoulder to the relief wheel yesterday by offering to accept contributions of all kinds for the sufferers in the north. The Finance Committee of the organization, which includes W. C. Patterson, J. C. Kays, Mrs. W. S. James, Mrs. Stella Wever and Miss Frances Trew, ask that money, clothing and supplies of all kinds be sent direct to the association, at room 3, Los Angeles Courthouse. T. J. Stuart, secretary, and Clara C. Carver, assistant secretary, are in charge.

The Associated Charities works in conjunction with the organization of the same name in San Francisco, and will send everything received direct to that body, which will see that wise distribution is made of all contributions. There are thousands of homeless families, especially among the poor, who will look to the Associated Charities of the stricken city for immediate care and relief.

Mrs. James of the local Finance Committee is making every effort to relieve the suffering. She has offered her services to headquarters. Mrs. Alice Bollman of No. 832 South Olive street, who has worked with charitable organizations in Philadelphia, has offered her services to the Associated Charities of San Francisco.

A subscription list has been started by the local Associated Charities, Mrs. James heading the list with $50, similar contributions being made yesterday by W. C. Patterson, Mrs. Felix C. Howes, Mrs. J. S. Slauson and "a friend." Mrs. L. Ducommun gave $20, making a total last night of $270.

FLORISTS GIVE AID.

UNITE FOR BIG BLOOM SALE.

All of the retail florists and flower growers of Los Angeles and vicinity have united to aid the sufferers of San Francisco. They will contribute flowers for a sale which will be held at the Broadway Department Store Friday and Saturday, all the proceeds of which will be donated to the relief fund.

Proprietors of flower stores have agreed to close their establishments on these two days so as to divert the trade to the Broadway, whose owners have generously assigned sales space and a window display.

The committee of the florists which has the affair in charge is composed of Morris Golderman and E. R. Reserve.

MASONS RESPOND.

HELP FROM THE OUTSIDE.

Masons throughout the country are telegraphing to Mtoley H. Flint, Grand Master of Masons of California, tendering him such assistance as may be necessary to aid in relieving the suffering in the north.

"Grand Master Blum tenders sympathy and assistance to the extent of Mississippi resources," wires Grand Secretary Frederick Speed at Vicksburg, Miss.

"If needed for Masonic relief at San Francisco, draw on R. F. Frymeyer, Grand Treasurer, Waco, Tex., for $500.

(Continued on Ninth Page.)

Drink PURITAS Doubly Distilled; insures INTERNAL CLEANLINESS.

Puritas 5 Gallons 40 cents.
Either Phone, Exchange 6.

Overheard at BUSCH'S

The Horse Show emphasizes the fact that the accessories of Men's and Women's Wear are of the greatest importance in producing the results desired by correct dressers.

The Hat, Tie, Waistcoat, Gloves, must all be in keeping with the rest. Our stock was selected with a view to meet every requirement.

Cost is merely relative. Our $3.00 Men's Hat is excelled by none as to styles, shapes, shades and workmanship. The only difference between this and the higher priced hats is in the felt. We have KNOX (New York) hats in every shape for those whose wish to pay more.

The Women's Toggery Department has just received a new assortment of KNOX trimmed hats.

BUSCH'S
SECOND AND BROADWAY

THE PIANOLA PIANO

The Instrument Uppermost in the Minds of the Public Today

The piano was made to bring unlimited musical enjoyment into the home, and the intention becomes a realization whenever the Pianola Piano is selected.

EVERYONE CAN PLAY IT.

Every known composition is to be had for it. The old hymns, the popular or ragtime hurrah and on to the masterpieces.

You, reader, can play it, even though you do not know a note. Come try it, hear it and be convinced of its entertaining as its educational qualities. We are sole agents. We arrange terms if you wish.

STECK—WHEELOCK—STUYVESANT—are the only pianos had with the METROSTYLE PIANOLA incorporated with it in ONE, COMPACT, CONVENIENT CASE. We are sole agents.

Southern California Music Co.
Agents for Victor Talking Machines and Regina Music Boxes
332-334 South Broadway, Los Angeles
San Diego Riverside San Bernardino

CHESTERFIELD

The very finest clothing for Men, To-Wear.

Chesterfield Clothing is the Modern Clothing for men, in style, in tailoring, in general effect—Chesterfield garments are a class by themselves—they set a standard for men who want to dress correctly. Chesterfield Suits are here—in great variety of styles—to prove the statements we make of them. Prices $15 to $30.

Come in today and slip into one of these suits. See how perfectly we can fit you.

Matheson & Co.
BROADWAY—CORNER

Plates, Crowns, Bridgework $3

CLEANING AND EXTRACTING FREE. EVERYTHING ELSE A TRIFLE MORE THAN COST OF MATERIAL. ABSOLUTELY PAINLESS.
None better can be had, no matter how much you pay. All work guaranteed.
PEOPLE'S DENTAL PARLORS, 108 N. Spring St.
Come early and avoid the rush. Open evenings and Sunday forenoons.

DIXIE LAND COMPANY

We have just commenced to make reservations for our DIXIE TRACT in the City of Alhambra. Office Title Trust Building.

SHORT COOKING OIL

THE LUSK CAB CO.
Automobiles, Carriages, Tally-hos, Three-seaters etc. for hire. Day or night. Drivers in livery.
750 S. Main St. Both Phones 287

Wear Imperial $3.00 Hats
LOWMAN & CO. 131 SO. SPRING ST.

WHOLESALE HAY L. A. Hay Co.
Offices are removed to Hay house 1850 East 7th St.

KRYPTOKS far and near glasses without lines
37 So. Broadway — Dr. Geo. A. Collins

TAPE WORMS

MUSIC AND ART
INFORMATION BUREAU. 4TH FLOOR TIMES BUILDING.
OPEN 9 A.M.

Full particulars, together with catalogues, circulars, etc., of schools, studios and teachers advertised in these columns are free of charge by calling or writing the TIMES FREE INFORMATION BUREAU.

PICTURES FREE.
We will present you with any unframed picture in our store, cost is 10c or $10.00. All we ask is that you have them framed at
KORBER-PARKER CO., 452 South Spring St.
Excepting oil and water color paintings.

COST PRICES
On picture framing in our entire stock as we are going out of business.
The McClellen-Kanst Co
111 Winston Street, Below Main Street.

Conradi COMPANY
205 S. Spring Jewelry

The Twentieth Century Vacuum Cleaner
Write today for Catalogue and Prices
The White City Co.
White City Building

New Market
522-524 S. Broadway
Leaders in Low Prices and Prime Meats

GOOD FURNITURE
W. E. Cummings
Factory and Store
Cor. Main and Commercial Sts.
FURNITURE
Overland

UNIQUE
Cloak and Suit House
245 South Broadway

CURIOUS AND ACTIVE FIGURES IN THE HORSE SHOW AS SEEN THROUGH ARTISTIC EYES.

HORSE SHOW PRIZES FOR RELIEF FUND.

The second night of the horse show found an increased attendance despite the general gloom over the city. The crowd was not what was anticipated, more of the fact that the association is donating all receipts to the relief of the sadly stricken inhabitants of San Francisco.

Not many tickets sold for the seats that did not find their way into ticket-takers' hands, and yesterday afternoon there was a marked falling off in sales.

The feature of the second night was the donation to the association by Shattuck & Desmond of all cash taken in the heavy delivery teams entered by the association for the benefit of San Francisco.

Immediately after the ribbons were awarded the Shattuck winners, Superintendent Telegraf announced the generous donation, which was received with great applause. This was followed by others to turn their winnings over to the association, and the total swelled by more than $500. Tonight many others will follow suit.

Henry A. Butters, who has a large stable at the show, was called north yesterday, but his horses will be shown by others, and the classes will not be shortened.

ELEVEN FINE CLASSES.

There were eleven classes shown last night, including pacers, single horses for town use (which numbered nineteen entries,) saddle horses, harness tandems, ladies' saddlers, heavy delivery teams, polo ponies, road four-in-hands, gymkhana games, or potato race, ladies' pairs, and thirteen jumpers.

Each class was complete, and the animals shown were fully up to the standard of those exhibited the first night, and again horse lovers had opportunity to feast their eyes and give vent to admiration in thundering applause.

The gymkhana game is the clown stunt of a horse show, and furnished wholesome merriment to the audience.

In the jumping class Secretary Ashbrook had another opportunity of showing his recent find, Alhambra Bell. With a little more practice this horse will develop into a top-notcher.

Mildred S., driven by Mrs. Douglas

Prizes set by Shattuck & Desmond will return all cash to the association.

Manager of the show served notice on the advertiser for the second night on the exhibit have been in the extreme.

Judge Douglas, who is judging tonight that he is in the class of events arranged, of which carry heavier than many of the eastern horses attended horse shows at Madison Square Gardens and elsewhere. Douglas, "but I have never seen a better class than has been here. I will not except Madison Square Gardens, and must say that Los Angeles has achieved a decided success as a horse show city.

It is hard to find a show more conducted strictly up to date.

She takes the hurdles without the use of whip and spur and her greenness is all that is against her.

This afternoon there will be a matinée, including eleven star events, in which will be shown hunters, breeding mares, combination horses, pairs over 15.2 hands high, roadsters, roundabout class saddle-hack ponies, stallion three gaits; special performance by Mrs. A. Douglas's Mabel Rex and roadster pairs.

The secretary had her out early in the week trying her at the hurdles. There was a bad piece of ground ahead and Alhambra stumbled. The next instant the rotund secretary was doing gymnastics in a cloud of dust, while the stable boys speculated as to how high he went before coming to earth again. On pain of discharge the matter remained with the stable boys, but leaked out otherwise.

LAST NIGHT'S WINNERS.

Winners of prizes last night were as follows:

	1st.	2d.	3d.
Mrs. A. Douglas	4	1	1
Mrs. A. Solano	1	1	0
D. F. Hogan	2	1	2
R. E. Hisey	1	1	1
W. L. Graves, Jr.	1	1	0
Shattuck & Desmond	1	2	0
Ben N. Smith, Jr.	1	1	1
Charles Saddler	1	0	0
C. X. Larrabee	0	1	0
W. E. Reavis	0	0	1
L. P. Ramsay	0	1	0
E. J. Baldwin	0	0	3
W. E. Pedley	0	1	0
Henry A. Butters	0	1	0
Stearns Hutchins	0	1	0
C. A. Holcomb	0	0	1
Miss Winnifred Bleecker	0	0	1

LOOLOOS WIN WITH HOMERS.

TWO OVER-THE-FENCE SWATS DEFEAT SIWASHES.

Cravath Chases in Kittie Brashear in the Second With a Left Fence Home Run and Later the Kitten Bounces a Texas Leaguer Through a Hole in Right Fence.

Los Angeles 3, Seattle 2.

When a man has to knock a ball through a hole in a fence in order to win a ball game, it shows that there is no use in trying to beat the team he is on, and that is exactly the condition of things that turned up out at the ball game yesterday at the Chutes grounds. This is why Brashear gets credit for a home run, and why the Looloos added another game to their long string of victories.

The game, in fact, was a home-run game, for Cravath chased in Brashear and himself in the second inning with a homer over the fence, and Brashear opened the sixth inning with a homer that proved to be the winning run.

This home run was by long odds the feature of the game, and it is not likely that another such a hit will be made on this or any other grounds this season. When every one was sitting on pins and needles and wrought up with excitement about a possible defeat for the locals, Brashear came to the bat. He wasn't looked upon with any particular fear by the Siwashes, for in his previous times up he had walked once and hit a long fly to right field the second time. Busher Hall, who pitched for the Siwashes, didn't fear him, for after pitching the first ball he laughed at "Kittie." While still grinning, he pitched another one to the Kitten, which she swung at in a desperate fashion. The result was a little Texas leaguer pop fly back of first base, and every fan sighed with regret when Yuley Streib was seen running after it. Yuley didn't get it, for the ball came down in a tantalizing way, just beyond his fingers. It bounced harmlessly toward the end of the right bleacher fence, but to the surprise of every one it went through a broken place in the fence and rolled under the bleachers.

The wire netting fence at this point is about five feet high, and Yuley looked at the top and tried to get over, but seeing that he could not scale the fence, he squatted down and bravely squeezed himself through the small, jagged hole in the fence, which was about as large as the hole in the end of a barrel, Yuley had hard work scrambling through, and when he did he dug around in the grass and weeds fully a minute before he could find the ball.

All this time Brashear was racing around the bases, and he never stopped running until he had crossed the home plate, and about this time Streib found the ball and sfiot it back over the wire fence, but too late to stop one of the most peculiar home runs ever seen on the grounds.

The Siwashes had a good chance of winning, and probably would have done so if Warren Hall had stayed in the game for us and kept on pitching, but Dillon wisely took him out in the first half of the eighth, after two singles and a double had been made off him in succession. Bergeman took his place without warming up, and but one hit was made off him, and that one a single that didn't count. There were no particularly spectacular plays, aside from the many pretty double plays, but the fielding was sharp and clean, with a few exceptions, and the game was an exciting one from the start for the thousand fans that looked on.

Los Angeles made all of its runs very easily. After two were out on center field flies in the first inning, Brashear was passed and then Cravath hit a long home run over the left field fence. Then in the sixth came Brashear with his hole-in-the-fence home run.

Rockenfield opened the sixth for the Siwashes with a single to left, which Ross booted around long enough for Rocky to reach second base. He advanced to third on Streib's sacrifice and easily scored on Heitmuller's long hit to left field. In the seventh, after two were out, Busher Charley Hall singled to left and scored on a single by Kane and a double by Rockenfield.

The score:

LOS ANGELES.

	A.B.	R.	B.H.	S.B.	P.O.	A.	E.
Bernard, cf	3	0	2	0	1	0	0
Ross, lf	3	0	1	0	2	0	1
Brashear, 2b	3	2	1	0	4	5	1
Cravath, rf	3	1	1	0	2	0	0
Dillon, 1b	3	0	1	0	9	0	0
Atz, ss	3	0	0	0	1	3	0
Toman, 2b	3	0	1	0	0	2	0
Spies, c	2	0	0	0	5	0	0
W. Hall, p	2	0	0	0	0	1	0
Bergman, p	1	0	0	0	0	0	0
Totals	27	3	7	0	*26	12	2

SEATTLE.

	A.B.	R.	B.H.	S.B.	P.O.	A.	E.
Kane, cf	5	0	1	0	4	0	0
Rockenfeld, 2b	4	1	2	0	2	2	0
Streib, rf	3	0	0	0	1	1	0
Heitmuller, 1b	4	0	2	0	8	0	0
Mott, 3b	4	0	0	1	1	2	1
Frary, c	4	0	0	0	4	7	1
McGilvray, lf	3	0	0	0	1	0	0
R. Hall, ss	4	0	0	0	2	0	0
C. Hall, p	4	1	2	0	0	1	0
Totals	34	2	9	1	24	8	1

*—R. Hall out, bunting third strike.

SCORE BY INNINGS.

	1	2	3	4	5	6	7	8	9	
Los Angeles	0	0	0	0	0	0	1	0	2	—3
Base hits	2	0	2	1	0	1	0	1	3	—7
Seattle	0	0	0	0	0	0	1	1	0	—2
Base hits	0	0	1	1	1	2	3	1	0	—9

SUMMARY.

Hits made—Off W. Hall, 9; off Bergman, 1.
Home runs—Cravath, Brashear.
Two-base hits—Dillon, Ross, Heitmuller, Rockenfeld.
Sacrifice hits—Streib, Ross.
First base on errors—Los Angeles, 1; Seattle, 1.
Left on bases—Los Angeles, 2; Seattle, 4.
Bases on balls—Off C. Hall, 1; off W. Hall, 1; of Bergman, 1.
Struck out—By C. Hall, 6; by W. Hall, 4.
Double plays—Streib to Frary, Heitmuller (unassisted.) Atz to Brashear to Dillon, 2; C. Hall to Frary to Mott.
Hit by pitched ball—Bernard.
Time of game—1h. 40m.
Umpire—McDonald.

Game Today.

This will be another ladies' day at the ball grounds, and the chances are that Gray will pitch for Los Angeles and Vickers for Seattle. Game will be called at 2:30.

MINOR BASEBALL.

BIG GAME SATURDAY.

The baseball championship of Southern California will be decided tomorrow afternoon on the Harvard School campus, when the Throop Polytechnics and the Los Angeles Polytechnic teams will play. Throop has lost two games, one to Alhambra and the other to Compton, while the Los Angeles Polytechnic is yet undefeated.

Archibald will pitch for Throop, and while he has plenty of curves and speed, is easily rattled, and the locals expect to beat him for this reason. Elliott will be in the box for Los Angeles Polytechnic and believes he will be victorious, for he has won six straight games for his team.

BIG LEAGUE STANDING.

CHICAGO, April 19.—[Exclusive Dispatch.] The standing of the major league teams to date is as follows:

American League—		National League—	
New York	1.000	Boston	.800
Cleveland	1.000	Pittsburgh	.750
Philadelphia	.750	New York	.667
Chicago	.500	Philadelphia	.600
Detroit	.500	Chicago	.571
Washington	.250	Cincinnati	.429
St. Louis	.000	St. Louis	.250
Boston	.000	Brooklyn	.000

Clear Havana

...SMOKE...

Fastidio Cigars

Stetson, Preston Company

SAVE THE BANDS

For every 100 Fastidio Bands we will give you 25 Napoleon size free. Good until May 31, 1906.

Better Shoes Aren't Made

If you've never worn Regals before, there's something for you to prove.

Quality's there—both material and workmanship; solid, honest, oak-bark-tanned leather in the soles, and the rest of the shoe is built accordingly. No second-grade materials in the most unimportant part, and not one wrinkly flank-piece of leather in a thousand pairs of them. All the leather that goes into the Regals is tanned right, selected right, cut right and worked right.

What's the use of wondering whether it may be so? The difference between $3.50 or $4 and $6 is well worth saving. We stand back of every pair of Regals and make ourselves directly responsible to you.

At least give Regals a try-on. Do it today and then let's hear what you say.

Send for Style Book. Mail Orders Promptly Filled.

75 styles—58 of them new this spring—all of them absolutely correct for this season's wear.

$3.50 AND $4.00.

Quarter Sizes.

REGAL

OAK SOLED SHOES

FOR MEN AND WOMEN.

302 S. Broadway BRADBURY BLDG. A. S. VAN DEGRIFT, Mgr.

El Principe de Gales

This brand is more than 65 years old and there has never been a time when its popularity has been approached by any other cigar made in Cuba or the United States. Long before the Prince of Wales became the King of England, El Principe de Gales was recognized as

The King of Havana Cigars

It is made to-day as it has been made since the beginning of its career—from the best tobaccos grown in Cuba by the best workmen in the United States.

A MILD CIGAR

retaining the rich fragrance of the highest types of Havana leaf. 3 for 25c. to $1 each.

Ask Your Dealer

M. A. GUNST & CO., Distributors, Los Angeles, Cal.

Oxfords For The Little Men

Boys have their own ideas about shoes just as you have.

The average boy wants his oxfords cut in the same models as his father wears. We have these in styles and prices to suit every requirement.

INNES SHOE CO.

258 S. BROADWAY
231 WEST THIRD

CASH OR CREDIT Eastern Outfitting Co
Our Prices are the Same

THE MEXICAN INFORMATION BUREAU
—HAS REMOVED TO—
712 Lankershim Building, W. T. SELLECK, General Manager

IVERS & POND PIANOS Sole Agents
J. B. BROWN MUSIC CO., 448 South Broadway

Automobiles.

WINTON
Model K Awaits your convenience for demonstration
SUCCESS AUTOMOBILE CO.,
420-422 So. Hill St.
Phones: Home 4659, Main 2075.

Are you a stockholder of
THE GOLDEN STATE MOTOR CAR CO?
If not, write for particulars to the
Consolidated Securities Co.
730 H. W. Hellman Bldg.

Columbia Autocar 4-Cylinder 40 H. P. Runabout 4 H. P. Columbia electrics
MIDDLETON MOTOR CAR CO.
932 S. Main St.

CONSOLIDATION
WHITE and OLDS
The two most popular automobiles on the coast. See them both at
WHITE GARAGE
712 SOUTH BROADWAY

National
4 and 6 cylinder cars
"Watch for the Round Radiator"
NATIONAL AUTO CO., Seventh and Main

POPE-TOLEDO
PACKARD
THOMAS
STEVENS-DURYEA
BUICK
Western Motor Car Company
415 South Hill Street.

PEERLESS
HIGH GRADE MOTOR CARS
Peerless Motor Car Agency
1205-1207 South Main St.
Home Phone 3767. Sunset Broadway 403.

WAYNE
Touring Cars and Runabouts
From 14 to 60 H. P. $900 to $3333
E. Jr. BENNETT,
1204 So. Main St.

JACKSON
Seats five. 36 H. P., 112 inches. $1250. "No sand too deep, no hill too steep."
A. W. GUMP AUTOMOBILE CO., 1119-1129 S. Main. Agents wanted. Square deal and quick work on auto repairs.

Cadillac Motor Cars
AGENT
Lee Motor Car Co.
1218-20 So. Main

Model One RAMBLER 16 H.P. $1350
Every equipment. Carries five people
W. K. Cowan 832 South Broadway Los Angeles, Cal.

Reo Motor Cars
LEON T. SHETTLER
633 So. Grand Ave.
Sunset Ex. 633. Home Ex. 167

Mitchell MOTOR CARS
4 models; 9 to 28 h. p. $850 to $1950. All vertical engines under hood.
All sliding gears—three speeds.
380-386 LOS ANGELES ST.

The "Maxwell"
"Perfect, Simple and Simply Perfect."
J. W. WILLCOX & SON,
So. California Distributing Agents.
Phone Broadway 4088. Home 1007
1211-1213 South Main Street.

Franklin
Motor Cars
(4-cylinder, air-cooled.)
All models ready for immediate delivery
Phone for demonstration.
R. C. HAMLIN
Agent for So. California.
Home 24402; South 909. 1308 S. Main St.

STANDARD HOMEOPATHIC PHARMACY
Phones—Sunset Main 2007. Home 7007; 604 S. Broadway; the best lighted street in the world.

THE TIMES-MIRROR COMPANY
H. G. OTIS...President and General Manager.
HARRY CHANDLER.....Vice-President and Assistant General Manager.
MARIAN OTIS-CHANDLER...Secretary. ALBERT McFARLAND...Treasurer.
PUBLISHERS OF

Los Angeles Daily Times

Daily, Weekly, Sunday and Weekly Magazine | Vol. 49, No. 138. | Founded Dec. 4, 1881 Twenty-fifth Year

EVERY MORNING IN THE YEAR

NEWS SERVICE:—Full reports of the Associated Press, covering the globe; from 25,000 to 30,000 words transmitted daily over more than 30,000 miles of leased wire.
TERMS:—Daily and Sunday, including Magazine Section, 75 cents a month, or $9.00 a year; Daily without Sunday, $7.50 a year; Sunday, $2.50; Magazine only, $2.50; Weekly, $1.50.
TELEPHONES:—Counting-room, Subscription Department, Editorial Rooms, City Editor and Local News Room, Sunset Press 1. Home ask for THE TIMES.
AGENTS:—Eastern Agents, Williams & Lawrence, Tribune Building, New York; 1324 Marquette Building, Chicago; Washington Bureau, 48 Post Building, Telephone 2567 Main, where the latest copies of The Times may be consulted; San Francisco office, room 61 Chronicle Building, Telephone Main 1473—Arthur L. Fish, Representative.
SWORN CIRCULATION:—Daily net average for 1898, 18,901; for 1897, 19,258; for 1898, 24,131; for 1899, 25,781; for 1900, 24,758; for 1901, 28,444; for 1902, 30,800; for 1903, 30,846; for 1904, 37,702 copies. Sunday circulation, 53,348 copies. Sworn daily average for every day of the first six months of 1904, 42,112 copies; Sunday average for same period, 60,414 copies.

Yesterday's Regular Edition..... 44,680

THE TIMES has a larger regular bona-fide circulation than any local rival. It circulates widely among the intelligent, industrious, substantial, forehanded classes. The greatest volume of business advertising, the finest display, the best classifications, the largest results to advertisers.

Offices: Times Building, First and Broadway

Entered at the Los Angeles Postoffice for transmission as mail matter of the second class.

PART II: EDITORIAL, LOCAL AND BUSINESS SECTION

Pen Points

Los Angeles had her little shake, too, just to be in the fashion.

Funston is serving the ghouls with bullets. It is their proper diet.

Even the insane asylum at Agnew furnishes heroes. The brain may go astray, yet sometimes leave the heart unscathed.

The earthquake will pass as a nine-days' wonder. Would that the sorrow and the loss of those who suffer might pass as easily.

Sad indeed is the wrench that nature in this her sour mood gave our white-swept coast of glory from the Golden Gate to Santa Cruz.

The present year is not yet half over, but it has already demonstrated that man's complete mastery of the earth is still a long ways off.

Gen. Funston is adding to his laurels by the able manner in which he appears to have taken hold of the situation in doomed San Francisco.

Certainly the earth is having most extraordinary troubles with its insides, of late. And there seem to be no doctors who are capable of working a cure.

It required more than half a century to build up San Francisco, yet an earthquake was the cause of destroying it almost in a day. It is as though the foot of a giant had crushed an ant hill.

In times of disaster and public calamities we hear nothing of the Hays, the Fennessys and the Howtons. In the hour of trouble the men who roar with their mouths are forced into the background.

Hatfield, the rainmaker, is again visiting Los Angeles. A fund should be raised to get him out of town as quickly as possible. We have had about all the rain we can stand for some time to come.

"Stay drunk till the devil gets you," was the remarkable sentence imposed upon a culprit by a Missouri judge. When Missouri, whisky and the devil combine against a man it is difficult to see where his chance to escape comes in.

A case in our local courts has proved that it is not always wise for a man to fall in love with a girl on the evidence of her photograph. Photography has not yet been reduced to so fine a scientific perfection that it can lay bare the female disposition.

It speaks well for our common humanity that little or no expression of regret has been voiced for the pecuniary losses which the terrible disaster on the bay has entailed. Our thoughts have all been with the dying, the dead, and our fellow human beings who are sorrowing.

When a part of the world suffers, the other part sympathizes, but does not stop in its pleasures. We laugh at funerals, knowing that some day others will laugh at ours. And it is well we are so by nature constituted. If it were different we should all die of grief on the same day.

The scientists are now busy once more explaining to us the cause of these seismic disturbances. And from all that they say, we are glad for the weather man's sake that the trouble cannot be laid to him. He has had enough to answer for without saddling earthquakes on his shoulders.

When the flames have been fed to the last greedy lick, and the ashes of ruin have been swept away, then we shall see of what fine mettle is made the men of the West. They shall lift up their fallen temples again in sight of the Golden Gate, and will fling the deathless challenge of their unconquerable spirits in the teeth of fate.

The disaster in the North has rather put a ban on the erection of sky-scrapers in this part of the country. And perhaps it is as well. Crowding is one of the most harmful features of our present-day civilization. There is still plenty of room left in the world, and it is only because we have been stricken with a strange insanity that we do not use that room more than we do.

Congressman Duncan McKinlay pointed out very clearly to a gathering of commercial men in the East that Japan is making every effort to outstrip the United States in manufacturing and trade. And what can we do about it? An American workman cannot and should not be brought to the cheap level of living that the brown man is satisfied with. And that's the secret of the whole situation.

Maybe it is all in God's great plan that sorrows and troubles come so that we may think the more kindly of one another. It is always difficult to adjust the mind to that point of view, but if we will but look at the matter in the right way we will see that it is so. In prosperity and happiness and ease we are apt to grow selfish and thoughtless, as indeed we do. But in the hour when our neighbor stands before us with bleeding heart and tear-blinded eyes, we forget our animosities and resentments and pour forth the springs of human kindness. Perhaps the time when we have reason to thank God most is the time when we think we have the least to thank Him for.

KEEP COOL—STAND FAST!

The awful calamity which has well-nigh destroyed San Francisco and several adjacent cities has caused many persons of nervous temperament and vivid imagination to go into a kind of panic, and to imagine themselves beset by all sorts of horrible perils. Some have worked themselves into a state bordering on nervous collapse. All this is foolish. Excitement is bad for the nervous system, bad for the general health, and bad all around. Besides, it can do no possible good. If there were ever so much danger, undue excitement would not lessen it, but would rather increase it, because the person who labors under great excitement is incapable of doing the right thing at a critical moment, and is often, indeed, incapable of taking care of himself or others.

All kinds of wild, improbable and impossible stories have been in circulation during the past two days, like the report, yesterday, that the island of Catalina had been submerged, and the other unfounded report that San Diego was burning. No doubt other equally absurd stories will be set afloat from time to time while the present excited state of the public mind continues. These wild and woolly tales of disaster should not be credited by sensible persons. No improbable yarn should be given credence without investigation and confirmation. We shall all get along better in this emergency if we practice the sometimes difficult art of self-mastery, and "keep cool."

In Los Angeles and the surrounding country, yesterday, there was some slight disturbance of the earth's equilibrium. Within the last ten or twelve years we have had a number of similar disturbances, and very likely we shall have others in the future. It is of no use to go into a fright over these not unusual disturbances at this time—nor at any time. The Pacific Coast is as safe a place of residence as any other section of the country. This is fully proven by the records of the past. Fewer persons are killed or injured here by violence of the elements, from year to year, than in any other equal area of the United States.

One of the great needs of the hour is courage, coolness, hopefulness and common sense. Panic breeds panic; fear increases fear, as courage induces courage. The steady hands and the cool heads must prevail. There is work to do in sending relief to our stricken brothers of the North. Unless this work be pursued systematically and calmly, though with all possible dispatch, it will not be well done. The present is no time to falter or to palter. It is no time to whine and tremble and complain. It is a time, rather, to "thank God and take courage." Likewise to "keep a stiff upper lip." Also to "keep cool." If we do these things, all will be well.

GO AHEAD.

The calamity in the north is unprecedented and heartbreaking. We all know that, and we shall all do everything possible to ameliorate the terrible conditions. But the fact that this disaster has come upon a part of California is no reason why progress should stop. The calamity is local. It will be remedied. If we weakly sit down and cry "calamity" we shall gain nothing. The surest way in which to bring distrust and business depression is to echo and reecho this wail of "calamity."

Go ahead—that is the watchword! The business men of California, north and south, will best serve their own interests and those of the public in general, by pushing forward their enterprises with unflagging energy. The northern catastrophe will place us at some disadvantage for a time, as a matter of course. This is to be expected. But the fact only emphasizes the necessity for meeting the situation with determination and courage. The way to overcome difficulties is to overcome them.

If the progress of California shall be checked in any material degree by this disaster, it will be chiefly the fault of California and its people. There is no need for them to fold their hands, no need for them to lose confidence, no need for them to slacken the splendid enterprise which has placed California in the foremost rank among the States of the Union. The opportunity is now offered for the men of California to show what stuff they are made of. It rests upon them to save the situation, through harmonious, wise, energetic and concerted action. Let them act conservatively in all business transactions, but yield nothing to the "panicky" spirit which may possibly possess the souls of some weak brothers. There is no need of carrying the policy of "hedging" to the point of business non-action and consequent business congestion and stagnation. Let the industrial and commercial ship be kept upon an even keel, and it will easily outride every tempest.

THE WATERLESS CITY.

After the quake and the crash, the shattering of buildings, the terrible first harvest of death, the subsequent holocaust of maimed and helpless victims in the onsweeping conflagration, the tale of agony for the stricken metropolis of Northern California is far from being told. The most grievous feature of such a convulsion of nature is the aftermath of miseries it inevitably brings. Today the city of San Francisco, with a population of over four hundred thousand souls, has no water supply—take this one fact alone, and think of the appalling misery and suffering it implies.

Beneath the pitiless blaze of an April sun—pitiless in all truth under present conditions—there are tens of thousands of homeless refugees huddled together in parks and open spaces and on the surrounding hills. For them there may be scant water to drink, brought in carts and distributed by buckets passing from hand to hand. But this is the measure of their present relief, and it is scant measure, indeed. Water for domestic purposes and sanitary purposes there is none.

Ameliorated conditions will come gradually; the latest telegrams show that certain districts will soon have some water supplied. But others will not be so fortunate for some time to come. And meanwhile everywhere there is no sewerage system at work. Words are not needed to paint the horrors of such a situation. The consequences involved may also be left to suggest themselves. The grim spectre of pestilence has ever trodden close on the heels of the earthquake demon.

Nor is the terrible story of a city deprived in one moment of its water supply yet told in full. It was the want of water that rendered all efforts futile to cope with the flames that sprang forth in a hundred places among the ruins, and speedily enveloped the business quarter in a mantle of flame. Then during these last two days of horror it is certain that not a few individuals actually perished of thirst amid the débris of destruction that had pinioned them where they fell. Succoring hands could not reach these helpless ones, nor bring the cup of cooling water that is ever the first thing for which the wounded man craves. To some at least the swifter death by smoke and flame must have come as a merciful deliverance from the lingering tortures that otherwise awaited them. But these thoughts are too harrowing to be dwelt upon; let the veil be drawn, with a murmured "requiescant in pace" for those who thus suffered and died.

CAMPS FOR THE HOMELESS.

Now is the time to look ahead at San Francisco, and to anticipate conditions that are bound to develop. With the sewerage system of a great city thrown suddenly into disuse, the danger of an outbreak of pestilence is both real and near. Measures of precaution now will be far more effective in preventing a lamentable mortality than remedial efforts later on after disease has once fastened itself upon the community. It has to be remembered, too, that a population like that of San Francisco at the present moment, nerve-shattered, inadequately nourished, meagerly supplied with water, driven from home into the open, deprived of every accustomed comfort, is peculiarly liable to fall an easy prey to epidemics. Each and all of these conditions must be changed if the grave danger threatening is to be averted.

First and foremost lies the necessity of rushing in supplies of provisions and clothing for the half-famished and destitute population. The restoration of the water supply in certain districts is happily promised, and this meets another immediate and pressing want. Medical aid and medical comforts for the wounded are already flowing in from all directions. So far so good. But there is still a homeless and disheartened populace to be considered. They must be lifted out of themselves and, if possible, out of their surroundings.

Two methods occur to us as the best calculated to achieve this end. In the first place, let regular camps be constructed in the country on the military plan and under military hygienic control. This will withdraw from the ruined city many of its people at a time when their departure from the scene of destruction will be both a good mental tonic for themselves and a distinct relief to the unsanitary conditions that have to be combated. In concentration camps, too, the commissariat problem will be greatly simplified. Out of the generosity of the great sympathetic heart of the whole American people there will be abundant provision for all the ruined and helpless ones just so long as the assistance is required. It is the distribution of the help that is the difficult task. The military camp system will make it considerably easier, and, after a spell of rest in fresh country air and amid sanitary surroundings, the refugees may gradually be returned to their accustomed vocations, the rebuilding of their homes, and the restoration of their fortunes.

Our second proposal is that many cities and towns in California should unite in providing for some of the homeless ones. A thousand or a few hundreds here, a score or two there, can be very well taken care of. They can be each city's guests. Then will they receive all the good things their hosts can offer, and, best of all, the brotherly and sisterly sympathy and companionship that will restore courage to the heart, and soon make the future look golden bright again. Many people doubtless will be found in Los Angeles and other cities and towns, who are willing and glad to open their homes to the refugees for a while. It will be a genuine beneficence to provide homes for the children and women, the aged and infirm, while the bread-winners may be occupied in rehabilitating the ruined city.

Let Los Angeles set the example of bidding within her gates and folding to her breast a goodly number of the sorely-stricken men, women and children of San Francisco.

FIRE LOSSES AND EARTHQUAKE LOSSES.

Many thoughtless persons, looking at the matter superficially, will attribute the tremendous losses at San Francisco and other stricken cities wholly to the earthquake. This view of things is incorrect. By far the greater proportion of the losses have been caused by fire. The latter, it is true, was a result of the seismic tremors, but the fact is to be remembered that if fire had not broken out, the greater part of the city of San Francisco would now be standing, the loss of life would have been far less, and the property loss would have been comparatively small.

Some of the more timorous among our friends, alarmed greatly at the calamity which has befallen the northern metropolis of California, will hasten to the conclusion that losses by earthquake are more to be feared than losses by fire. The fact is that the annual loss of life by fire throughout the world is vastly greater than the fatalities by earthquake; as to losses of property, the discrepancy is even greater. Millions of dollars are eaten up each year by fire where thousands are swallowed by earthquake. But fires are of every-day occurrence, while earthquakes are comparatively rare. Familiarity with the perils of fire breeds a kind of contempt for them, while the comparative rarity of destructive earthquakes invests them with an indefinable element of dread and awe not felt for other convulsions of nature, such as thunderstorms and hurricanes.

All the earthquakes that had been experienced on the Pacific Coast, up to the time of the San Francisco disaster, caused less loss of life and property than an ordinary tornado or "cyclone" causes in the Middle West. There are more deaths annually by lightning in almost any State of the Union, outside of the Pacific Coast, than all the deaths from earthquake in California from earliest recorded history down to the time of the San Francisco disaster; and, as we have shown, the losses in that disaster are more from fire than from earthquake. The great fires of history have been more disastrous than the great earthquakes. The losses from minor fires have amounted to millions each year, with more or less loss of life; while the minor seismic disturbances have seldom caused loss of life, and only trifling destruction of property.

California is one of the safest States in the Union for residential purposes. It is almost exempt from atmospheric disturbances, which cause so much distress in other parts of the country. Thunderstorms are so rare here as to be almost unknown, while "cyclones" are something from which we are also exempt. Let our timid friends consider these facts, renew their courage, and rekindle their confidence.

With all the carloads of provisions pouring in from north and south, it looks as though the San Francisco sufferers will have more than they can eat. Now that their immediate wants are supplied, money is the "one thing needful." It won't spoil.

A man may not love a horse and still attend the horse show. There are other pretty and handsome things to be seen there.

MANY HELPING HANDS.

INVOCATION TO THE QUAKING EARTH.

O Mother Earth! thou giver of all life!
Upon whose throbbing breast we laugh and play,
Whose womb is fertile with the gifts of good,
Despairing on thy breast we drop this day.

O Mother Earth! sustainer of all life!
Until this day so gentle was thy breath,
Thy brow so fair, so bountiful thy hand,
We could not dream that thou couldst deal us death.

O Mother Earth! thou lover of all life!
The gifts that thou didst pile about our feet
We grasped unto our breast with graceless hand,
And knew not charity or justice sweet.

O Mother Earth! thou prophetess of life!
Like wayfard children oft thy laws we broke,
And failed to catch the warning in thy eye
Till thou by force the God in us awoke.

For, Mother Earth, this day we felt thy sides
Rend by the sobs that shook thy tender heart,
We saw thy open mouth, thy jaws beheld!
Thy burning tongue gave forth its fiery dart.

And, Mother Earth, our city* swayed and fell,
Her ribs all bent and cracked, her brow all paled.
Her children unprotected, swooned and died—
Destruction walked abroad with face unveiled.

But, Mother Earth! all humbled in our plight,
Take thou thy stricken children in thy grace
And once again let all thy mother-love
Envelope us about in thy embrace.

ROSE REINHARDT ANTHON.

* San Francisco.

MEN AND THINGS OVER THE SEAS.

The English Education Bill.

Among the causes that swept the Liberals into power at the recent general election in Great Britain, not the least potent was the widespread dissatisfaction caused by the Education Act passed under the Balfour régime. But the Liberal ministers, in handling a new education bill, have speedily found that the role of the destructive critic is much easier than that of the constructive legislator. They are being assailed by just the same bitterness and bigotry that perplexed their predecessors in office, and the present secretary of the Board of Education has spoken pathetically of "the icy blasts of sectarian tenets" that render it impossible to satisfy any single religious group, or frame a measure acceptable to all political parties.

Sectarian Strife.

The simple explanation is that the Liberals, just as much as the Conservatives, buck against the expenditure involved in establishing a real national and unsectarian system of education. At the present time a very large share of the primary educational work of the country is being performed by religious denominations, chiefly by the Episcopalians, and after them by the Roman Catholics. The non-conformists have never gone in for establishing schools on any extensive scale. The other bodies, however, have provided school buildings, equipment and teachers, and to duplicate their schools in every place with purely non-sectarian establishments would involve an expenditure of some hundreds of millions of dollars. The sectarian schools, in the first instance, claimed the government education grant because they were doing part of the educational work of the country. The non-conformists refused the grant just because the schools were sectarian, and grafted their special religious teachings on to the general work of education. There is the crust of the whole controversy.

An Unsatisfactory Compromise.

The present government, inspired by economy, still wants the sectarian schools, but the new bill they have promulgated tries to minimise their sectarianism by such means as allowing religious teachings only two mornings weekly, such teachings not to be by the regular staff of the school, nor attendance at them to be compulsory, nor any expense involved to be borne by the education authorities. It is needless to say that such a tinkering compromise satisfies neither party. The denominations who have provided the schools count themselves as unfairly treated, while the non-conformists refuse to be satisfied while a shred of denominational privileges is preserved.

The Money Difficulty.

The Socialist wing in Parliament are making the one sensible demand—that there shall be free national schools everywhere, that this without interfering with the denominational schools of those churches which care to maintain them for their own ends solely and therefore without claim to any government grant. But this would mean money, and Sir Henry Campbell-Bannerman is just as loath to set himself to find the necessary cash as was Mr. Balfour. The argument of both is that the national exchequer at present will not stand for any such expenditure. Therefore there promises to be just the same fiasco with any Liberal educational measure as that which has attended the unhappy and unfortunate Conservative measure.

Disliked Hagglers.

Fred Sterry of the Palm Beach Power Boat Association was talking about the high prices that motor boats and automobiles bring.

"For my part," he said, "I don't object to these high prices. The workman is worthy of his hire. Fine things, rare things, would not be fine and rare if they were cheap.

"I think the laborer is worthy of his hire, and I incline to sympathize with a grocer's clerk whom I once knew in the West.

"This young man had a very unbusinesslike scorn for hagglers and bargainers. One day a woman entered the grocery store and said:

"'What is the price of your cheapest butter?'

"'Eighteen cents a pound, ma'am,' said the young man.

"'Oh, that's certainly too dear,' said the woman. 'Haven't you anything cheaper?'

"'Well,' said the young man, 'we have some soft soap at 6 cents a pound.'"—[Exchange.

STREAKS OF HUM

"Many of the four hundred in town?"

"Thousands of 'em."—[Boston Transcript.

"Yes, I picked up his book and I never budged out of it until 4 o'clock this morning."

"Goodness! Was it that interesting?"

"No; I didn't wake up in time."—[Philadelphia Press.

The country boy who was to play on the college football team written a letter to the old folks at home.

"I reckon he's gettin' on all right," drawled the old man, as he scanned the page, "but 'pears to me he's left some things that a gal usually writes home about."

"How's that, Hiram?" asked the old lady.

"Why, the other day he wrote for two or three mufflers."—[Chicago Tribune.

Johnson: Did you regain your health completely on your trip to Europe?

Thomson: Yes; completely.

Johnson: What was the matter with your illness?

Thomson: Why, I reduced myself to a nervous wreck and was not well enough to take the trip.—[Philadelphia Press.

Gunner: There is a certain resemblance about an American heiress that always reminds me of a pugilist in training.

Guyer: Strange comparison. Wherein is the resemblance?

Gunner: When she throws in the towel she loses.—[Boston Globe.

Teacher: Now, children, can any one tell me the meaning of "prudence"?

Willie: I think I can, teacher.

Teacher: Well, Willie?

Willie: It's something that mother won't allow him.—[Boston Transcript.

Mrs. Wise: That's the fifth time mother. Here's the money.

Mr. Wise: You've been very generous, and this is only the beginning.

Mrs. Wise: Yes I am. I'm going to give it to you.—[Transcript.

"If I had my way," said Tightfist as he opened his mail at the breakfast table, "I'd have a sign placed on every gate in the city."

"What kind of a sign, dear?" asked his wife.

"One reading 'Tramps Keep Out,'" answered the old man.

"What do you think of the clamor for the arrest of the pie?" asked Mandy.

"Maybe it'll have a good effect," answered Plodding Pete. "If police officers kind o' stick around as regular patrolmen, it'll be a boon to the ice-cream parlors."—[Boston Star.

Doctor: You madam, have been married in January. One can see that by your face.

Patient: Why doctor! I suppose you had a sweet tooth.

Doctor (chuckling): No, but the other fellow's had a sweet one.—[Translated for The Sans Gene.

Gunner: Wise men say that a kiss is a disease.

Guyer: Sort of a lingering illness.

Gunner: Why do you say that?

Guyer: Did you ever hear of kissing good night in a hurry?—[Columbus Dispatch.

"The guests seem to be coming early. It is only 9:30."

"Yes. The host's dog is scheduled to give a few performances at 10."

"What kind of a girl is she?" asked the press agent of the show.

"What kind of a girl is she? Why, just the finest, fairest, sweetest ornament of fascinating femininity ever flashed athwart the horizon of this fugacious footlight."

"Nicely furnished flat for a single man. Dollar down and a dollar a week. I s'pose?"

"Well, a dollar down, and a dollar deposit—"

"Yes?"

"A dollar whenever the landlord catches me."

"They have dogged my footsteps," quoth the pirate, as he ate his stew;
"They have hounded me from pillar to post,
till I don't know what to do.
And since I, without cause or reason,
mean and ruthless man,
Have been dogged and hounded, can you wonder that I'm cowed?"

"They say it's going to be a hot summer. Damp enough to suit you yet?"

His Object.

Corporal James Tanner, ex-head of the Grand Army of the Republic, was talking in Washington about a grafter.

"He thinks all men are grafters," said Corporal Tanner, "because he is one himself. So does the man who thinks all men share his views.

"There is a story about a grafter's heart. The physician who examined it, terrified him. Saying it was diseased ground, he broke for the door, rushed to it, and there he stood, cowering against the panels.

"An officer, disguised as a newly-raised recruit, stepped into the corridor, and said:

"'Rejoin your command, sir.'

"The lad looked up at the officer and answered:

"'No you don't; you can't get me for yourself.'"—[Philadelphia Press.

Solid 14-kt. Gold Rings
Solid Silver Mesh Bags
Gold Fobs
Belts set with
Amethysts, Turquoises
Peridots, Sapphires
Topazes
Jade, Opals
Plain and Engraved Bracelets
All the new things in Jewelry

MONTGOMERY
JEWELERS AND DIAMOND MERCHANTS
Spring Street
"SIGN OF THE BIG CLOCK"

The Simplex
is the instrument which has created a sensation wherever introduced. Interested in the operation of typewriters? Call at our offices and see the Simplex in operation.
111 S. Spring St.

LOS ANGELES TRUST CO.
2nd and Spring Sts.
Paid-Up Capital One Million Dollars
The funds of each trust estate are kept separate and distinct from all other estates and funds of the company.

STREAKS OF HUMOR

Many of the four hundred is r
Thousands of 'em."—[Boston T
ipt.

Yes, I picked up his book last
I never budged out of my
il 4 o'clock this morning."
Goodness! Was it that
No; I didn't wake up
e."—[Philadelphia Press.

he country boy who was
y on the college baseball
itten a letter to the old
me.

I reckon he's gettin' on
wled the old man, as he
page, "but 'pears to me
e things that a gal ought
How's that, Hiram?" asked
y.

Why, the other day he
o or three muffs."—Chicago
ohnson: Did you regain
mpletely on your tropical
homson: Yes; completely.
ohnson: What was the
r illness?
homson: Why, I reduced
nervous wreck making
ugh to take the trip.—[De
es.

unner: There is certain
but an American heiress
nds me of a pugilist in the
uyer: Strange combination
the resemblance?
unner: When she takes
loses.—[Boston Globe.

eacher: Now, children,
me the meaning of "
Willie: I think I know
eacher: Well Willie?
Willie: It's something
n't allow him.—[Boston

Mrs. Wise: Tom, Y
ther. Here's the lette
Mr. Wise: You've dated
this is only the 19th.
Mrs. Wise: Yes I know
ing to give it to you
ranscript.

"If I had my way,"
ghtiest as he opened
ll at the breakfast ta
sign placed on every
city."
"What kind of a sign?"
fe.
One reading 'Post No
ered the old man.—[Chi
"What do you think
mor for the arrest of
?" asked Meandering
"Maybe it'll have a good
ered Plodding Pete, "
e officers kind an'
rd us regular patrons."—
n Star.

Doctor: Yes madam I
nuary. One can eat
Patient: Why doctor! I
u had a sweet tooth.
Doctor (chuckling): Ne
e other fellow's indigestion
ll.—[Translated for Tit
ns Gene.

Gunner: Wise men tell
a disease.
Guyer: Sort of a lingering
Gunner: Why do you
?
Guyer: Did you ever
ating good night in a
Columbus Dispatch.

"The guests seem to
arly. It is only 9:45."
"Yes. The host's daughter
ed to give a few select
10."

"What kind of a girl
ked the press agent of
"What kind of a girl
st the finest, fairest,
ent of fascinating
er flashed athwart the
is fugacious footstool."
"Nicely furnished flat you
an. Dollar down and
ck, I s'pose?"
"Well, a dollar down, and
t—"
"Yes?"
"A dollar whenever the
tches me."
They have dogged my
steps," quoth the poor
stew;
They have hounded me, I
till I don't know what is
nd since I, without
mean and ruthless crew
ave been dogged and
hounded, can you wonder
cowed?"

"They say it's damp at
"Damp enough to float
at?"

His Object.

Corporal James Tanner,
ead of the Grand Army of
, was talking in Wash
grafter.
"He thinks all men
id Corporal Tanner,
e himself. So does the
ll men share his cowardice
"There is a story about a
ruit, who, in his first
st heart. The ping-g-g of
rrified him. Spying a
round, he broke from
ushed to it, and threw
owering against the earth.
n officer, disgusted, ran
ied recruit, clapped him
er, and said:
"Rejoin your company
r.'"
The lad looked up at the
nswered:
"'No you don't; you want
r yourself.'"—[Philadelphia

Solid 14-kt. Gold Belts
Solid Silver Belts
Gold Filled
Belts set with
Amethysts,
Peridots,
Sapphires,
Tourm
Jade.
Plain and Engraved
Brass
All the new things
MONTGOMERY
JEWELERS AND
DIAMOND MERCHA
Spring Street at
"SIGN OF THE BIG C

The Simplex P
is the instrument which created
precedented enthusiasm among
terested in the instrument, and
times with the piano the ability
FITZGERALD'S
111 S. Spring St.

RUST COMPA
pring Sts.
ne Million Dollars
estate are kept
er estates and

RELIGIOUS.

WAS GREAT CONVENTION.

...day-School Host Closes Record Gathering.

...y Prominent Men to Fill the Offices.

...ment Augments the Last Audiences.

...ons of the State Sunday-school
...tion upon its delegates was well
...ed yesterday. Notwithstand-
...e excitement attendant upon the
...alamity in the northern part of
...te, the crowds were larger than
...e preceding day, filling the main
...ium and partly filling the gal-
...y of the First Methodist Church,
...day sessions and packing the
...to the limit last night. It has
...to be the record convention in
...direction.
...number of official delegates en-
...ing 151, perhaps one-half greater
for his services on the finances of the association, for without him we would have been in a bad way financially."

A special report was adopted, indorsing the proposition to establish a summer school of methods somewhere in Southern California and increasing the salary of the general secretary to $1500 per year.

Last night's programme consisted of a concert by a large chorus, directed by Tullar and Meredith, and a fine address by Dr. Hamilton on the subject, "Men Organized for Success."

The convention finally adjourned at the close of the meeting last night, and a field workers' conference will be held this morning at 10 o'clock in the First Methodist Church, in charge of Dr. Hamill.

W. L. PORTERFIELD,
...sident of the Southern Californ...
...day-school Association.

...ates registered at a Sun-
...ool convention in this city, and
...ained to the end. This caused
...t the business session, late
...day afternoon, and Dr. Hamill,
...ds all over the continent visit-
...ventions, who was sitting
...on the platform, said it was the
...demonstration of fidelity to the
...had ever seen in a convention.
...previous days, the singing was
...ecture under Tullar and Mere-
...ditch elicited wide comment as one
...most instructive features as well
...entertaining one.
...numerous addresses of Dr.
...Hamill and Mrs. Bryner,
...of the international asso-
...ion of the most practical
...n the various branches of the
...Mrs. Bryner took leave of the
...ion after her afternoon address,
...a Grand City, Nev., when she
...ed the Chautauqua salute
...ch concluded as she left the
...

...Chapman, the well-known
...ker, made a practical address
...pical topic: "The Sunday-
...l as a Business Enterprise."
...Chapman said this is a practical
...and it is necessary to show that
...pays, before you can get
...hold of it, and that the
...ld is no exception. He de-
...ed, as a business enterprise
...chool will eclipse any
...that every school should
...ssibly-trained superintendent
...d a salary to devote his en-
...e to it.
...ome to me," said Mr. Chapman,
...this day of giant enterprises
...commercialism the church
...ains a giant effort for good-
...The blood of the Pilgrim
...running pretty thin in the
...the rising generation and
...ought to be done to thicken

...ING OFFICIAL BOARD.
...ionally strong board of of-
...chosen by the unanimous
...convention, and if this can
...as a criterion by which to
...there will be another great con-
...next year. They are as fol-
...President, W. L. Porterfield,
...business manager of Long
...; vice-president, W. R. Guy, at-
...San Diego; recording secretary,
...Allitt, Los Angeles; treas-
...Baskerville, accountant, Los
...; chairman Executive Commit-
...J. Patterson, Los Angeles; su-
...of teacher training, F. C.
...assistant pastor of Immanuel
...Church, Los Angeles;
...superintendent, Miss Mame
...Los Angeles; superintendent
...ment, Mrs. Gordon; tem-
...superintendent, Mrs. Stella B.
...ma.

...port of the Resolutions Com-
...ted by Rev. W. C. Chatwor-
...ed to the present convention
...ge and most successful one
...in Southern California; rec-
...the organization of primary
...in every city, bringing together
...workers of all denomina-
...and more attention to tem-
...in the Sunday-schools; recog-
...unselfish and untiring serv-
...the secretary, Hugh C. Gib-
...pledged to him the continued
...and support of the associa-
...a special tribute to Messrs.
...and Meredith, who conducted
...music of the convention.
...to the association, and
...hearty support to the coming
...festival of song.
...ions of the committee
...mitted by the following, of-
...Dr. Shepherd, with reference
...disastrous calamity, which was
...a rising vote:
...with all humanity, the
...of the Southern California
...-school Association in con-
...assembled, have a profound
...and sincere sympathy over the
...calamity which has fallen
...Francisco and its neighboring

...ntion has given a somber
...to our sessions, and unusual
...is our discussion, and it
...important in all our prayers.
...and devoted support of this
...to measures intended to
...distress and to ameliorate
...ions of the multitude."
...ions Committee, through W.
...Chairman, presented in de-
...ort for the coming year,
...the sum of $4139. Of this
...to be raised by the pay-
...ent per capita on the en-
...in the schools, and it was rec-
...that $1500 be secured from
...donations. In making the
...report the committee said:
...desires to express grateful ap-
...to General Secretary Gibson

Men's Button Oxfords $4.00

This stylish oxford shown above is made of fine patent coltskin, with mat calf top; has three buttons, extention welt sole and Cuban heel; a very swell oxford and an exceedingly good value at the price.

We have many other styles in oxfords that will appeal strongly to young men. Inspection invited.

Mail orders carefully filled. Send for self-measurement blanks.

C. M. Staub Shoe Co.
Broadway, Cor. Third

HIGH MASONIC HONOR.

J. F. Hughes Elected Grand High Priest of Grand Chapter of Royal Arch Masons.

Royal Arch Masons of the Grand Chapter of the State of California met in Oakland yesterday to annual ses-

J. F. HUGHES,
yesterday elected grand high priest of California Grand Chapter, R. A. M.

sion and elected J. F. Hughes, of Los Angeles, Grand High Priest of the Grand Chapter of the R.A.M., State of California. The chapter also pledged its aid to the victims of the San Francisco disaster.

The new Grand High Priest is well known in this city, where he has been in business since 1882. For years Mr. Hughes has been prominently identified with the Masonic Order in Los Angeles and in the State. He was Master of Pentalpha Lodge, No. 202, F. and A. M., in 1898. In 1900 he was High Priest of Sigma Chapter No. 57, R.A.M. He was thrice Illustrious Master of Los Angeles Council No. 11 in 1902.

During the years 1901-02-03, Mr. Hughes was president of the Board of Directors of the Masonic Home, and was chairman of the committee which selected the location for the home. He was elected president of the board again in 1906. In 1905 Mr. Hughes was the Generalissimo of Los Angeles' Commandery No. 9.

The hosts of friends which the new Grand High Priest has in this city and State will rejoice at the honors conferred upon him.

GAS FOR FUEL.

Is your income too low? Aren't you getting ahead any? Put in our GAS at 85 cents and see the difference in your bank account at the end of the year.

THE MARK OF GOOD CLOTHES
KNOW US FOR BEST VALUES.
Harris & Frank
LONDON CLOTHING COMPANY
337-341 South Spring Street

J. W. Robinson Company
Boston Dry Goods Store
235-237-239 SOUTH BROADWAY

Today's Special Sales

Lot of beautifully embroidered Batiste Robes of the grades we'd have to sell at $20 to $75 if we had bought in the regular way, are to go this morning at $10 to $37.50.

(Lace Robe Room, left aisle.)

40c to 60c Wash Dress stuffs buyable today only at 25c a yd.

The collection includes: Corded checks, striped grenadines, printed crepes, mercerized stripes, embroidered voiles, embroidered Repp suitings and Persian effects.

(Annex.)

Girls' Dresses at Half

On Sale Saturday

About a dozen white dresses that have become rumpled and slightly soiled by being used on display figures. Beautifully trimmed garments of white lawns and linens in 6 to 12-year sizes.

Three to twenty-dollar garments to be sold Saturday at $1.50 to $10.

No damage that one laundering won't set right.

And eighteen washable shirt waist suits that were $4, $4.50 and $5 are free to go tomorrow at $2.50 each. Correctly cut garments of glass linens, lawns, batistes and ginghams, in 12, 14 and 16-year sizes.

(Rear of Annex.)

Gibson Tie in White Linen, with welted sole and Cuban heel. Price $5.

Enlargement of our shop, now in progress, does not prevent our serving you satisfactorily, as usual.

Wetherby-Kayser Shoe Co.
215 South Broadway

Ostermoor Mattresses — Coulter Dry Goods Co. — Old Bleach Linens

Handsome Crex Mattings for Less

No thoughtful housewife, who regards her family, her servants or her own personal convenience, will ignore this offer of mattings---the most sanitary, easily kept clean and handsome summer floor coverings made:

26x54-inch Crex rugs, 90c
4.6x7.6 Crex rugs, $3.25
8x10 Crex rugs, $6.75
36x72-inch Crex rugs, $1.60
6x9 Crex Rugs, $4.50
9x12 Crex rugs, $8.75
36-inch Crex matting, 45c a yard

6x9 American Fibre Art Squares, $5.65
9x12 American Fibre Art Squares, $9.65
7.6x10.6 Am. Fibre Art Squares $7.85
36-inch fibre matting, 40c and 50c yard

Notion Prices

Take these very necessary notions today at half their usual cost to you. Goods are warranted of first quality and perfect in every respect, even if the price-cuts do look remarkably strong.

Cube pins, black, white or assorted colors, 5c a cube, the usual 10c size.

Hat pins with black or white heads, 5c a dozen.

English pins, 400 to a paper, two papers for 5c.

Dress shields, sizes 3, 4 and 5, at 10c a pair, regularly 15c, 20c and 25c.

Blankets Temptingly Priced

It's hard to realize, when the mercury's hovering around the seventies, that blankets are among the necessities for summer outings at beach or mountains. In fact, there are few nights anywhere in this climate when their warmth isn't acceptable. So, when we lower the prices on absolutely trustworthy grades, it's the part of wisdom to buy liberally.

11-4 white wool blankets, worth $6.50, now $5 a pair, 36 grades now $4.45.

No bedding taken out of this store over night is subject to exchange or return.

Pongee Silks

No such complete line of white Shanghai pongees in town as we show. These all-silk weaves are especially suitable for outing costumes, because they'll come out of the wash like new.

22-inch width, 85c yard
22-inch width, $1.00 yard
27-inch wiath, $1.25 yard
27-inch width, $1.50 yard
27-inch width, $1.75 yard
36-inch width, $1.50 yard

Rajah pongees continue to retain their popularity. Here in all shades, including white, cream and natural, 30 inches wide, $1.25 yard. A 36-inch guaranted lining satin for a dollar a yard, black, white and colors.

Coulter Dry Goods Co.
225-7-9 South Broadway, Through to Hill Street.

Soda Water and Confectionery Supplies

We desire to call your attention to our large selection of Glasses and Silverware for Soda Fountains. Every style of glass used can be found here. Wholesale prices prevail. Department on second floor.

H. F. VOLLMER & Co.'s
NEW CHINA STORE
513-515 South Broadway
Next to Examiner Building

H. JEVNE CO.

Good Things From Jevne's Ovens

From Jevne's ovens come the bread and bakery goods that rival in quality and in goodness the careful housewife's home-baked products.

Delicious Parker House rolls, fruit buns, snails, dainty beaten biscuit and all other exquisite bakery delights you'll find at Jevne's at their best.

Get acquainted with Jevne's bakery offerings today. You'll find that they meet every demand of goodness and wholesomeness, and save you the time, worry, labor, and a goodly part of the expense of home baking.

Ask for our New Catalogue—Just published

SMOKE JEVNE'S FINE CIGARS

208-210 S. SPRING STREET—WILCOX BUILDING

THE ALASKA REFRIGERATOR

The Alaska, by its perfect system of warm and cold air flues, allows nature's principle—that warm air rises and cold air falls—to work in a more perfect manner than any other refrigerator manufactured. Come in and let us show you.

Cass & Smurr Stove Co. 314 So. Spring Street

Pure California Wines

60c a Gallon — A fine Port Wine—made from the pure juice of ripe California grapes.

50c a Gallon — Fine Sonoma Claret, Riesling and Zinfandel.

$1.00 a Gallon — Ten-year-old Port, Sherry, Muscatel and Angelica.

75c a Gallon — Five-year-old Claret, Port, Angelica and Zinfandel.

Edw. Germain Wine Co.
635 South Main St.
HOME-EX-919 · SUNSET-MAIN-919

Ricksecker's GOLF QUEEN

Is a perfume of rare excellence. It has a delicate yet penetrating and lasting fragrance. A delightful bouquet odor, highly favored everywhere by ladies of refinement.

50c PER OZ.
Mail orders filled.

Ricksecker Drug Co.
252 SOUTH SPRING—Cor. FOURTH

S. F. Bothwell, President.
H. M. Newlon, Secretary.

HOME-MADE
...BREAD...

We bake it. We use only the very best materials. We know it's good. It comes in 5 and 10c loaves.

WE ARE RELIABLE GROCERS.

Either Phone 950 — Carr & Stephens Co.

621-623 SOUTH BROADWAY

Quina-Laroche

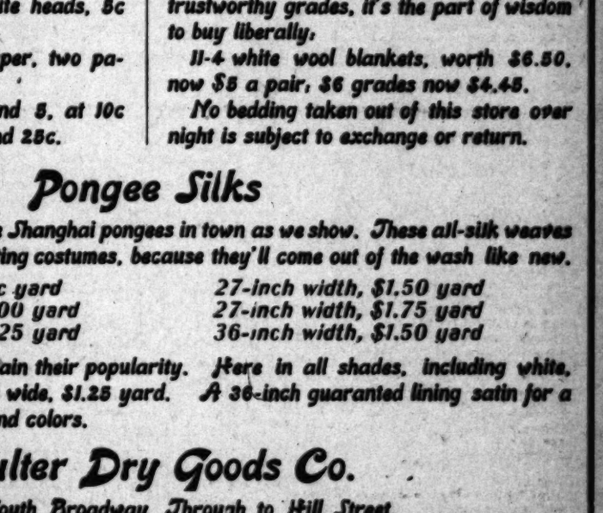

LILY CREAM

Modern science demands sterilized milk for health protection. LILY CREAM fulfills the demand. It costs no more than doubtful milk.

Handsome pin cushion sent free for twelve wrappers taken from the cans of Lily Cream.

Pacific Creamery Co., Los Angeles, Cal.

KODAKS
Photo Supplies
Artists Materials
Picture Framing
Developing
Printing and
Enlarging
HOWLAND & CO.
PHONES 211
810 South Broadway

New Spring wearables for men arriving daily.

See our large new display windows.

KAHN'S, 457 So. Broadway.

Bon Ami

The Best Scouring Soap Made

A Scouring Soap
A Metal Polish
A Glass Cleaner

Delicious Oranges

Selected specimens from sturdy, healthy trees of the noted groves of Redlands, Highlands, and other famous orange-growing sections. Highly flavored, juicy and sweet.

Phones 550. LUDWIG & MATTHEWS, 133-135 S. Main St.

L. A. LAUNDRY CO. "The Laundry of Los Angeles"

631 San Fernando St. Phones—Main 1148, Home 6881. Branch, 236 S. Spring.

DON'T BE BALD—FUJIYAMA is positively guaranteed to cure dandruff, falling hair and put a diseased scalp in a healthy condition. When the scalp is healthy, the hair will grow. For a short time you can get it at a reduced price. For sale by Dr. S. G. Schafer, 310 Laughlin Building.

Have You Seen Our Immense Line of

Refrigerators?

Over 80 Styles on Exhibition, Including

The Eureka Opal
...and...
The Baldwin

James W. Hellman
161 North Spring St.
Los Angeles, Cal.

Pure Eucalyptus Oil

GET HERON'S—Never sold in bulk—at all Sun Drug Stores or 328 W. Jefferson St.

ON WINGS OF WIND.

(Continued from First Page.)

Early last night it had loaded the Southern Pacific train that steamed away to the north carrying food, clothing and medical supplies.

The steamer Roanoke is plowing its way northward, carrying four carloads of provisions and supplies.

Men worked all night last night at River Station, loading cars with supplies. These will be carried north before noon today.

The large dry goods stores placed their stocks at the disposal of the committee on supplies. Clothing, blankets and tents were gathered in wholesale.

Mayor McAleer and Chairman Story worked side by side. Each has a genius for organization. Hundreds came to the committee rooms to inquire after friends in the stricken city, and took off their coats and went to work either on subcommittees or on the packing and forwarding squad.

HELP STREAMS IN.

Contributions of money and provisions came at a rate that staggered even the optimistic commiteemen.

Men crowded the way to the subscription sheets as to a banquet table. The quality of mercy wasn't strained—it wasn't even sampled—but it fell as a driving rainstorm that fairly inundated the committee on supplies.

The cash subscriptions for the day totalled more than $50,000. The committee believes that it will raise its quota of $100,000 before 8 o'clock tonight.

The heaviest contribution reported for the day was that of $15,000 by the California Club. It was taken North by a clubman.

Next in line came the Los Angeles Realty Board with a pledged subscription of $10,000.

Councilmen Smith and Hiller spent the afternoon among the lumber dealers. The first firm contributed $500 and it set the pace. The Councilman refused to take any subscriptions for less than that amount and they booked nine firms. They have five more to visit this morning.

A committee reported that the saloon keepers and wholesale liquor dealers are pledged to subscribe $10,000.

Committees representing the Native Sons worked with all the vim of a football squad going into the star game. Provisions sprung from the four winds as by magic.

LOUD CALL FOR FOOD.

Last night the Native Sons issued a call to all school children to bring provisions with them today to the schools. The committees will see to it that the provisions are gathered together and carried to the destitute in San Francisco. This call was indorsed by the Citizens' Committee and by directors of the Board of Education.

From the Executive Committee comes the call for bread.

"Women and children are starving in San Francisco," is the tenor of the telegrams received from the North.

"Let every family in the city bake at least one loaf of bread and bring it today to the Chamber of Commerce building," is the appeal sent forth by the joint committee at the Chamber of Commerce.

Baked meats or other provisions will also be welcome, but the main call is for bread.

"I would like to see a response to this appeal," said Secretary Wiggins, "that would fairly cover our entire building. The railroads have promised to carry it North. We will see that it gets on the trains."

ONE-DAY'S WAGES FROM ALL.

From the Executive Commitee last night went an appeal to the employers of the city, and to the employed as well.

The committe requests that each employer ask those in his service to contribute one day's wages to the stricken ones driven from the city by the Golden Gate.

"It will be so little to the liberal, bighearted sons and daughters of Los Angeles," said Chairman Story, "and it will mean so much to the stricken ones in San Francisco. Right now is the time that it is needed. Next week or next month will be too late. Let every one act now."

All day telegrams were exchanged between the Chamber of Commerce here and that at Oakland.

The first message over the wires this morning was that telling of the pledge of $100,000 made by the Citizens' Committee Wednesday night.

"Advise us how best to cooperate and command us to the limit," was the cheering message sent North.

From Gov. Pardee came the following response:

"Mayor Schmitz informs me that his people need large supplies of food. Can you send supplies immediately in charge of competent men? Wire me at Oakland."

SUPPLIES ASSURED.

The Citizens' Committee promptly wired to Gov. Pardee the following reply:

"All supplies needed can be forwarded as promptly as transportation facilities can be afforded. Steamer Roanoke placed at disposal of committee leaves San Pedro tonight loaded with supplies and clothing. The President at Washington has been wired for use of the war ships at Long Beach. Aid us by confirming our telegram to Washington. Citizens' Relief Committee has already pledged $100,000. You can command us to the limit of our resources."

(Signed) "OWEN M'ALEER, Mayor.
"F. Q. STORY,
"Chairman Relief Committee."

Assemblyman Stanton sent to Gov. Pardee a personal telegram asking if anything could be done to locate Mrs. Stanton's, brother, and placing himself at the Governor's command.

Gov. Pardee telegraphed back:

"Too much confusion to find anybody. Fatalities not as great as reported. Will try to find brother. Aid relief work in Los Angeles. San Francisco needs help."

HORDES IN DIRE NEED.

To the Chamber of Commerce later came the following message from the Governor:

"San Francisco needs supplies of all kinds. More than 100,000 people without shelter or food. Have not been informed that doctors or nurses are needed."

This came from A. A. Martin of the Oakland Chamber of Commerce:

"Gov. Pardee says: 'For God's sake rush all cooked food to San Francisco as fast as possible.' He will see that all trains are rushed through."

Secretary Edward Stearns of the Oakland Chamber of Commerce telegraphed as follows:

"Oakland has more than 10,000 San Franciscans to care for. We need blankets, bedding and cots. Ship to Oakland Chamber of Commerce."

ALL WILLING WORKERS.

In the rooms of the Merchants' and Manufacturers' Association worked the Committee on Supplies. It was composed of the following citizens: M. H. Newmark, G. T. Gay, M. A. Hamburger, Frank Coulter.

Brig.-Gen. Wankowski assumed command at the depots. Details from the National Guard were on hand to protect the supplies and to see that there were no delays.

Perry Weidner was placed in charge of the packing and forwarding squad. All these were volunteers, but they worked with a force that swept petty obstacles aside. By midnight they had accomplished seeming miracles.

Here are the committees that worked yesterday under the direction of the Citizens' Relief Committee:

To go on Roanoke—George G. MacKay, T. N. Canfield, Wilmer W. Peddler, A. B. McKenney.

To go on train—William Hammel, George W. Parsons, W. S. Voorsanger.

To solicit—Iron foundries, Fred W. Baker, Rees Llewellyn; architects, A. M. Edelman, John Parkinson; automobiles, W. K. Cowan; bakeries, William Meek, Barnes; barbers J. E. Cooksey; brokers, Ferd K. Rule, J. B. Bushnell, J. R. Adams; contractors, Carl Leonardt, F. O. Engstrom, Paul Haupt; carriages, George Arnott, Newell Mathews; cigars, Fred Barman, George W. Walker, Benjamin Kingsbaker; confectionery, L. J. Christopher; dentists, L. E. Ford, W. H. Spinks, Shelly Tolhurst; druggists, Dr. Owens, J. J. Freeman, Frank N. Boswell, D. W. Kirkland; dye works, City Dye Works, J. Jenkins; electrical supplies, H. B. Woodill; transfer companies, California Truck Company (Sanderson,) C. H. Fuller, Barmore; florists, F. Edward Gray, J. W. Wolfskill; produce, Frank Simpson, Mathews Bros., Chester Thompson; grocers, H. Jevne, Howard Rivers; hay and grain, Joe Desmond; hotels and lodging-houses, John Mitchell; ice companies, J. McKinney, Bullfinch; insurance, John T. Griffith, Louis Vetter, Edward Silent; jewelers, Luckenbach; livery stables, Lusk Cab Company; lumber, James Cuzner, Eugene Ganaahl, Charles G. Lynch; butchers, M. W. Everhardy, Simon Maier; tailors, A. K. Brauer, O. C. Sens, B. Gordon; painters, Quinn (Scriver & Quinn,) Hugo Schroeder; stationers, Oliver (Oliver & Haines,) Wheedon, Gardiner; pianos, John J. Birkel, Frank Hart (Southern California Music Company;) planing mills, Thomas Hughes, J. H. Waddingham, A. Beyrie; plumbers, Lohman; restaurants, John Brink, Schneider (Café Bristol;) wall paper, F. J. Bauer, A. E. Eckstrom.

ASK SPECIAL SESSION.

At the close of an executive session of the Citizens' Relief Committee last night, a telegram was sent to Gov. Pardee suggesting that he call an extraordinary session of the State Legislature for the purpose of appropriating $1,000,000 or more for the relief of the sufferers about San Francisco Bay.

"This is as little as the State can afford to do," said Councilman Smith in proposing the resolution. "I understand the Federal government has contributed $1,000,000 today. Surely we can do that well.

"It is very proper that this suggestion should come from Los Angeles and not from the cities of the affected district. Not one dollar of that money would be expended in Southern California. It is from this city, the second largest in the State, that the suggestion should come."

Joe Scott indorsed all that Mr. Smith had said and added: "I think you all remember the example set by Missouri at the time a great tornado swept away a portion of St. Louis. At that time Congress made a large contribution.

"But from old Missouri to the national capitol went a stirring response that, while the State appreciated the spirit shown by Congress, yet Missouri could care for her own.

"I tell you it made the chest of every man from Missouri expand when he read that. No matter what part of the world it found him, his heart warmed with pride for the old State."

During the session a number of resolutions were adopted, all making the way easy for citizens to contribute supplies.

SHELTER FOR HOMELESS.

All residents of Los Angeles having friends in San Francisco are urged to send word north for those friends to come to Los Angeles and remain until their affairs in the north can be straightened out. The committee will ask later for volunteers to open their homes here for the care of homeless children from San Francisco.

Every community in Southern California is invited to contribute clothing and provisions, packed ready for shipment. The railroads will take up these provisions at any station and bring them to Los Angeles. From here they will be sent north by the committee under the charge of competent men.

A special appeal is made for clothing. This appeal is direct to householders of Los Angeles. The committee asks that donations be sent some time today to the Chamber of Commerce building.

"There are thousands in San Francisco tonight," said Chairman Story, "who are suffering for clothes. The first and worst shock struck the tenement district. It is those poor people who are suffering now. Clothing costs a great deal new, but there is hardly a family in Los Angeles that cannot spare at least one suit. Women and children will suffer most."

THE CRY FOR BREAD.

Coupled with this is the appeal for bread. The committee desires that the bread baked by the housewives be delivered at the Chamber of Commerce not later than 2 o'clock this afternoon.

The committee indorsed the proposal of Joe Desmond to go north with a cooking crew. This crew will cook and bake on the train en route to San Francisco; and will keep up its work after it arrives there. Final arrangements will be made today for the cooking train.

Among the provisions sent north are two cars of mineral water. Other cars will go today. The committee realizes that the suffering for water in the stricken city is something awful.

Refugees arriving here last night said that water could not be had in San Francisco Wednesday afternoon for a dollar a glass. The committee apprehends that the suffering from thirst will be worse than from any other one thing.

Mayor McAleer was detained by a meeting of the Board of Health and did not arrive at the committee meeting until it was near its close. He indorsed the suggestion for a call for an extraordinary session of the Legislature.

The Mayor reported that the Board of Health has made a personal contribution of $100. The money was subscribed by the five commissioners.

WHAT WAS SHIPPED.

M. H. Newmark, chairman of the Supply Committee, made a partial report as to the contents of the cars shipped north. There were two cars of canned beef, one of canned vegetables, one of condensed milk, 2000 pairs of blankets and 500 comforters, one ton of cheese, 15,000 dozen biscuits, two cars of mineral water, 15,000 pounds of crackers, 8000 loaves of bread, one car of hams and bacon.

The cost of the provisions and supplies other than those donated was estimated at $21,000.

The Santa Fé Railroad reported that it is ready to transport provisions and supplies north free of cost. The agent of each station as far east as New Mexico has been instructed to receive supplies up to three carloads and forward the same to Los Angeles.

A committee of policemen reported that the local force is willing to send a squad north to help picket San Francisco. The officers who remain at home will work overtime, filling the vacant places while their comrades are away.

From the Fraternal Order of Eagles came a committee bringing $500 in cash and offering to make a further contribution if it should be needed.

All reports were that the contributions were practically unstinted—that is, all but one. Chairman Smith of the committee appointed to visit the lumber merchants reported that nine had been visited. He presented checks for $4500.

"I regret to report," he said in concluding, "that we visited one millionaire today, who said he would take the matter under advisement for several days."

"Name him," called half a dozen voices.

RHEUMATISM
MUNYON'S

Rheumatism Cure relieves pains in legs, arms, back, stiff or swollen joints in a few hours. Positively cures in a few days. Contains no morphine or drug to deaden the pain, but neutralizes and drives out all rheumatic poison.

PAW PAW, THE WORLD'S TONIC. Makes old folks feel young and weak folks strong. Cures indigestion, catarrh and all blood and liver diseases. MUNYON.

No, I will not name him. We are going to visit him again today, and we shall give him that much time in which to make up his mind."

A committee from the Chinese quarter reported that the Chinese colony has contributed $1000 in cash. The Chinese vegetable men have been asked to make contributions of vegetables for the relief of their northern brethren.

More than $30,000 in cash has been contributed to the Citizens' Relief Committee fund. There are pledges sufficient to raise this to $50,000.

This morning the Relief Committee will resume its sessions. The committee hopes to send another train of supplies and provisions north this afternoon.

THE CONTRIBUTORS.

The following subscriptions have been received by the Citizens' Relief Committee:

Knights of Columbus, $1500; Bishop & Co., $500; Dan Murphy, $500; Bartlett Music Co., $500; N. B. Blackstone Co., $400; Isaac Milbank, $500; Cass & Smurr Stove Co., $200; James C. Kays, $100; W. J. Washburn, $100; F. Q. Story, $200; Gail B. Johnson, $500; Oscar C. Mueller, $100; H. T. Lee, $100; Mark Sibley Severance, $300; Charles H. McFarland, $200; A. Ramish, $100; Earl Rogers, $50; J. F. Salyer, $25; Dr. W. Jarvis Barlow, $500; R. G. Dun & Co., $100; Western Wholesale Drug Co., $300; Wm. J. Hunsaker, $250; J. V. Vickers, $100; S. A. Moore, $5; F. A. Sutton, $10; A. Frankel, $1; John A. Miller, $50; E. W. Britt, $75; M. E. Spinks, $20; E. J. Stanton, $25; A. J. Copp and wife, $100; Mrs. M. C. McLennan, $50; J. Schlesinger, $35; W. M. Witter, $10; Bernard Healy, $10; F. A. Griffin, $10; F. S. Yager, $5; Waldo M. York, $50; Frank S. Prescott, $25; J. W. Frey, $100; W. W. Johnston, Jr., $25; Henry J. Kremer, $50; Charles M. Morlan Co., $32; C. A Sumner & Co., $100; O. R. W. Robinson, $25; Charles V. Barton, $5; Edward White, New York, $5; S. M. Metcalf, $10; Merchants' Trust Co., $250; Wm. L. Brent, $50; Mrs. W. L. Brent, $50; American National Bank, $1000; C. H. Sessions, $100; Out West Co., $25; Haas, Baruch Co., $500; M. A. Newmark & Co., $500; R. L. Craig & Co., $500; Stetson-Preston Co., $250; United Wholesale Grocery Co., $250; A. Hamburger & Sons, $1000; Bookkeeper of A. Hamburger & Sons, $10; L. A. Stock Exchange, $500; State Mutual Building and Loan Association, $200; F. G. Calkins, $100; E. Riveroll Co., $50; Mrs. M. Allen, $5; M. Lane, $2.50; J. P. Trafton Co., $50; John A. Merrill, $50; H. Mason, $5; F. F. Stetson & Co., $100; Aaron F. Norton, $100; Klein, Norton Co., $100; R. W. Poindexter, $50; Walter M. Boys, $10; unknown, $1; E. H. Kincaid, $5; T. R. Croswell, $10; faculty of L. A. High School, $230; Victor Ponet, $100; Lady, unknown, $5; George L. Richardson, $5; Andrew Glassell, $50; B. A. Carr, $10; W. G. Baldwin, Roanoke, Va., $25; W. E. Hughes, $50; Employés of Conn, Goldwater & Co., $50; Anderson & Chanslor Co., $50; Employés of Anderson & Chanslor Co., $22; A. J. Prosser, $5; Lee A. McConnell & Co., $100; A. W. Skinner, $100; George H. Elliott, $35; J. A. Anderson, $100; Golden State Realty Co., $100; L. A. Gas and Electric Fixture Co., $100; Mullen & Bluett Co., $250; Harris & Frank, $500; Keystone Iron Works, $50; Matheson & Berner, $50; Lowman & Co., $100; James Smith & Co., $50; Wood Bros., $50; J. R. Lane Dry Goods Co., $100; Miss Swobdi, $10, A. E. Newman, $10; Franklin Hunter, $10; Bennett Sisters, $10; Beeman & Hendee, $25; D. Bonoff, $5; cash, $5; cash, $5; Misses J. and G. Truitt, $5; Wm. Parish, $5; Mrs. Artrup, $5; S. G. Marshutz, $25; Jake Korn, $5; M. Dozier, $20; S. Benioff, $25; H. Burgwald & Co., $25; Vienna Emporium, $25; E. C. Collins, $25; Paris Cloak & Suit House, $15; Weaver Jackson Hair Co., $35; Regina Feinbuch, $10; I. Neides, $10; New York Cloak and Suit House, $100; H. Hoffman, $100; Unique Cloak and Suit House, $250; Mayer Bros., $250; Coulter Dry Goods Co., $500; Newton Moore, $10; Fred Detmers, $10; Jacobson Bros., $100; Illinois Watch and Optical Co., $5; Brock & Feagans, $25; A. E. Morrow, $10; E. W. Reynolds Co., $25; J. Abramson, $10; H. J. Whitley Co., $25; Thomas B. Clark, $10; Myer Seigel & Co., $50; Mary L. O'Donohue, $1; R. P. Smith, $25; A. W. Kinney, $25; R. A. Rowan & Co., $250; Broadway Boulevard and Imp. Assn., $250; Whedon & Spreng, $10; J. O. Caldwell, $1; Henry Ward, $1; Oliver & Haines Co., $25; B. F. Gardner, $10; Jones Book Store, $10; Otto Neisser, $10; F. L. Botsford, $5; Model Dye Works, $5; S. Greengard, $1; Boston Dye Works, $10; C. S. Gruder, $25; W. E. Cummings, $25; George L. Bannister, $10; Le Sage Bros., $25; W. W. Shrader, Jr., $25; A. J. Hamilton & Sons, $25; Innes Shoe Co., $25; Kaufman Shoe Co., $25; Olcovich & Streicher, $25; C. H. Baker, $50; C. M. Staub Shoe Co., $100; Steele, Paris & Walker Co., $100; Montgomery Bros., $200; employés Montgomery Bros. $43; cash, $50; J. W. McKinley, $100; J. D. Bicknell, $200; Pacific Purchasing Co., $1000; Lyon, McKinney Smith Co., $200; Niles Pease Investment Co., $500; Broadway Drapery and Furn. Co., $25; Ralph H. Holmes, $10; Fitzgerald Music and Piano Co., $100; Williamson Piano Co., $100; E. W. Elton, $10; E. R. Potter, $5; E. E. Searles, $5; A. G. Bartlett, $250; James A. Stitt, $25; G. D. Marygold, $25; Southern California Music Co., $500; cash, $30; Los Angeles Printing Co., $100; Wm. Wolfer, $10; Wannop & Forbush, $10; Kruckeberg Press, $10; Will A. Kistler Co., $10; Jas. W. Long Co., $10; Commercial Printing House, $35; Phillips Printing Co., $10; George Rice & Sons, $25; Kaestner & Brown, $20; Kingsley, Moles & Collins, $25; A. E. Little & Co., $10; Southwest Printers' Supply Co., $25; Home Printing Co., $25; Southern California Printing Co., $25; Wayside Press, $10; H. J. Pauly Co., $10; Dr. T. J. Coffey, $5; Dr. J. C. Solomon, $5; Dr. H. G. McNeil, $10; Dr. James M. King, $10; Dr. W. M. Lewis, $5; Lewis & Thorp, $10; J. O. Cobb, $5; F. W. Steddom, $5; George W. Lasher, $15; J. K. Carson, $10; Dr. P. H. Smith, $5; Dr. Chas. C. Browning, $10; Dr. E. A. Follansby, $5; Dr. Nannie C. Dunsmoor, $10; Dr. Geo. L. Cole, $25; Dr. Claire W. Murphy, $20; Dr. Wm. A. Edwards, $50; Dr. Alice M. Davidson, $5; Dr. Jos. Kurtz, $25; Dr. Wm. L. Lawrence, $5; Dr. J. H. Davidson, $10; Dr. S. Fosdick Jones, $15; Dr. Wm. Le Moyne Wills, $50; Dr. W. W. Hitchcock, $25; Dr. Albert Sailand, $25; Dr. J. E. Cowles, $10; Dr. Thomas R. McNab, $5; Dr. John C. Ferbert, $15; Dr. Fred C. Frost, $5; Dr. Albert W. Moore, $5; Dr. Millbank Johnson, $100; Joe Inouye, $35; H. J. Dike, $10; cash, $1; Southern Syrup Co., $50; Wm. C. Curtis, $10; A. M. Edelman, $50; Jno. Krempel, $25; H. Hudson & Munsell, $25; A. J. Haley, $25; R. B. Young, $35; A. F. Rosenheim, $50; Parkins & Bergstrom, $50; Hunt & Gray, $25; Hanson Albright, $50; Fred L. Roehrig, $10; C. F. Skilling, $5; Train & Williams, $10; E. K. Wood Lumber Co., $500; L. W. Blinn Lumber Co., $500; Kerckhoff, Cuzner M. & L. Co., $500; J. M. Griffith Co., $500; Montgomery & Mullin Lumber Co., $500; Southern California Lumber Co., $500; San Pedro Lumber Co., $500; Consolidated Lumber Co., $500; Friend, $8.40; Wm. Garland, $500; A. B. Laird, $25; O. C. Sens, $25; F. O. Johnson, $400; Frank Letch, $100; W. K. Cowan, $50; I. Brown, $5; Dr. West Hughes, $100; John R. Vogel, $100; Chas. Pickenback, $10; Percy R. Wilson, $50; George M. Vail, $100; Wm. G. O'Brien, $5; A. G. Newton, $25; F. A. Cook, Battling Nelson, Hart & Desmond, (papers,) $188.04; A. P. Fleming, $25; E. C. Ortega, $25; Ralph Williams, $10; Pioneer Steam Carpet Cleaning Works, $25; Max Bruening, $10; Unique Theater, $100; A. Ganahl Lumber Co., $500; J. M. Hale Co., $250; Grimes, Stassforth Stationery Co., $30; R. Y. McBride, $10; Dillingham Printing Co., $10; Jacoby Bros., $100; total $30,582.94.

RENT MONEYS BY LANDLORDS.

MANY WILL GIVE ONE-FOURTH OF MONTH'S RETURNS.

Announcement Made That O. T. Johnson Is to Head a List of Property Owners Who Take This Method of Assisting — Project Would Swell Fund Immensely.

It was announced yesterday afternoon that O. T. Johnson will head a list of property owners to give 25 per cent. of the rents of their holdings for a month to the fund for the San Francisco sufferers.

It is believed that the adoption of this plan will result in a large addition to the list of contributions, inasmuch as the donors may not feel a larger sum given in that way more than they would feel a smaller sum given outright.

A goodly list of owners making such donations of a fourth of the revenues from their buildings properties would swell the fund handsomely.

SCHOOLS CLOSED.

PUPILS WILL CONTRIBUTE.

By order of the Board of Education the schools of the city were closed all day yesterday as an expression of sympathy to stricken San Francisco, and the students of the Los Angeles and Polytechnic High Schools were asked to bring contributions to the relief fund today.

Resolutions of condolence from the graduating class of the Los Angeles High School to sister classes in the High Schools of San Francisco were passed.

OFERS HIS BAKERY.

HUGH CALLENDER'S IDEA.

Hugh N. Callender, proprietor of the Red Front Bakery at No. 306½ Temple street, has offered the entire use of his establishment, for a day or other certain period, for the benefit of the earthquake sufferers.

It is expected that some woman's club or other organization will take this opportunity to assume charge of the bakery in all its branches and to conduct it in such manner as to yield a goodly sum of money, or, if found best, to prepare a large quantity of bakestuffs for the needy.

BENEFIT BILLIARDS.

CONTEST FOR NEXT WEEK.

Henry Berry, who conducts the Hoffman billiard rooms on South Spring street, near the Hollenbeck, says he will arrange a benefit billiard game in his rooms next week in which the best players of all kinds of billiards will be asked to take part. The admission fee will be at least $1, and Mr. Berry believes he can easily raise $100 for the earthquake sufferers.

Friday and Saturday Sales
AT
The "New York"
Some Strong First Floor Attractions

Today and Saturday will be banner days at THE "NEW YORK." There's not a stock on the Main Floor but what has featured some eminently desirable goods for this two-day sale. In many instances the prices have been cut clean in two, making the occasion one to command the attention and consideration of every woman in Los Angeles and vicinity. Owing to lack of space in this announcement, many of the Best Bargains are not given newspaper prominence. These will be displayed on tables and counters. A grand chance for week-end buyers to practice economies.

Radical Reductions in Stylish New
Summer Shirt-Waists

$1.25 SHIRT WAISTS 75c
Sheer, white lawn waists made with Leg-o-mutton sleeve and long, deep tucked cuff; fronts of tucks and embroidery insertion; six different patterns to choose from; open front. Friday and Saturday sale price 75c

$2.75 SHIRT WAISTS $1.95
Sheerest white India Linon waists, open either front or back; both long and elbow sleeves; beautifully trimmed with clusters of tucks, lace and embroidery; eight choice trimming designs to pick from. Friday and Saturday sale price $1.95

$1.75 SHIRT WAISTS $1.08
Very fine white India linon waists; Leg-o Mutton sleeve and long, deep tucked cuff; open back; wide side plaits and broad band of embroidery insertion flanked on either side with strip of Val. lace insertion. Friday and Saturday sale price $1.08

$6.50 SHIRT WAISTS $4.98
$6.50 and $7.50 models at $4.98. Lovely all-over lace waists in white and cream, also taffeta and messaline silk waists, these have rich lace yokes, either long or short sleeves and come in every color. Friday and Saturday sale price $4.98

Cheap Enough to Lose
Good Enough to Keep
Handkerchiefs
WORTH 25c FOR TWO DAYS. 17c
Women's unlaundered, pure Irish linen handkerchiefs; dainty Mexican drawn and hand embroidered designs; narrow hemstitched; three for 50c.

Newest
Neckwear
25c, 35c AND 50c CONCEITS... 19c
Catchy ideas in combinations of lace and mercerized braid; attractive collars of mousseline finished with beads, ruching, fiber braid and lace, also some beauties in swagger tailored effects.

Unsurpassable
Glove Values
FINE FABRIC GLOVES PAIR .. 29c
One lot of lisle thread fabric gloves in black, white, modes, grays; two-clasp dome buttons. These are an extra quality and usually sell in most stores at either 35c or 50c. Special Friday and Saturday, sale price 29c pair.

$3.50 LONG KID GLOVES .. $2.95
Every woman of style has one or more pairs of these gloves. You can save 55c a pair on them here. Sixteen-button elbow length glace and suede gloves in white, purple, plum, blues, pink, reseda, reds and browns. End of Week Sale price $2.95 pair.

Manufacturer's Sample Line
Hosiery
ELEGANT 50c STOCKINGS 21c
Everybody knows what samples are. They're the goods traveling men expect to make their season's sales from and consequently they come a little better than regular stock. Samples of imported hosiery in gauze lisle and cotton; silk embroidered, plain and lace effects.

DRESDEN
Ribbons
HANDSOME 65c NOVELTIES 49c
The richest of Dresdens, Persians and plaids, etc.; some have satin edges, others in novelty effects; widths from five to six inches. Suitable for any purpose that ribbon may be put to.

New York Cloak & Suit House
J. J. HAGGARTY
N. E. NEARY
337, 339, South Broadway

Don't Miss
Montecito Park
Sunday
APRIL 22 APRIL

The famously beautiful Sawyer mesa. A most fascinating location with an elevation of 440 feet and a view of such magnificence as to charm everyone who looks over the situation.

Be on the Ground Sunday, Sure

Be There Sure to Make Your Selection

We will be satisfied with your verdict whatever you do, wherever you go, but to be at Montecito Park.

Reservations made by

LOTS
$400 to $1500

TERMS:
One-Fourth Cash
Balance 6, 12, 18 months

a 10 per cent. deposit until June

An Opportunity of Exceptional Merit

Take either Pacific Electric Garvanza car and get off at Ave, 43; go 2 blocks east.

Or Griffin Ave. car and get off at present end of line and go 3 blocks north. Carriages to meet you at either point and drive you over the tract.

M. E. Johnson & Co.
302 H. W. Hellman Bldg.
PHONES Home 4539 Main 2669
4TH AND SPR

WE SELL DESKS
342 South Spring St. Bronson Desk Co.

WE SELL DESKS
342 South Spring St. Bronson Desk Co.

...y and Saturday Specials in
...oat AND Wrap
Department
...VENETTES ...O $16.50 . . . $9.7
Cravenette Coats in ... and browns; also long ... navy blue, red and ... sleeves and turn ... cuffs, plaited backs, ... stitched collars, belt and ... nished. Choice of our ... tock up to $16.50 at $...
Black Silk
...ton Jackets
... have a separate black ... one of these dashing ... is just the thing to ... suit complete. They ... favorite elbow length ... vests of Persian silk and ... ck or white silk braid ... button finished. ... Saturday sale prices.
...0.00 Etons $6.7...
...5.00 Etons $9.8...
(Third Floor.)

...L BOX FOR RELIEF FUND.

...RNIVAL IS SCHEDULED ... TUESDAY NIGHT.

...'s Pavilion Donated for ...Pictures Give Their Serv... and Entire Proceeds ...to San Francisco Suf... Thousand Dollar Gift.

...something more in the aver... lighter than brutality, and ...fighter, one never knows ...n his until the occasion ...you demonstrated yester... lighter in the city, from ...down, tendering their ...services of exhibition bouts ...ent of the San Francisco ...

...is a meeting of the sport... each daily newspaper at ...this morning, at Tom Mc... rooms and arrangements for a ...will be perfected. Manager Mc... will have over the Pacific Ath... pavilion for the event, and ...entirely in the hands of the ...representatives.

...Major McAleer and Sec... Lee of the Chamber of ...have given their unofficial ...to the carnival, a formal call ...will be on the Mayor and the ...Supervisors during the day. ...carnival will probably ...thing of its kind ever ...There will appear three ...champions and the retired ...champion of the world. ...planned to hold the carnival ...which would be more ...talked, but other engage... ...will preclude this, and it ...is believed be given Tuesday ...McCoy's pavilion. It is ...that the boxers appear in ...ring to prohibit smoking. ...and no cigarette boxing un... ...objectionable feature. ...many persons have volun... ...tickets for the affair, ...and will doubtless be ...which will be placed on sale ...business houses and handled ...manner men.

...It will be about as follows: ...featherweight champion ...and acknowledged to be ...boxer yet produced. ...Ed Solomon, or some ...other. Jim Jeffries, retired ...champion of the world, ...Burns, who holds the ...title at present; Aurello ...to fight Battling Nelson ...lightweight championship, ...Jack Mauro; Battling ...lightweight of the ...and Ed Herman, who is ...Battling Britt in May. ...is the first time that three ...world's champions and a re... ...champion will appear in the same ...ring one night, and the show ...a winner.

...BATTLER NELSON DONATE. ...Nelson came in from Santa ...Monday, accompanied by ...one of the first act of the ...was to go with Nolan ...National Bank and deposit ...one thousand dollars as ...fund in the San Francisco ...After being satisfied with ...action, the Battler hired an ...and took a position on one ...corners with Nolan and ...with both beside him. For ...Nelson sold newspapers ...he turned up he had just ...was given to the Chamber ...for the earthquake ...Nelson started the ...fund for the first paper: ...a small number of others ...for the same amount. ...he evidently thought ...was making easy money, ...and Nelson, under ...to detective a sleep po... ...to mount the auto and ...the ring. While the sales ...were a great crush, and ...found it to the curb to get a ...the champion.

...FIGHT POSTPONED. ...contest between Abe At... ...and Joe Nail for the feather... ...championship, which was ...last night, will not be pulled ...but has been postponed in... ...favor of Nail to appear yester... ...the course imperative. At... ...found hard to get in shape, ...the postponement was an... ...and he took it philosophically. ...does not know the fate of his ...in San Francisco, but feels ...confident, including his ...will bring the lost. He was ...eventually to do battle, ...he would not expect it of ...fight is to be pulled off in July.

...CHARITY HELPS. ...TWENTY THOUSAND. ...Nelson decided yesterday to ...$1,000 as a first donation, ...which was subscribed to the ...Nelson fund. If necessary it is ...that more will be contrib... ...Nelson already championed a ...cause to the sufferers, but the ...club members here thought ...for further particulars be... ...the amount that large. ...We are our own kith and ...Nelson said. "We are tied to ...Australia by ties of all kinds. ...and funds make anything ...to affect us in some degree. ...This rich county ought ...the opportunity and act gen... ...that $100,000 is none too ...sum. I would not indi... ...by any one. As far as ...myself may double my ...this year."

...Official action on the part ...directors or attorneys a par... ...was taken in the Court... ...Supervisors of the San Fran... ...Relief. In the courts and ...business was attended to ...usual way, but the public ...stayed away. Yesterday ...Judges decided to adjourn ...court for trial yesterday ...afternoon until Monday. ...Offices were closed.

...Many city officials, as well ...members of the judiciary, have ...been absent or visiting ...Nelson and their anxiety was ...somewhat.

...'BOOSE' PLAY. ...CIRCLE TO GIVE IT. ...The Circle of the Call... ...Board will give a Mother ...entertainment Saturday after... ...in the High School audi... ...under the direction of Mr. ...Proceeds of the proceeds ...will go to the relief fund for San ...Francisco.

...THE EXPRESSAGE. ...FOR ALL SUPPLIES. ...Nelson, superintendent of ...the district of the Wells ...Fargo Company, will notify all ...agents of this morning to ...furnish free of charge all ...clothing or other supplies for ...victims of the disaster at San

Friday "Something Doing" Day

The offerings for "SOMETHING DOING" day are of a different character than those featured earlier in the week. Those for this latest "SOMETHING DOING" day are a bit stronger than any heretofore. Remnants, odd lines and broken sizes are prominent, not overlooking the millinery and coats, silks and dress goods, etc. Early shopping warrants better selections and the cream of the offerings. These for today:

"SOMETHING DOING"
THE 5th STREET STORE
STEELE, FARIS & WALKER CO.
BROADWAY AND FIFTH, L. A.

$1.00 Women's Belts 35c
Made from fine taffeta silk and peau de soie; girdle and tailor effects; some with buckles worth double the price of belt complete; all colors and sizes; worth to $1.00; on sale "SOMETHING DOING" day at 35c.

$1.00 Leather Bags 35c
Large size handbags, made from real leather in walrus, seal and Morocco grains; lined and fitted with purse to match; some two compartment bags in the lot; all colors and styles; actual 75c and $1.00 values; on sale "SOMETHING DOING" day at 35c.

"Something Doing" Day Aisle 3 Bargains

WHITE WASH GOODS—Worth 25c; dimities, dotted Swisses, nainsooks, cambrics and mulls; 3 to 12-yard lengths; on sale, a yard..... 12½c

COLORED WASH GOODS—Worth 15c; figured lawns and batistes; 2 to 10-yard lengths; on sale, yard..... 8c

MERCERIZED MADRAS — Worth 25c; dots, figures and stripes; all new patterns, highly mercerized; best qualities, on sale, a yard..... 14c

TABLE DAMASK—Worth $1.00; 72-inch bleached; fine quality; all linen; free from chemicals; floral and conventional designs; on sale, a yard..... 69c

UNBLEACHED MUSLIN—Worth 10c; heavy quality; 36 inches wide; 5 to 10-yard lengths; on sale, a yard..... 6½c

REMNANTS—Of table linens; odd napkins and toweling; on sale "SOMETHING DOING" day at about half regular prices.

Silk and Dress Goods Offerings

LOUISINE AND TAFFETA PLAIDS — Worth $1.25; satin stripes, taffetas and fancy Louisine plaids; beautiful combination of colors; on sale, a yard..... 75c

BLACK TAFFETA — Worth 75c; crisp, bright finish; regular width; on sale Friday, a yard..... 57c

WOOL DRESS GOODS—Worth 50c; dark mixtures in homespuns and cheviot effects; serviceable weaves; on sale, a yard..... 38c

LINING REMNANTS—Worth 15c; silesias and percalines in lengths 1 to 5 yards; desirable colors; on sale, a yard, at..... 4½c

85c WOOL VEILINGS AND SERGES 67c—Light weight serges and wool mixtures; 28 to 42 inches wide; light and dark shades and black and white; Friday, a yard..... 67c

Stylish Pony Jackets $9.98

Checks, plaids and plain colors; lined and unlined styles; double-breasted with velvet collar, finished with straps and velvet; all sizes; special for "SOMETHING DOING" day, $9.98.

$12.50 Short Box Coats $8.98
Black silk short box coats; peau de soie and taffeta silks; plaited backs and deep collar trimmed in pretty designs of braid; all sizes in the lot; worth $12.50; on sale "SOMETHING DOING" day at $8.98.

$3.00 Nobby Street Hats $1.48
Women's nobby street hats, in both large and small effects; made on frame from good quality braid; all desirable colors shown and the very newest creations; worth to $3; on sale "SOMETHING DOING" day at $1.48.

BRAID—Good quality, in assorted colors; values to $1; on sale "SOMETHING DOING" day, a bolt, at 35c.

FLOWERS AND FOLIAGE—Odd lots of desirable materials and colors; values to 25c; on sale "SOMETHING DOING" day at 10c.

$2.98 China Silk Waists $1.98

Plain blacks in tailored styles; whites with lace yokes and trimmed and tucked fronts; full sleeves; high tucked cuffs; values to $2.98; "SOMETHING DOING" day at $1.98.

69c Desirable Odd Waists 35c
Sheer white lawns and fancy percales in checks and stripes; odd lines and broken sizes; plain tailored styles; full sleeves; values to 69c; on sale "SOMETHING DOING" day, 35c.

SUN BONNETS — Plain colors and checks; good; worth 25c; on sale at..... 10c

LAWN CAPS—Good materials; neatly trimmed and finished with lace edges and tucks; worth 29c; on sale at..... 15c

85c Muslin Petticoats 49c
Cut full and wide and made with deep flounces; tucked and lace trimmed styles; fine quality materials; values to 85c; on sale "SOMETHING DOING" day at 49c.

$2.25 Tabourettes $1.25
Fancy weathered oak tabourettes, in round, square and octagon shapes; some with fancy inlaid ornaments; worth to $2.25; on sale "SOMETHING DOING" day at $1.25.

$4.00 California Blankets $2.98
Good heavy 10-4 California gray wool blankets, with pretty borders; worth $4; on sale "SOMETHING DOING" day, a pair, $2.98.

$2.50 Half Wool Blankets $1.98
Good soft 10-4 size white half-wool blankets; long fleecy nap; pretty borders; worth $2.50; "SOMETHING DOING" day, a pair, $1.98.

$1.25 Cotton Blankets 98c
Good big 11-4 size soft fleecy cotton blankets; gray, tan or white, with fancy borders in stripes; worth $1.25; on sale "SOMETHING DOING" day, a pair, 98c.

$7.00 Ingrain Rugs $3.98
Heavy wool ingrain rugs, size 9x9 feet; pretty scroll designs; borders to match; worth $7.00; "SOMETHING DOING" day at $3.98.

65c Linoleums 45c
Heavy cork linoleums, in pretty block and tile patterns, for halls, kitchens, bathrooms, etc.; worth 65c; on sale "SOMETHING DOING" day, a yard, 45c.

$1.00 Table Covers 69c
Good tapestry table covers, with fringe all around; floral designs in red and green; worth $1.00, on sale "SOMETHING DOING" day, 69c.

$1.25 Five Foot Rugs 75c
Good reversible mottled Smyrna rugs; 30 inches wide, 5 feet long, with fringed ends; worth $1.25, on sale "SOMETHING DOING" day at 75c.

$1.00 Fancy Blankets 69c
Fancy colored striped and checked cotton blankets, with pretty borders; 10-4 size, with long fleecy nap; worth $1.00, on sale "SOMETHING DOING" day, a pair, 69c.

Free Ride to Redondo Every Day, by Electric Line Every Twenty Minutes

Come One, Come All! Get Your FREE Electric Railroad Tickets This Morning at Our Office, 124 SOUTH BROADWAY, Ground Floor Chamber of Commerce Building.

$4.00 Down, $4.00 Per Month, No Interest, No Taxes

JOIN THE RUSH TO REDONDO

WHERE TWO MILLIONS HAVE ALREADY BEEN EXPENDED IN SUBSTANTIAL IMPROVEMENTS AND OVER A MILLION IS NOW BEING EXPENDED IN ADDITION THERETO.
THE GRANDEST SUCCESS OF THE SEASON. EVERYBODY DELIGHTED. LOTS ARE SELLING FAST. DON'T DELAY.

THE BEAUTIFUL **Redondo Villa Tract** Only $90 Per Lot—$4 Down, $4 Per Month. No Interest, No Taxes.

THE GRAND HOTEL AND TROPICAL GARDENS AT REDONDO.

BUY WHERE THE AIR IS THE PURE OZONE FROM OFF THE HEALTH-RESTORING WATERS OF THE PACIFIC.

Buy where the soil is rich and injurious frosts never prevail.
Buy around Redondo, where there are three electric lines and one steam railroad, and there will soon be another electric line.
Buy where the purest of water, from the large water works now on the tract, can be had for only 7½ cents per thousand gallons.
Buy where you will make large profits.
Buy at the opening sale, which, as has been history, invariably insures a great profit. If you can't call at the office at once—then telephone (Main 3279 or Home 5339,) telegraph or write at once, and a beautiful illustrated prospectus, map and sample contract will be mailed to you absolutely free.
Office open every night during week days from 7 to 9 o'clock to accommodate those who cannot come during the day.

DON'T SEND MONEY—SIMPLY WRITE.

CUT THIS OUT AND MAIL.

LOS ANGELES SECURITIES CO.,
124 South Broadway, Los Angeles, Cal.

Gentlemen—Kindly mail me full information, map and illustrated prospectus concerning the Redondo Villa Tract, free of any expense to me.

Name .....
Street .....
City .....

LOS ANGELES SECURITIES CO.

Incorporated Under the Laws of the State of California.

☞ No Trouts to Answer Questions. References: Consolidated Bank of Los Angeles, and Our Many Satisfied Customers.

124 SOUTH BROADWAY, Ground Floor Chamber of Commerce Bldg., LOS ANGELES, CAL.
TELEPHONES—Main 3279; Home 5339

Rheumatic Pains

"I have suffered terribly with rheumatism. I took Dr. Miles' Anti-Pain Pills and they gave me great relief. I have spells of terrible pains in my ribs, and in the small of my back, and the Anti-Pain Pills help me right away. I am now well of the rheumatism and think Anti-Pain Pills done me more good than all the other medicines. I first heard of them through the following circumstance that happened at our home two years ago. A friend, Mrs. Brown, of Orion, Mich., came to visit us. She had not been able to dress herself or comb her own hair for months. A friend of ours came in and seeing her suffering offered her some Dr. Miles' Anti-Pain Pills. She laughed at the idea of relief from such a source after doctoring for so long, but took one one of the tablets with the remark that it would at least do her no harm. She took another that evening, and the next morning she was so elated that she went to the druggist's and got a package and took them home with her. Recently she was here again, and told us that she continued taking the pills, and that one box cured her, and she has not had a symptom of rheumatism since."

S. R. FARMER,
332 Third St., Detroit, Mich.

Dr. Miles' Anti-Pain Pills are sold by your druggist, who will guarantee that the first package will benefit. If it fails, he will return your money. 25 doses, 25 cents. Never sold in bulk.
Miles Medical Co., Elkhart, Ind

ALFRED BENJAMIN & CO.'S
HIGH GRADE CLOTHING
SOLD ONLY BY
JAMES SMITH & CO.
127-29 SOUTH SPRING ST.

Scofield
POPULAR PRICED MILLINERY
548-553 South Broadway

Liberal Alliance
Of Los Angeles
Gives all necessary instruction for
CITIZENSHIP
223 N. Spring St., Rooms 7 8 9
Home 7011 Main 2477

EASTER FOOTWEAR
Late styles in lace and button shoes—Oxfords and slippers correct in even the minutest details. Popular prices.
Le Sage Bros.,
433 S. Broadway

Auctions.

AUCTION
ENTIRE OUTFIT OF THE
DAKOTA LIVERY STABLE
106 East Eighth Street, Los Angeles,
Friday, April 20
at 10 a. m. sharp—8 good livery and work horses, most of them in good condition, all city broke, single or double; 9 good runabout buggies with rubber tires; 2 top buggies, rubber tires; 5 good 2-seated surries, rubber tires; express wagon, nearly new; 9 sets single harness in good condition; 2 sets double harness, robes, whips, and all tools belonging to barn; fine saddle, bridle; office desk, chairs, 3 rain coats, extra cushions, blankets, etc. I am absolutely going out of the business, and everything will be sold.
CAPT. W. E. WILLEY, Owner.
RHOADES, REED & RHOADES,
Office 730 So. Spring St. Auctioneers.

Auction
30 Milk Cows
4 Horses
Saturday, April 21
At 10 a.m., on Morrow Ranch, 1¼ miles northeast of Downey, one-fourth mile east of Coulston Schoolhouse; take Whittier Electric Line to Rivera; teams in waiting.
30 head good milk cows, Jerseys, Holstein and Durhams, good milkers and test high and first-class dairy and family cows, nearly all fresh and in good condition; 1 fine Durham bull, 1 Holstein bull, 2 2-year-old colts, 1 4-year-old colt, driving stock, 1 driving mare, implements, 4 set single driving harness, 1 set double driving harness, open buggy, etc. etc. Terms, 6 months' time with note and approved security, 7 per cent. discount for cash. On account of quitting the dairy business I am closing out my entire herd and will sell everything without limit or reserve. Free Lunch at noon.
W. E. MORROW, JR., Owner.
RHOADES, REED & RHOADES, Aucts.,
Office 730 South Spring St.

Auction
Of High Grade Furniture
SATURDAY, APRIL 21, AT 10 A. M.
at 907 S. Grand ave., where goods have been removed from Union ave. for convenience of sale, comprising mahogany divans and reception chairs, couches, fine Wilton and Brussels carpets and rugs, mahogany center and library tables, polished oak rockers and reception chairs, oak hall trees, enameled beds, bedding, oak bedroom suites, sewing machines, mahogany pedestals, round quartered oak extension table with chairs to match, handsome quartered golden oak buffet, pictures, etc. All of which will be sold to the highest bidder.
C. M. STEVENS,
Auctioneer.
Office, 208 Tajo Bldg. Both phones.

If you have anything to sell at Auction, see
NEVIN
The Auctioneer
502-503 Bradbury Building
PHONES, HOME 3402, MAIN 3116.

Thos. B. Clark
AUCTIONEER
133 South Broadway
Red 2272 Home 1907

B. PARSONT
Furniture and general
AUCTIONEER
423 E. 5th St. Phone Broadway 4788
Highest cash buyer of furniture and all kinds of stocks of merchandise

President Roosevelt and the Panama Canal

"Tell the whole truth whether it hurts or not."

Armed with this manly message from the President to the Panama authorities, Mr. Lindsay Denison, of Everybody's Magazine, went to Panama to find out what was really going on there.

What he found should make every patriotic American's cheek glow with pride.

"Making Good at Panama"—in Everybody's for May—tells exactly what is being done.

Everybody's Magazine
Just Out
15 cents a copy $1.50 a year

Don't be uncomfortable.

Dispense with that heavy weight winter suit and get into something that suggests spring and genuine comfort.

A profusion of novelties in light, cool, spring and summer suitings now on view here.

Patterns for outing, golf, etc., we have in wide array.

Snappy suits replete with Gordan tailoring excellence at $35.

May we see you today?

B. Gordan
Tailor and Draper
104 S. Spring Street,

DANDRUFF Makes Thin, Falling Hair.

"My head was for ten years covered with dandruff as bad as it could be. I have used Hay's HAIRHEALTH about two months and my head is entirely free from dandruff, and my hair is much healthier looking."—E. H. Daniels, 113 Broadway, Paterson, N. J.

Hay's HAIRHEALTH.

Positively removes dandruff, stops hair falling, brings back youthful color to gray hair. Aided by HAIRFINA SOAP, daily, stops itching, promotes fine hair growth. Large (½c. bottles, druggists'. Take nothing without Philo Hay Co. signature. Cut out and sign this.

Free Soap Offer Good for 25c. Cake Hay-Nan Soap

Take to any of following druggists and get 50c. bottle Hairhealth and 25c. cake Hayna Soap, both for 60c.; or sent by Philo Hay Co., Newark, N. J., prepaid, for 60c. and this adv. Free map not given by druggists without this entire adv. and 50c. remittance.
Name.....
Address.....

THE OWL DRUG CO.
320 S. Spring St. 5th and Broadway

POND'S EXTRACT
THE OLD FAMILY DOCTOR

Burns

no matter how severe are relieved almost instantly by the prompt application of Pond's Extract. Cover the parts affected with a piece of soft linen saturated with Pond's Extract. It will soothe the pain, cool the skin, relieve the swelling and hasten the growth of new skin as will nothing else.

Witch Hazel is not the same thing. On analysis of seventy samples of Witch Hazel—offered as "the same thing"—fifty-two were shown to contain wood alcohol or formaldehyde or both. Avoid danger of poisoning by using

THE OLD FAMILY DOCTOR
POND'S EXTRACT

THE FAMOUS
SENTOUS MEATS
ARE SANITARY
Both Phones 1353.

Women
Who are nervous, pale, weak and fretful, can be made rosy, strong and hearty by the use of Palmo Tablets. They make you look and feel years younger. Money back if not satisfactory. 50 cents. Book Free.
AT ALL SUN DRUG STORES.

Broadway Drapery and Furniture Co.
Not in the Trust - 447 SO. BROADWAY

THE POWELL SANATORIUM
LIMITED TO STOMACH AND KIDNEY DISEASES
Phones Main 2769; Home 4074
416 West Sixth Street

PIANOS
FOR RENT
$4.00 A MONTH
Bartlett Music Co.
Opp. City Hall

Out of Town Customers
Order your Wines and Liquors BY MAIL
OLD PLANTATION DISTILLING CO
148 S. Broadway, Los Angeles Ca

PALE LIPS TELL OF FRIGHTFUL PERILS.

Refugees from Ruined City Describe the Horrors from Which They Had Escaped—Thousands Greet Returning Ones at Arcade Depot.

REFUGEES from San Francisco reached Los Angeles yesterday. They brought with them tales of horror and a nervous fear they could not shake off, even in the calm, safety and bright sunshine of the Angel City.

No train, however, came directly through from the stricken city of San Francisco itself, the few arriving here starting from Oakland or some point further south.

The Owl left Oakland at 5 o'clock Wednesday afternoon and arrived at the Arcade Depot shortly before noon yesterday.

The Valley local, No. 8 train, left Oakland at 11:40 o'clock Wednesday morning and also reached the Arcade Depot, a short time before the Owl arrived. This train brought a few refugees, the first to reach here.

Train No. 10 also arrived here yesterday, but it was run as a "stub" train from Salinas, which is the limit north for Coast line trains.

The Valley line to Oakland is still the only means of communication by rail with San Francisco.

GREETING REFUGEES.

Several thousand people were packed in and about the Arcade depot when the trains came yesterday just before noon. The multitude was almost too apprehensive to put its anxious queries into coherent words.

Every man and woman stepping from the three trains was pounced upon with a sweeping rush, and deluged with breathless questions relative to the situation at the time they left San Francisco.

Friends and relatives were there also to meet and greet with tears and wordless thankfulness the safely-returning ones, and breathlessly and fearfully to ask for others who did not come.

It was a sight touching in the extreme to watch the scarcely contained frenzy with which the waiting ones in the depot surged forward and pulled at the bars which held them back from the train sheds, peering through with anxious, straining eyes to catch the first glimpse of loved ones whom they scarcely believed it possible could be on the incoming trains.

The first to arrive was the Valley local. On this train was a bare scattering of passengers from San Francisco. They were among the first of the refugees to leave.

Among the Angeleños on this train were P. Griffin of No. 508 South St. Louis street and S. W. Thompson, living at the Castle Craig. Both were staying at the Grand Hotel, and got away at the first alarm.

NIGHTMARE SCENES.

"The Grand was already in flames when we got out," said Mr. Griffin, "and Market street was a mass of débris. We hurried over to Bush street and hastened down to the Ferry building among such scenes as one may expect to see but in a nightmare. We fairly closed our eyes and ears to the sights and sounds and on reaching the Ferry Building crowded upon the first boat we could get to Oakland. As we went out across the bay, while even then was black with scurrying craft, we looked back upon the city, where clouds of smoke were rising heavenward from a dozen different points.

"We were too anxious to get away and return home, for as far as we could learn our homes here might be in just the same condition, to stop to gaze upon the terrible sight."

The Owl arrived a few minutes later. Its passengers were made up entirely of refugees. Strangely enough, however, there were not more than thirty passengers on the whole train.

All were in San Francisco on the fatal morning, and escaped without injury, but with the total loss of their personal effects.

The stories of their impressions of the morning, told in simple words, without any attempt as embellishment, are thrilling beyond the conception of romantic tragedy.

DR. HIBBARD'S STORY.

One of the most graphic stories of the disaster comes from Dr. W. Edward Hibbard of Pasadena, one of the passengers to arrive at 12:20 o'clock on the Owl.

"I was quartered in the eleventh floor of the St. Francis Hotel," said Dr. Hibbard. "I was awakened early yesterday morning by the sickening sensation of being at sea in a storm-tossed ship.

"The room whirled, the building crackled and creaked, and at the height at which I was, seemed to swing through the air like a huge pendulum.

"I leaped from bed and reeled across the swaying floor. I looked out of the window, and felt that I must be taking leave of my senses.

"The skeleton steel frame work of the building immediately adjoining the hotel, was swaying and bending like a willow tree in a December hurricane.

"The air was filled with the most weird sounds of groaning of steel, wood and plaster, and the thunder of falling bodies.

"For a few moments this continued while I, like one in a dream, stupefied and amazed, attempted to make myself understand what was happening.

THE SHADOW OF DEATH.

"Then followed an awful silence, to be followed almost immediately by the unmistakable sounds of hundreds and thousands of human beings in a panic, rushing through the streets like crazy people.

"Throwing on my clothes, I rushed down the eleven flights of stairs, the hotel was thus being depeopled, for the elevators had stopped running with the first shock.

"I felt that I should never get out. In the corridors I met many other excited and terror-stricken guests. Even while we hurried down the stairs, there came another shock, and we thought the whole magnificent structure would surely come down in a heap.

"Once outside in the street, the scene which stunned our senses can never be described by man. It was like a once magnificent city crumbled to ruins and now suddenly overrun with half-erased, wholly panic-stricken human beings.

"Everywhere we looked there was the picture of death and destruction, streets filled with débris, the dust still rising from avalanches of fallen masonry and crumbling walls.

"Leaping across car tracks uprooted and left in twisted fantastic shapes of steel, which fenced our path, we made our way to the park across from the hotel.

A CRUMBLING CITY.

"Everywhere we looked it seemed that the whole city, with its magnificent buildings, had crumbled and fallen in. Everywhere was wreckage and chaos.

"We rushed first aimlessly toward Market street, for instinctively it seemed all turned in that direction. There we saw the effect of ruin at its work. For a few blocks we made our way through a dense throng pouring down a narrow lane in the very center of the street, the only passable thoroughfare.

"Near the Call building our progress was blocked completely by the throngs and the wreckage. Smoke was already oozing through the windows of half a dozen big buildings, and people were still pouring out of the Palace, which even then we could see in flames. But all human power to combat them was vain.

"Farther down Market street it was impossible to go. I think every one appreciated this, for the sign of doom and destruction seemed unalterably written upon all things. We did not wonder that the fire department was out. Whether we gave it a thought or not, we appreciated that the fire department was undoubtedly in as bad a fix as the worst of us.

A FRENZY OF PANIC.

"Leaving the Palace Hotel a roaring furnace, we turned to the west, and made our way toward the ferry, stumbling, climbing, halting, detouring, sliding down masses of débris, seeking safety from the strained and wrenched sky-scrapers on either hand by keeping to the middle of the road.

"We did not see any dead. But everything on every hand spoke of death with an eloquence that surpassed words.

"On the water front the utmost confusion prevailed. Such dense throngs packed the approaches to the Ferry building that we could not get near. We made another detour, and reaching the water front farther down, chartered a small launch and pulled out into the bay.

"Our pilot got us through with the utmost difficulty, for every imaginable craft from rowboats to huge steamers were plying back and forth to fill the demand of the clamoring thousands seeking to leave the doomed city."

Dr. Hibbard immediately after returning home, and assuring his family of his safety, left yesterday afternoon for Oakland, where he will proffer his services to the Citizens' Committee.

FLED IN AUTOMOBILE.

Miss Wheelock, Miss Eleanor Crane and Mrs. S. Spicer Dickinson, refugees from the Palace Hotel, escaped from the city of horrors at noon Wednesday. They made a thrilling automobile flight down the peninsula, and arrived at Salinas in time to catch a local train for Los Angeles.

All their baggage and personal effects, except their jewelry, were left in the hotel.

The three comprise a party of wealthy tourists from Brooklyn, N. Y. They were touring the West Coast by easy stages.

Mrs. Dickinson was prostrated by the hours of horror in the burning city and the long night ride in a chair car from San Luis Obispo to Los Angeles.

Miss Wheelock told the story of their escape. She strove to be commonplace, but the horror lived in her voice and eyes.

"We were in our rooms at the Palace when the first shocks came," she said. "Not knowing anything else to do, we stayed in there until the management of the hotel warned us to flee for our lives. That was shortly before noon. A second and more severe shock had almost wrecked the building.

"Hurrying into the crowded, gaping, rocking streets, we huddled together and tried to walk out.

"The troops were then taking charge. I made my way to the public automobile station, hoping to get a car. They were already taken by the troops. And with every moment the horror grew.

CAPTURED AN AUTO.

"Finally I went right up to one car and climbed in, calling the others to come, too. I had found a chauffeur. But the troops remonstrated and ordered us out. We got the automobile for $150, and the troops let us go.

"It was a rough, wild ride through the broken, debris-filled, palpitating streets. Time and again people in the street clung to our car—they threatened to swamp us. But the chauffeur proved equal to the emergency. He beat the mob off and twisted through and finally brought us out on the peninsula.

"Please do not ask me for any further particulars. I am trying to forget them. We came right down the peninsula past Stanford and the other stricken cities. For miles our path was strewn with ruins.

SAFE HERE AT LAST.

"But it came to an end at last. We reached a depot where they said we could get a train for the south and east. The report was that Los Angeles had suffered even worse than San Francisco. I did not suppose we should go through your city."

So terror-stricken were the refugees that they sought to secure tickets and berths at the Arcade Depot to take them right on East. But finally they concluded to go to the Westminster and wait for further news from San Francisco.

Miss Wheelock's address is No. 161 Joralemon street, Brooklyn. Mrs. Dickinson and Miss Crane live at No. 7 South Oxford avenue, Brooklyn.

A VAST FUNERAL PYRE.

Dr. C. F. Pierce arrived in Oakland Wednesday morning on the way to San Francisco. After striving vainly to secure passage in one of the government launches, he returned here yesterday morning on the Owl.

"When we left Oakland last night," said Dr. Pierce, "San Francisco resembled a vast funeral pyre. Miles of the water front were ablaze, and tongues of flames were leaping up through the residence section.

"During the afternoon we could see some of the great skyscrapers clothed in a garment of dense smoke and sparkling with brilliants of flame. As the afternoon wore away, the fire seemed to move from one district to another. Many of the gaunt skeletons remained, but they were black and silent, evidently everything inflammable was burned out.

"I tried to get passage across the bay, but I was met everywhere with curt refusals. The city was under military rule. Word came that the number of killed and injured was comparatively small, and that the San Francisco physicians did not need assistance.

WATER-FRONT SCENES.

"Ferry boats made spasmodic trips, but they carried passengers only from the stricken city. Some of the watchers on the Oakland side offered whole handfuls of gold and silver for a trip into San Francisco. They were the ones who were held to the other side by ties of blood. But their gold availed them nothing.

"Wild-eyed, disheveled refugees scampered like rats from each ferry boat that landed from across the bay. These were seized and pulled about by the crowds at the ferry. Each was looking, hoping against hope, for a familiar face. But for every cry of relief there were a hundred sobs of choking d—

"It was not a pleasant sight to look upon. When I found that there was nothing for me to do, I arranged to return home at once."

THIRST ADDS TO HORROR.

"Dr. Brainard arrived at Oakland in a launch, having made a wide tour of the city. He said that he had left Dr. Ellis in the St. Francis Hotel.

"Dr. Brainard said that, in his opinion, the loss of life had been comparatively small, but the suffering from thirst had already commenced.

"For fifty miles from San Francisco our train was lighted by the pillar of fire we were leaving behind us. And seventy-five miles away, the northern horizon was as crimson as a summer sunset."

LIKE A WAVING SEA.

Perhaps the most graphic story of the actual scenes early Wednesday morning shortly after the first two great quakes, is told by Railway Mail Clerk Preston, who arrived on No. 8.

"Market street was like a waving sea. The pavement was like billows on the sea, in places they were five feet higher than in other places. The big Call building looked as though a giant hand had taken hold of the diagonal corners and wrenched them in opposite directions. Flames had not yet started. From all hotels, buildings and houses in the affected district thousands were pouring into the streets, with blanched faces. The sidewalks were crowded to congestion. A strange terror seemed to have everyone in its grip. At first there was a babble of voices and then as a sullen grinding noise was again heard not a human voice sounded. Like the deep throated roar of a heavy surf came the third great shudder that ran through the point of land where San Francisco once stood. The sidewalks and streets gaped open in deep fissures. The streets waved like a sea. The Palace Hotel suddenly before my eyes shifted like a playhouse. One end protruded into the street amid a shower of cornice. The other end was thrust far back. In the middle the walls became wrinkled like corrugated iron. The Examiner building was standing erect with the exception of the rear wall which had fallen outwards, but before I had moved ten feet down the street, the great structure changed position like a thing of life.

"I continued on to the postoffice to report, as my train was due to leave. I shouldered my way through the frightened crowd and when I got to the postoffice building at Seventh and Mission streets, it was almost a ruin. The front part had fallen about three feet, and business had been abandoned. When I left the city flames had not as yet appeared. Coming down on the road in many places, the train rocked badly, owing to the sinking of the tracks."

SMOKE PALL AND FLAME.

S. F. Lucas, railway postal clerk, arrived on the Owl. He did not get into San Francisco, but described graphically the frightful scenes enacted by the fleeing thousands from San Francisco, who succeeded in reaching Oakland.

"All we could see across the four miles of bay was a dense pall of smoke through which at frequent intervals, great tongues of flames leaped to the skies. Frequent detonations only showed where the frenzied remnant of the city government was, as a last resort, dynamiting great structures in an effort to stay the flames.

"The ferries from San Francisco were like cattle ships. Every one was loaded to the water's edge with human freight. But a few of the passengers were dressed fully, and the majority had but sleeping clothes on them. The loss of life was apalling. No reliable estimate could be secured. Every person told a different story. All agreed upon the main point, that the city was doomed, and that practically every business block in the city had been first ruined by the quakes and later were enveloped in flames.

"In Oakland the damage was but slight, comparatively. There were only five people killed as far as I know of. They were in the Empire lodging-house on Thirteenth between Washington and Broadway streets. They were killed by a falling wall from the dry-goods establishment of Kahn and Company."

DREAD UNCERTAINTY.

Mrs. C. R. Hodges of No. 314 West Fifth street, Los Angeles, is a patient at the Waldeck Hospital in San Francisco. No word has been heard from her and a telegram dispatched to her has brought no response. Her husband, after endeavoring to reach San Francisco over the Coast route, returned to this city yesterday morning from Salinas. He is almost frantic with anxiety.

Wednesday Mr. Hodges attempted to reach his wife, and traveled as far as Salinas, where he was blocked and compelled to remain until 11:15 o'clock at night, when he boarded train No. 10 for this city. He will attempt to get through over the valley route.

Refugees from San Francisco, who arrived in Salinas, told stories of horrible hardship, and the sufferers declared the conditions in the northern metropolis beggar description. The cry is "water," they say, and the most awful danger is from the lack of an adequate supply.

Salinas is completely wrecked, and Mr. Hodges did not see a brick building which has not been seriously damaged. The town, he says, is paralyzed from fright, and no business whatever is being conducted. Brick stores have toppled over into the main streets, and only small frame structures have escaped. There were several severe shocks at Salinas yesterday.

WENT AND CAME.

Robert L. Cusner, of the Kerckhoff-Cusner Mill and Lumber Company, reached San Francisco Wednesday morning at 10 o'clock and left on his return at 3 o'clock that afternoon.

"The scene," said Mr. Cusner, "is impossible to describe. It was a chaotic with the added horror of men and women grouped together, and not knowing what to do, but with the fear that other earthquake shocks might rob them even of their lives. Almost everybody attempted to carry something in their flight, and wagons were out of the question.

"The shake that came at 2 in the afternoon was much the same as the one that hit Los Angeles this morning. It didn't amount to much. But when I left a clean sweep had been made of the business section—unless it might be that some buildings were left on Channel street toward Vallejo street.

"In Oakland the tops of some of the buildings were badly damaged, and other buildings were cracked. The Union Savings Bank, that has just been completed, is badly twisted and presents a curious appearance.

"On the way up the shock that caused such widespread disaster didn't disturb us on the train. When we reached Tracy and found the tanks down then we knew that the shock had been serious."

THROWN OUT OF BED.

Among the passengers arriving in the city early yesterday from the north was L. N. Brunswig, of the firm of F. W. Braun Company, North Main street. He went to San Francisco Tuesday morning and experienced the horrors of the earthquake and the fiery ordeal that followed.

Compelled to stand by and witness the branch establishment of the firm burn itself out before his eyes, he then gave himself up with a calm philosophy to sight seeing. Standing on the top of Telegraph Hill, he looked down on the burning city and it seemed to dissolve as he gazed.

"I went to the Palace Hotel," said Mr. Brunswig, "but the place was so crowded that it was with difficulty that I obtained a room off the sixth floor. At 5:14 o'clock there came a tremendous shock that threw me out of bed. To me it seemed more like a strong electric shock than anything else, for I was shaken back and forth for half a minute, though it seemed to me like an hour. I had a feeling as if I was sinking into the ground. I hastily dressed and made my way to the rotunda. On every stairway men and women were likewise groping in the darkness.

PRIMA DONNAS FRANTIC.

"Both women and men were frantic. The ladies of the Conried Opera troupe were sobbing and in a state bordering on hysteria, and some of the more level-headed men sought to tranquilize them, as well as others of the women who were sadly upset.

"It was 5:45 when I left the hotel and it was quite light. I started off to see what had befallen our branch on Spear street, and on my way counted nine fires burning. These fires started so quickly that I believe they resulted from the earthquake shock disrupting the boilers in the basements and throwing the burning oil onto combustible material.

"But our branch house stood, and though fires were burning not far away, even at that early hour dynamite was being used. I hoped that we would escape by reason of our isolation. It was a vain hope, for by 10 o'clock the flames had caught and in a comparatively few moments I saw the building, with its contents crumble away in the flames. I had taken the opportunity, however, to send the books of the concern and other valuable papers to the home of a friend at Berkeley."

Mr. Brunswig made his way with difficulty to Telegraph Hill.

"The scene was weirdly grand," said Mr. Brunswig yesterday, "but also it was awful. I couldn't help thinking of Nero—only it is we that pay the fiddler," he added with grim humor.

FOOD FOR FLAMES.

"On every hand fires were raging, and one could watch and see the flames gleaming through the pall of smoke as they licked their way from building to building. It was not long after the flames burst through the roof of the Palace that it fell in, then the walls were sucked in, and the whole mass lay buried in smouldering embers. The Call building was completely gutted by the fire, but the external structure stood like a piece of delicate lacework.

"Seeking to make my way to the ferry, I had to make a detour on account of the troops, who had drawn a cordon and refused to allow anyone to pass. Men and women were wandering about in a dazed and helpless way, sobbing and wringing their hands. They aimed to cross the ferry and at least escape from the doomed territory, but the troops forbade.

"Owing to the absence of water for the boilers," said Mr. Brunswig, "the ferryboats were put out of commission, save the Berkeley, that boat having condensers. The tugs contrived to save some of the warehouse property on the front, but the wharves were wrecked and some had sunk into the water."

Market street according to Mr. Brunswig, was filled from side to side with débris, and in places the pavement had been blown out and then had subsided below the former level. The street-car tracks had lifted in such a way that the iron ran in waves, and with twists, that rendered them useless.

"Our loss," continued Mr. Brunswig, "will be about $150,000, of which amount $110,000 is covered by insurance. That sounds pretty good, but this insurance question has other phases to it."

DR. BECKETT AMONG THEM.

Dr. W. W. Beckett was one of the Los Angeles physicians who was not allowed to enter San Francisco. He saw the flames sweeping over the doomed city from the water front far up Market street.

The city was covered with a pall of blackness from the huge columns of smoke pouring from a hundred fires. From Oakland, Dr. Beckett said, it looked as if the city could not be saved from entire destruction.

WILD LOS ANGELES REPORT.

Mrs. Carl Johnson of No. 1703 West Twenty-fourth street, who went north, accompanied by her little daughter, to attend the Y.W.C.A. conference at Capitola, came on the Owl. She had been at Palo Alto for a visit.

"Last Saturday," she said, "I went to Oakland to visit friends on Twenty-seventh street, and I was there at the time of the terrible catastrophe. Two young men from the house where I was stopping went over to San Francisco yesterday and the story they brought back was heart-rending. It is reported up there that Los Angeles is burning and that a similar disaster has befallen this city. All day yesterday I worked over the long-distance telephone and telegraph wires trying to get a message to my husband. My message was filed at 7 o'clock yesterday morning at the telegraph office, and was still on the hook last night.

Mrs. Johnson's careworn face told volumes of the anxiety and suffering she has passed through. Her husband met her and his little daughter at the Arcade.

G. McLaughlin of No. 450 East Tenth street was another passenger. He was at Stockton at the time of the disaster, and says there was no damage there except cracks in the county buildings.

J. Shilling of No. 1612 West Eleventh street was at the Palace Hotel. He says every one of the guests so far as he knew was rescued. "I saw no Los Angeles people there," he said, "though I understand there were several as guests in the Palace."

Albert Davies of New York and Theodore Lacy of Santa Ana were guests at the St. James in San José. Both escaped without injury. "The walls of the room where I was were thrown in," said Davies, "but I was not injured. The St. James was totally wrecked, but no lives were lost among the guests."

F. B. Way, quartermaster on the ship Independence at Vallejo, was another passenger down on the first train. "The Independence was tremendously jarred as she lay at anchor," he says, "but no especial damage was done."

TRAINS THROUGH.

BY VALLEY AND OAKLAND.

The Southern Pacific is now working trains through to San Francisco by way of the Valley and Oakland only.

The Coast line is out of commission through the falling in of the big steel bridge just north of Pajaro, and the through service by that line, with the exception of a daily stub train local as far as Pajaro, has been annulled.

It will be a week at the earliest before the bridge can be repaired, and during that time all trains will be sent by way of the valley.

At the local headquarters yesterday, officials depended entirely upon the newspaper bulletins for news of the situation. They have been from the first and still are, cut off from through wires. Late yesterday afternoon a wire began working from Oakland, but broke short off in the middle of the first dispatch.

The only means of communication with headquarters has been occasionally by telephone, which has been working spasmodically.

North-bound traffic lightened appreciably yesterday, the rush of anxious ones having been taken care of the day before. No tickets are sold nor baggage checked farther than Oakland.

South-bound the regular trains are reported running on time, and the trains from the East yesterday arrived practically on time.

General Superintendent R. H. Ingram is speeding northward on a light special train from Arizona, where he has been for the past week on an inspection trip. He is expected to arrive today, and will personally direct the movement of trains and supplies from this end.

A BUSINESS POINT OF VIEW.

Bankers and Merchants on the Situation.

San Francisco's Institutions Very Strong.

Rich Crockers Will Suffer Heavy Losses.

The interest felt in Los Angeles regarding the terrible calamity in San Francisco increases in intensity as the hours pass by. The intertwined interests of the two cities are so many and so great that the distress of mind suffered by the San Francisco people and the loss of their property is felt here almost as if it were a home affair. This is true of the damage done in other parts of the district around the bay and of the individual suffering being experienced at all points.

Take, for example, Stanford University. It is said that about one-half of all the hundreds of pupils in that institution are from various parts of Southern California. Several hundred are said to have had their homes in Los Angeles. No word of any definite character has been received from any one of these young men and young women who had their lodgings in the Stanford buildings, nearly all of which are more or less wrecked. It is known that several pupils there have suffered injury. At least so the indefinite and meager reports that reach here state.

The houses in San Francisco with branches in Los Angeles, many of which were mentioned in The Times of yesterday morning, established wire communication with the Los Angeles houses from Oakland. In a general way, the tenor of the advices from the troubled region was that the warehouses and factories had been destroyed and all stocks of goods there wiped out of existence. They instructed the Los Angeles houses as a rule to proceed to send liberal orders to eastern points of supplies and get in ample stocks in this city with all possible dispatch and prepare to take care of the business of the parent houses all up through the San Joaquin Valley.

The banks here took particular interest in the condition of affairs. The feeling is one of buoyant confidence that, terrible as the disaster is and enormous as are the losses, the embarrassment and difficulties will be short lived. The bankers call emphatic attention to the fact that Los Angeles banks are in an exceptionally strong position. Of course, no strain can come upon the local financial institutions that they are unable to bear. That is not the cause of rejoicing that their strength is so great. It is that from here help may be sent to San Francisco, should any be called for. This latter eventuality is not expected. The banks of San Francisco have been managed very much on the same conservative system as those in Los Angeles. They are exceedingly well supplied with funds, and in a position to stand almost any strain. The banks in that city have lost almost nothing. The wealth of the banks is as great today as it was last Monday, with one or two exceptions of so insignificant an amount compared with their resources that they will be able not merely to meet every local obligation, but to deal in a most generous manner in helping property owners to reestablish their buildings and business. San Francisco banks had very large credits at the great central cities of the East. The United States Treasury came in a most timely manner to help out the banks in San Francisco to meet the calls likely to be made upon them. For instance, a San Francisco bank having heavy credits in New York wished to have these transferred to San Francisco. The sub-treasury of the United States in New York received the amount from the New York correspondent and wired to the sub-treasury in San Francisco to pay the whole sum over in gold coin on demand to the San Francisco bank. The sub-treasury put $10,000,000 to the credit of the banks in San Francisco.

Another fact which the business men of Los Angeles commented upon with great satisfaction was the attitude assumed by the insurance companies in saying that they had no intention of haggling about the cause of the loss on given pieces of property, as to whether it was to be laid to the account of the earthquake or to that of fire. The insurance companies announced that they would make no discrimination, but pay their losses. Now it must not be supposed that all the insurance companies will take this step. In fact, some of them will not be able to do so. The amount of risks carried in San Francisco by all the insurance companies, local, national and foreign, probably amounts to something like $3,000,000,000. Some of these insurance companies will hardly be able to quite meet all their obligations, but most of them will be able to do so. The financial men here all look to the pouring into San Francisco of enormous sums of money from the insurance companies and other sources to rebuild destroyed structures.

A San Francisco business man, George B. Sperry, of the great milling company of Stockton, whose father established the first flour mill in the State, passed through Los Angeles yesterday on his way home to his family, whose residence is on Pacific Heights in San Francisco. He had been sojourning at Avalon and other points in Southern California for some three weeks past for the benefit of his health. He stated yesterday that he had read with great care all the dispatches from San Francisco that appeared in The Times.

He says the Crockers individually and the great Crocker estate will suffer great losses. The Crocker-Woolworth banking building on the gore on Montgomery, Market and Post streets is perhaps the most valuable piece of property of all, with the possible exception of the St. Francis Hotel. The bank building on the gore is owned by the Crocker estate; the St. Francis Hotel building is owned by the heirs of the late Col. Fred Crocker. The estate also owns the building on Bush street, near Sansome occupied by H. S. Crocker & Co., stationers and printers. They also own a magnificent structure occupied by H. L. Sloane & Co., carpet dealers, and that occupied by Shreve, the great jewelry firm of San Francisco. According to the reports received here, all these magnificent properties are heaps of ruin. While the loss is of immense magnitude, fortunately for the losers they are all people of immense wealth, and being old-time Californians, descendants of one of the great builders of the Central and Southern Pacific railroads, they are sure to go to work promptly and vigorously to rebuild their properties.

?

WHERE TO LEAVE MONEY FOR RELIEF.

FOLLOWING are the official Chamber of Commerce collection stations, where subscriptions may be made and money left for the relief fund. Each station is numbered, and each list bears the Chamber of Commerce official stamp:

1 McLain & Leland, corner Temple and Spring sts.
Hamburger & Sons, corner Spring and Franklin.
Union Savings Bank, Commercial and Spring.
Equitable Savings Bank, Spring and First.
Godfrey & Moore, Spring and First.
Tufts-Lyon Arms Co., No. 134 South Spring.
Lowman & Co., No. 131 South Spring.
Sun Drug Co., Second and Spring.
First National Bank, Second and Spring.
National Bank of California, Second and Spring.
State Bank and Trust Co., Second and Spring.
Hollenbeck Hotel, Second and Spring.
Fred Barman, Second and Spring.
Ed Hookstratten, 215 South Spring.
H. Jevne Co., 208 South Spring.
J. R. Newberry Co., 216 S. Spring.
Dan Jerrue Co., 220 South Spring.
Stoll & Thayer, 252 South Spring.
Montgomery Bros., 253 South Spring.
Citizens' National Bank, Third and Spring.
C. C. Desmond Co., Third and Spring.
Southern Pacific Co., Third and Spring.
Cass & Smurr Stove Co., 314 South Spring.
L. J. Christopher & Co., 241 South Spring.
Security Savings Bank, Hellman Building.
Angelus Hotel, Fourth and Spring.
Southern California Savings Bank, Fourth and Spring.
Barker Bros., 420 South Spring.
Anthony Schwamm, Fifth and Spring.
Alexandria Hotel, Fifth and Spring.
Los Angeles Furniture Co., 631 South Spring.
Kemper & Edwards, Seventh and Spring.
Heinzeman Drug Co., Eighth and Spring.
Evening News Eighth and Spring.
Rivera Bros., Broadway and Temple.
Title Guarantee and Trust Co., Broadway and Franklin.
Chipron Stamp Co., First and Broadway.
R. J. Busch, Second and Broadway.
Sun Drug Co. cigar stand, Second and Broadway.
American National Bank Second and Broadway.
City Clerk, City Hall.
Boston Dry Goods Store, 239 South Broadway.
Coulter Dry Goods Company, 235 South Broadway.
C. C. Parker, 246 South Broadway.
Fred Barman & Bro., Third and Broadway.
Matheson & Berner, Third and Broadway.
Ville de Paris, 317 South Broadway.
Boswell & Noyes, Third and Broadway.
C. M. Staub Shoe Co., Third and Broadway.
Jacoby Bros., 331 South Broadway.
Southern California Music Co., 332 South Broadway.
Central Bank, Fourth and Broadway.
Cummings Shoe Store, Fourth and Broadway.
Broadway Department Store, Fourth and Broadway.
Brock & Feagans, Fourth and Broadway.
Fosgate's, 449 South Broadway.
Parmelee-Dohrman Co., 455-44 South Broadway.
Owl Drug Company, Fifth and Broadway.
California Savings Bank, Fifth and Broadway.
Fifth Street Store, Fifth and Broadway
Woodward, Jones & Johnson, Fifth and Broadway.
Mercantile Trust and Savings Bank, Mercantile Place and Broadway.
George P. Taylor & Co., 525 South Broadway.
Sun Drug Co., Sixth and Broadway.
F. B. Silverwood, Sixth and Broadway.
Carr & Stephens, 621 South Broadway.
Lyon, McKinney & Smith, 652 South Broadway.
Hance Company Drug Store, Seventh and Broadway.
Lankershim Hotel, Seventh and Broadway.
E. L. Parmelee Co., near Seventh and Broadway.
W. K. Cowan, 830 South Broadway.
Anthony Schwamm, 324 North Main.
C. Ducommun, Main and Commercial.
Heinseman Drug Store, 220 North Main.
A. Goldsmith Clothing Store, 300 North Main.
Queen Shoe Store, 160 North Main.
Harper & Reynolds Co., 252 North Main.
George Walker, First and Main.
Max Roth, First and Main.
German-American Bank, First and Main.
W. H. Hoege Co., 153 South Main.
Merchants' National Bank, Second and Main.
D. Brosterhaus, Second and Main.
Albert Cohn, 221 South Main.
Al Levy, Third and Main.
Woodhill & Hulse, Third and Main.
Westminster Hotel, Fourth and Main.
Van Nuys Hotel, Fourth and Main.
Farmers' and Merchants' National Bank, Fourth and Main.
McLain & Leland Drug Co., 500 South Main.
Woodward-Jones-Johnson Co., 501 South Main.
Hookstratten Cigar Store, Sixth and Main.
Ticket Office, Sixth and Main.
Pacific Electric, Sixth and Main.
Spier's Millinery Store, Third and Hill.
Los Angeles-Pacific ticket office, 316 West Fourth.
Stockwell & Bradford, 2437 Downey avenue.
Federal Bank, 2205 Downey avenue.
Southern Mercantile Co., 3601 Pasadena avenue.
R. H. Lang & Co., 3131 Downey avenue.
Port Bros., 1512 San Fernando.
San Drug Co., Belmont and Temple.
Kallowoda Drug Store, Temple and Beaudry.
R. D. Gansert, Seventh and Alvarado.
B. C. Ansley, Seventh and Valencia.
S. A. Vance, drugs, Seventh and Figueroa.
Stockwell & Bradford, Seventh and Olive.
Wilson's Drug Store, Sixth and Figueroa.
Angelus Pharmacy, Third and Flower.
Figueroa Pharmacy, Figueroa and Pico.
West Side Grocery Co., Pico and Valencia.
Cherrington's, Pico and Union.
Bank of Pico Heights, 2600 Pico.
Packham & Williams, Twenty-third and Hoover.
Grannis, Washington and Estrella.
Wilson Bros., Forty-second and Vermot.
Banks & Green, Main and Washington.
Despars & Sons, 2452 South Main.
J. V. Akey, drugs, Vernon and Central.
Shirmin Drug Co., Twenty-sixth and Central.
Frank & Co., Washington and Central.
Chicago Pharmacy, Pico and Central.
Grosser Bros., Fourteenth and Central.
K. C. Voeckell, Eighth and Central.

C. H. Lewis, ...
J. A. Pasmore, ...
H. L. Schorr, ... Market and ... and Third.
A. J. Waters, ... Edwards Bros., ... Boyle Heights ... First.

CITY SHAKEN BUT SL...

MILD LOS ANGELES YESTERDAY

Excitement in Tal... Harm Done — ... Damage All ... Crack in Chamber ... Building Draws a ...

Los Angeles felt two ... 12:31 o'clock yesterday ... duration was from ... seconds. Rumors of ... ings were circulated ... to be exaggerated ... on the slightest ...

Panic-stricken ... the tall office ... indication of the ... streets were filled with ... en who were more or ... soon returned to their ...

The City Hall shook ... its inmates were ... does not appear to ... slightest damage to ... careful examination ... a few cracks, which ... were there before.

The stone lintel over ... Police Station is ... of the shock. The ... broken completely in ... a slight crack below ... curred. The whole ... shaken, and the prisoners ...

A water main at the ... Twentieth street ... burst at the time of ... water department is ... that point, and it is ... was caused by a ... instead of by the ... damage was slight.

It was reported that ... in the Fay building ... elevator boy who was ... noon hour experienced ... office tenants of the ... elevators were not ... the building rushed ... and some refused to ...

Billiard balls rolling ... bles in the Jonathan ... first indication of the ... big steel Hunting ... for a panic among the ... building, there was ...

Thirty girls employed ... of the Union Title and ... on the thirteenth floor ... Trust building at Fourth ... streets, were terrified ... The girls were soon ... discussing the latest ... Francisco. At the ... threw everything ... down the stairs. ... ter the elevators. ... The building is ...

A crack in the ... ber of Commerce ... alarm. Anxiety was ... sign posted ... the structure and ... which read: "This ... for two years."

A chimney fell at ... ive street, and two ... daughter of Frank ... of the Ulrich ... narrow escape from ... bricks.

There was considerable ... the Y.W.C.A., and ... ed. The rooms were ... day.

At the time of the ... caster Franklin of the ... reau was in his office ... floor of the Los Angeles ... ing. By the office ... rect, the tremor came ... The disturbance ... northward in an ... chandeliers did not ... visible effect was ... clock weight. The ... as noted there. ... thought it was the ... The local Weather ... equipped with a ... instruments for ... phenomena.

WOMEN ... TODAY

BLANCHARD ... TO MAP ...

Movement Started ... Chamber of ... Taking Form and ... Clubs and ... in the Project.

Responding to the ... Chamber of Commerce ... tion of the women of ... cinity to join in ... plans, a meeting of ... called for 3 o'clock ... and Blanchard Hall ... way, Mrs. E. G. ... the Friday Morning ... of the arrangements ... and has called to ... women of the city ... Mrs. Foster calls ... to the fact that the ... women's movement ... portunity is open for ...

To this afternoon's ... vited the presidents ... ganizations in the city ... and societies of ... well as non-club ...

Plans will be made ... for the best method ... relief work on a ... as a matter of fact, ... ready are engaged in ... the humanitarian ...

Subscriptions ... the women at this ... pected that the work ... be one of the largest ... general scheme of ...

At a called meeting ... Art Club yesterday ... voted for the relief ... cisco. The club ... more and will ... women's meeting ...

The International ... Los Angeles went ... fund. This ... tributions of the ...

The Hamilton ... Woman's Club ... and voted $100 for ...

The teachers ... School ... the relief fund. ... will meet ... money. ...

Dr. ..., nephew of Wal... president of the club, left ... evening for San Fran... he will deliver the money ... authorities.

DAY, APRIL 20 ...

FOR NOBLE CAUS...

(Continued from Second Page.)

... follow, if necessary, ... are better known," ... S. M. Bradley, Grand Ma... in Texas.

... Masons of Utah are with yo... ..., and will work under ... ..." advises Sidney W. ... and Master at Ogden. ... first now is in the north, look... needs of the occasion.

COLLEGIANS ACTIVE.

UNIVERSITY DISTRICT.

... and members of the facu... University of Southern Cali... ...ganized a relief corps yesterd... ... women, boys and girls, h... ...mal meeting, divided the ... territory into districts ... out to canvass for food ...

One hundred students ... the work. Clothing of ... and shoes and food were ... from householders. Expr... grocers' wagons, autos ... rows were impressed into se... ...ent a carload of supplies ... before nightfall, and turn... the Citizens' Relief Committ... ...n $400 in cash was collect... will continue today, and ... who will telephone the Univ... ...ently this morning may se... wagons that will respond.

WILL SHIP FOOD.

...IVE SONS GET BOATS.

...ief Committee of the Nati... ...arranged to transport all d... ...f a substantial nature to t... ...olice sufferers. It will acce... ...anity cooked and canned foo... ...of any sort, blankets, ban... ...all articles of need.

...arters have been establish... ...11½ West Second street, a... ...sent to the committee at t... ...be received for direct shi... ...If a telephone call be sent ... ...the articles will be picke... ...wagons and automobile ... committee has pressed in ...

... Banning, a member of t... ...donated the use of two ... ...ers, the Cabrillo and t... ...and immediate action is urg... ...best boat will leave San Ped... ...Francisco Friday evenin... ...Pacific has agreed to d... ...from Los Angeles to t... ...Pedro.

...HOUSAND DOLLARS.

...OMEN TAKE ACTION.

...ial meeting of all camps ... ...men of the World was hel... ...at Woodmen Temple, an... ...mous action $1000 was co... ...and the money collected an... ...ver to John H. Foley, Pa... ...ent of the order, who will g... ...ancisco today with supplie... ...ffected in the stricken city ... ...was sent Gov. Pardee, in... ...him that money and provi... ...be forwarded immediately.

GOODLY GIFTS.

...ET AND SUPPLIES.

...ir Packing Company ha... ...ariety of provisions, consis... ...orted meats, as their contri... ...the needy.

...arrence of No. 508 Hellman ... Los Angeles, representative ...ican Fuel Company and o... ...Fuel Company, received ... from G. W. Bowen at th... ...quarters, authorizing him ...ffs for $1000

C. H. Lewis, Seventh and ...
J. A. Fasenda, ... and Central Market and Fifth and Third.
A. J. Waters, Fifth and ...
Edwards Bros., 2501 Brooklyn.
Boyle Heights Drug Store, ... First.

CITY SHAKEN BUT SLIGHTLY

MILD LOS ANGELES ... YESTERDAY MORNING.

Excitement in Tall ... Harm Done — Wild ... Damage All Without ... Crack in Chamber of ... Building Draws a Crowd.

Los Angeles felt two ... 12:31 o'clock yesterday ... duration was from fifteen ... seconds. Rumors of ... ings were circulated, but ... to be exaggerated reports ... on the slightest fact.

Panic-stricken people ... the tall office buildings ... indication of the quake, ... streets were filled with ... en who were more or less ... soon returned to their ...

The City Hall shook ... its inmates were frightened ... does not appear to have ... slightest damage to the ... careful examination has ... a few cracks, which ... were there before.

The stone lintel over the ... Police Station is cracked ... of the shock. The stone ... broken completely in half ... a slight crack before the ... curred. The whole ... shaken, and the prisoners ...

A water main at the ... Twentieth street and Grand ... burst at the time of the ... water department is hoping ... that point, and it is said ... was caused by a faulty ... instead of by the earthquake. ... damage was slight.

It was reported that ... in the Fay building had an ... elevator boy who worked ... noon hour experienced no ... office tenants of the building ... elevators were not affected ... the building rushed from ... and some refused to return.

Billiard balls rolling ... bles in the Jonathan Club ... first indication of the ... big steel Huntington ... for a panic among the ... building, there was no ...

Thirty girls employed ... of the Union Title and ... on the thirteenth floor ... Trust building at Fourth ... streets, were terrorized ... The girls were eating ... discussing the latest ... Francisco. At the first ... threw everything aside ... down the stairs. They ... ter the elevators. They ... The building is unharmed.

A crack in the front ... ber of Commerce building ... alarm. Anxiety was set ... sign posted conspicuously ... the structure and near ... which read: "This crack ... for two years."

A chimney fell at No. ... tive street, and two children ... daughter of Frank J. Tyler ... of the Ulrich stock ... narrow escape from ... bricks.

There was considerable ... the Y.W.C.A., and a panic ... ed. The rooms were ... day.

At the time of the shock ... caster Franklin of the ... reau was in his office on ... floor of the Los Angeles ... ing. By the office clock, ... rect, the tremor came at ... The disturbance seemed ... northward in an undulating ... chandeliers did not sway. ... visible effect was a ... clock weight. The shock ... as noted there, that ... thought it was the ... The local Weather Bureau ... equipped with a seismograph ... instruments for recording ... phenomena.

WOMEN MEET TODAY

BLANCHARD HALL ... TO MAP RELIEF

Movement Started at ... Chamer of Commerce ... Taking Form and ... Clubs and Individuals ... in the Project.

Responding to the ... Chamber of Commerce ... tion of the women of the ... cinity to join in ... plans, a meeting of ... called for 3 o'clock this ... Blanchard Hall, No. ... way, Mrs. E. G. Foster, ... the Friday Morning Club, ... of the arrangements for ... and has called to her ... women of the city.

Mrs. Foster calls ... to the fact that this is a ... women's movement, but ... portunity is open for all ... To this afternoon's ... vited the presidents of all ... ganizations in the city, ... and societies of every ... well as non-club women.

Plans will be made at ... for the best method to ... relief work on a greater ... as a matter of fact, ... ready are engaged in ... the humanitarian task.

Subscriptions also will ... the women at this time, ... pected that the work ... be one of the important ... general scheme of relief.

At a called meeting of ... Art Club yesterday ... voted for the relief fund ... cisco. The club is ... more and will join with ... women's meeting today.

The International ... Los Angeles voted $25 ... fund. This represents ... tributions of the members.

The Hamilton Whist ... Woman's Club House ... and voted $100 for the ... and 10 teachers of the ... School contributed upon ... the relief fund. The High ... will meet today and ... money. The total ... reach several hundred ...

CHICAGO GIVES A ...

CHICAGO, April ... patch.] Chicago ... dollars for the ... hundred thousand ... day

FOR NOBLE CAUSE.

(Continued from Second Page.)

... follow, if necessary, when ... are better known, ... E. Bradley, Grand Master ... in Texas. ... of Utah are with you in ... will work under your ... advises Sidney W. Bad... Master at Ogden. ... now is in the north, looking ... of the occasion.

...LSHANS ACTIVE.

...ERNITY DISTRICT.

... and members of the faculty ... of Southern California ... a relief corps yesterday. ... boys and girls, held ... meeting, divided the Uni... city into districts and ... to canvass for food and ... One hundred students en... the work. Clothing of all ... done and food were re... householders. Express ... were impressed into ser... a carload of supplies was ... nightfall, and turned ... Chinese Relief Committee. ... in cash was collected, ... will continue today, and all ... will telephone the Univer... this morning may send ... that will respond.

...L SHIP FOOD.

...ONS GET BOATS.

... Committee of the Native ... to transport all do... substantial nature to the ... sufferers. It will accept ... cooked and canned food, ... sort, blankets, bandages ... articles of need.

... have been established ... West Second street, and ... to the committee at this ... received for direct ship... telephone call be sent to ... articles will be picked ... wagons and automobiles ... committee has pressed into ...

... Young, a member of the ... and the use of two of ... the Cabrillo and the ... immediate action is urged ... will leave San Pedro ... Friday evening. ... Pacific has agreed to de... from Los Angeles to the ... free.

...ND DOLLARS.

... TAKE ACTION.

... meeting of all camps of ... of the World was held ... Woodmen Temple, and ... action $1000 was con... the money collected and ... John H. Foley, Past ... of the order, who will go ... today with supplies ... to the stricken city. ... sent Gov. Pardee, in... that money and provi... forwarded immediately.

...DDLY GIFTS.

... AND SUPPLIES.

... Building Company has ... of provisions, consist... meats, as their contri... ready. ... of No. 308 Hellman ... Angeles, representative ... Fuel Company and of ... Company, received a ... G. W. Bowen at the ... authorizing him ... for $1000 each, the con... companies to the ... Francisco sufferers. ... will be forwarded ... free. ... Fraternal Order of ... last night to the re... Boy III also contribute ... food to the Citi... collection. ... of the King's ... Association, ... at a meeting last ... North Anderson ... that amount to the ... Committee. This is ... composed of working... outlining the work by ... additional petitions. ... of the Los Angeles ... yesterday after... raised for the San ... fund. ... have already raised a ... Charles Fox of the Del ... the total probably will ...

... of the Broadway Depart... Benefit Association ... and the subscrip... open. ... Ancient Order of ... a special meeting last ... $500 for the unfortu... from $500 is for the gen... Francisco and $100 for ...

...L SITUATION.

...LT TO OAKLAND.

... is collecting no mail ... In the absence ... mail for that city ... and is collecting ... in Oakland. None ... to San Francisco ... the city.

... advises from the First ... Postmaster-General yester... Assistant Superintendent ... and Salaries H. B. Hall ... proceed direct to San ... charge of the work ... another postoffice for the ... had anticipated the or... in San Francisco ...

...UNGRY TOTS.

... WANTED TODAY.

... Murphy, president of the ... has issued a re... of that organiza... nurses child study cir... prepare boxes of sub... to be sent to the starv... San Francisco. Bread ... suggests, and edibles ... be more acceptable ...

... asks that all who wish ... this way meet her at ... No. 2114½ West Sec... 1:30 o'clock this morn... luncheon, all of which ... place before 11 o'clock ... on the boat the Native ... north. ... who will attend ... in San Francisco. ... public in general to aid ... It also desires cloth...

...RAL AID.

... dollars in one lump ... by the California ... the relief of the ... meeting of the di... and after a short ... decided on behalf of ... appropriate this amount ... subscribed at once, in ... put into relief chan... as possible. To that ... nephew of Wal... of the club, left ... morning for San Fran... will deliver the money ... authorities.

...HAR VIBRATIONS.

... 18.—[Exclusive Dis... dollars to the Chicago ... Chronicle says strong ... observed there, ex... period of six minutes.

THE DELINEATOR

For May — Now Ready for Reading

Get it for "Her"

15c a copy
$1.00 a year.

Of your newsdealer or any Butterick Agent, or direct from the publishers, The Butterick Publishing Company, (Limited), Butterick Bldg., New York.

$18,000.00

was paid for this single four-page advertisement of "Jap-a-lac" in this issue of the Delineator.

3 OTHER advertisers wanted the same privilege. They knew that such an advertisement,—even though its price is the highest in all the history of advertising,—is cheap at the price.

THE DELINEATOR for May is on the stands to-day, "ready for your reading." No other magazine brings you such fresh, authentic and practical news of coming fashions, or gives you illustrations that tell their story so clearly and helpfully. The highest-salaried fashion artists in the world worked on the preparation of this issue of THE DELINEATOR. The fiction; the continued stories; the papers by experts in Womanly Arts; the pages for Children, and the articles on the Sane, Sound View of the Pure Food Question—all combine to make THE DELINEATOR for MAY fulfil in the highest degree the ideal of "the magazine of greatest usefulness and greatest interest to woman." But nowadays the reading pages cannot alone satisfy.

Practical women demand the news of wise buying, in the advertising columns of their magazine. THE DELINEATOR serves this demand of the purse holder, with a thoroughness and care unequaled by any other magazine. Manufacturers and retail merchants alike esteem the readers of THE DELINEATOR more highly, and (thanks to the scrupulous care with which the news of buying is edited), readers esteem DELINEATOR Advertisers more highly than those of any other magazine

Hamburgers 50 TRADE
127 to 147 N. Spring St. Los Angeles

Are Agents for Butterick Patterns and the "Delineator." Every pattern the newest and full assortment always.

Ask for FREE Fashion Sheets at the Pattern Counter.

SLEEPLESS DRIVER TAKES DITCH.

AUTOMOBILE IS WRECKED IN CASITAS PASS.

Party of People Bound From Los Angeles for the El Pizmo Beach Races Sunday Has Hard Trip Along Road Damaged Supposedly By Earthquake.

[BY DIRECT WIRE TO THE TIMES.]

SANTA BARBARA, April 19.—[Exclusive Dispatch.] An automobile party of five cars bound for the Pizmo Beach races next Sunday, reached here late tonight very tired and dusty after a hard trip through Casitas Pass.

The fords are very deep and a big landslide, probably from an earthquake, made it necessary to let the cars down a 65 per cent. grade with ropes and tackle.

In the party are Charles R. Twitchell, Thomas S. Wadsworth, wife and daughter Charles H. Chase, H. Cain, Charles Fuller Gates, Mr. and Mrs. E. H. Hoyes and son, Mrs. H. D. Single, Henry T. Hazard, Harold Stone, F. Berne, Clarence Smith and T. Eaton. They leave early tomorrow for Pismo Beach and may go on to San Francisco.

Mr. Norton, a mining engineer of Los Angeles, who had fears about his son in San Francisco, engaged one of Arens's autos to go to San Francisco. Early this morning the car rolled down the bank on the west grade of Casitas Pass. Norton and the driver had a narrow escape, and were unconscious for some time. Norton rushed to the train. The driver and the car stayed at the place of the accident. The car is still in the ditch wrecked. The driver rode to Santa Barbara tonight with the El Pizmo party. He said he had had no sleep for fifty-four hours.

NOT BIG AT BRAWLEY.

Damage Done By Earthquake Is Only Slight—Some Buildings Injured.

[BY DIRECT WIRE TO THE TIMES.]

BRAWLEY, April 19.—[Exclusive Dispatch.] The earthquake here yesterday did only slight damage and there was nothing about it to warrant the sensational reports that have been sent out magnifying it greatly. Five or six small buildings were slightly injured, but none of them was razed or even collapsed by the tremor. It caused only ordinary alarm.

Burnett's Extract of Vanilla is the best, perfectly pure, highly concentrated.

MENTHOL Cough Syrup. Best for irritating throat coughs. All Sun Drug stores.

SCARED SINNER'S WAIL.

Here's a Human Being Who Never Had Seen a Live City, Now Kicking About It!

Elmer E. Adams of Fergus Falls, Minn., is scared. He has seen a live city—his first. He hates to be awakened.

He has written from Los Angeles back to the Swede center; and the Minneapolis Journal of recent date has published under black headlines a frightened scream from him relative to the sights and scenes that he sees in Los Angeles.

The burden of his woe seems to be that they keep the light lit at night, and the Los Angeles people do not go to bed when the sun goes down, but actually walk about on the streets. He says they don't do this in Minneapolis. They could not. The policemen would have to go round and thaw out their frozen forms.

"I notice that the Minneapolis real estate men returning from Los Angeles are anxious to see a real estate movement in the Flour City, similar to the one now at its height here," writes Mr. Adams.

"It might be a good thing for the real estate men, but I don't believe it would for anyone else and certainly not for the permanent prosperity of Minneapolis."

Whereupon he straightway proceeds to prove directly the opposite of his statement:

"In Los Angeles the whole atmosphere is surcharged with real estate. Everybody is in the game, bankers, lawyers, merchants, clerks, motormen and milliners. In short, no one works but mother, and she has got a lot or two, either here or at one of the beaches.

"I believe that one-fourth of the dealing is done by women. They have all made money, and put it back in, at little higher prices and in little larger deals. It reminds me not a little of a bull movement in wheat, when everyone gets the fever. Provision is made even for the smallest speculator. You can buy a lot for a dollar down and a dollar a month. It savors of the buckstahop, and if the habitues of those institutions, who never raise a bushel of wheat or grind a barrel of flour, enrich the community, I have never been able to discover it.

"There is a 'For Sale' sign on every house and a 'Furnished Room' sign in almost every window. Everyone has property which he does not want and can't pay for unless he can sell it before the next payment comes due."

He says the prices can't keep up because they are higher than in cities of the same size in the East; then he proceeds to show that this is a city entirely of different make-up than eastern cities of like size.

He says if the building should stop in Los Angeles, there would be nothing left but the chicken business. Then he shows in the very next gasp that he doesn't really mean it:

"The one great asset, possessed by no other city in the country in such a marked degree, is the tourist and the retired business man, who lives here in idleness and quiet, drawing his income from elsewhere. So long as the country is prosperous, the tourist will come and spend as much money in Los Angeles during his stay as the man who works in the sawmill will pend in Minneapolis in a year. I doubt if there is a village or city of 1000 inhabitants in the Northern States but what has sent one or more tourists here this winter, and they are naturally of the well-to-do, if not of the wealthy class."

He says we are living on artificial respiration.

But what scares this expert from Fergus Falls, where the "accommodation train" stops on flag signal, is the crowds in the streets. He says it's different in Fergus Falls and Minneapolis:

"Los Angeles differs from any other city in the country in the great crowds on the streets. In Minneapolis people are busy in the day and they are in their homes at night. Los Angeles has 50,000 transients who have nothing to do but loiter.

"They fill the streets and street cars during the day, and as most of the 500 hotels and apartment-houses are in this downtown district, the tourist is downtown instead of in the Eighth Ward at night.

"There are four streets which are about like Nicollet avenue in character, and every night they seem like Nicollet during State Fair week. Not only do the bright lights and warm weather invite the inhabitants to stroll, but 90 per cent. of the transients at least live in a combination kitchen, dining-room and parlor, with the universal and ever-present folding bed, and there is no reason why he should remain inside except to sleep, unless it rains.

"Los Angeles has got a patent on this street promenading business. In fact, I have tried to find some ideas which might be grafted on to the Northwest, but conditions are so different that they won't work. They even make ice in a different manner from what we do in Minnesota."

Even if they haven't folding beds yet in Fergus Falls, Elmer shouldn't have allowed himself to get so wrought up about it. They may learn about them by and by.

A GIRL-LESS GIBSON PICTURE THAT MADE A HIT

FREE
Next Sunday
April 22

FREE
Next Sunday
April 22

ALL READY FOR FRAMING FOR YOUR LIBRARY OR DEN.

(Copyright, 1904, by P. F. Collier & Son.)

"THE CHAMPION"
A STUDY OF JIM JEFFRIES
WITH THE
LOS ANGELES SUNDAY TIMES

PRINTED ON FINE ART PAPER, SIZE 10x15 INCHES

Layman's Answer.

On one occasion when ex-Congressman John R. Thayer was counsel for the defense in the Central District Court he was cross-examining a witness in the case of the Worcester and Suburban Street Railway ticket forgery. The witness, who was a conductor on the road, had been arrested for forging tickets.

A man named Jensen was employed in the car barn of the road. He was not particularly bright, either in appearance or speech, and the conductor had attempted to show that Jensen was the originator of the scheme for forging the tickets.

Thayer asked the witness, by way of ridicule, if he did not believe Jensen showed lack of capacity for putting up such a job on the road, and closed his cross-examination by saying: "Doesn't he look like a bright man?"

The conductor's reply, "He must be; he hired a bright lawyer," convulsed the attorneys and court so that Thayer did not pursue the examination further.—[Boston Herald.

Tyranny Privilege.

Perhaps the most ingenious form of the tyranny of the past over the future consists in the grant of special privileges to favored individuals or corporations. Such grants are like cancers eating at the vitals of the body politic. They corrupt those who give and those who receive them. They are contrary to all the principles of republican government and violate every rule of ethics. It is sufficient for each generation to control its own affairs wisely. The present must not exist in servile subjection to the past, nor must it seek to tyrannise over the future. What was wise a century ago may not be wise now; what is wise now will probably be foolish in a hundred years. The meanest of all dishonesty is that which tries to rob the future of its independence. The meanest of all servility is that which grovels in blind subjection to the past.—[Portland Oregonian.

THE WEATHER.

Yesterday's Forecast and Report.

U. S. WEATHER BUREAU, Los Angeles, April 19.—[Reported by George E. Franklin, Local Forecaster.] At 5 o'clock a.m. the thermometer registered 59 deg.; at 5 p.m., 77 deg. Relative humidity, 5 a.m., 45 per cent.; 5 p.m., 46 per cent. Wind, 5 a.m., northeast, velocity, 6 miles; 5 p.m., west, veocity, 10 miles. Maximum temperature, 88 deg.; maximum, 56 deg.

Weather Conditions.—No Pacific Coast reports received north of Los Angeles, nor from eastern stations, on account of trouble with the telegraph wires.

Forecasts.—Local forecast for Los Angeles and vicinity: Fair and warm tonight and Friday; northeast, changing to fresh westerly winds.

YUMA (Ariz.) April 19.—[Exclusive Dispatch from the U. S. Geological Survey.] Gauge height Colorado River, 22.00 feet.

BUSINESS.

FINANCIAL AND COMMERCIAL.

OFFICE OF THE TIMES,
Los Angeles, April 19, 1906.

BANK CLEARINGS. Bank clearings yesterday were $2,035,159.68. For the corresponding day of 1905, $1,601,896.74; for the same day of 1904, $1,086,249.75.

Clearings for the week:

Monday	$2,134,270.42
Tuesday	1,893,390.00
Wednesday	2,793,266.64
Thursday	2,035,159.68
Total	$8,856,086.79
Same time, 1905	6,794,832.81
Same time, 1904	4,770,854.10

OIL STOCKS.

	Bid.	Asked.
Amalgamated Oil	$125.00	175.00
Associated Oil	.50¼	.50¾
Central	.88	.95
Columbia	....	.35
Continental	.09	....
Fullerton Oil	.44	....
Globe	.01½	....
Mexican Petroleum	.98	1.00
Olinda Land Co.	.05¼	.06
Piru Oil & Land Co.	.05	....
Reed Crude	.21	.28
Union	202.00	206.50
Union Provident Co.	205.00	....
United Petroleum	252.00	....
Western Union	275.00	290.00

BANK STOCKS.

	Bid.	Asked.
American National	116.50	117.00
Broadway Bank & Trust	155.00	....
Central	215.00	....
Citizens' National	215.00	230.00
Commercial National	123.00	....
Dollar Savings Bank	138.00	....
Equitable Sav. Bank	165.00	....
Farmers' & Mer. Nat'l	375.00	402.00
Federal Bank of L. A.	....	11.00
First National	437.00	450.00
German-Amer. Savings	350.00	353.00
Home Savings B. of L. A.	140.00	150.00
Los Angeles Trust Co.	130.00	....
Manhattan Savings Bk.	125.00	....
Merchants' National	440.00	....
Merchants' Trust Co.	99.00	100.50
Mercantile Trust & Savings, 50 per cent. paid	96.00	100.0
Nat'l Bank of Cal.	200.00	....
National Bank of Com.	121.00	....
Security Savings Bank	250.00	....
Southern Cal. Savings	300.00	....
State Bank and Trust	91.00	....
U. S. National Bank	147.00	....

BONDS.

	Bid.	Asked.
Associated Oil Co.	....	95
Corona Power & W. Co.	80¾	90
Cucamonga Water Co.	....	101
Edison Elec. Co. Con.	102½	103¼
Home Telephone Co.	95	97
Home Tel. Co. 1st refg.	....	92¼
Mission Trans. & R. Co.	98	99
Pac. Light & Power Co.	101	106
Pasadena Home T. & T. Co.	89	89¼
Riverside H. T. & T. Co.	84	84¾
S. Monica H. T. & T. Co.	....	86
San Diego H. T. & T. Co.	83	86
Temescal Water Co.	99	102
Union Transportation Co.	98	100
U. S. L. D. T. & T. Co.	92	93
Visalia Water Co.	....	98
Whittier H. T. & T. Co.	80	....

MISCELLANEOUS STOCKS.

	Bid.	Asked.
Conservative Life Ins. Co.	$190.00	....
Cal. Portland Cement Co.	40.00	....
Cal. Hospital	90.00	100.00
Edison Electric pfd.	....	94.00
Edison Electric com.	55.00	....
Home Telephone pfd.	65.00	66.00
Home Tel. Co. com.	20.00	29.00
Los Angeles Brewery	115.00	155.00
L. A. Jockey Club	50.00	....
Pasadena H. T. & T. Co.	40.00	....
Riverside H. T. & T. Co.	50.50	55.00
S. Mon. H. T. & T. Co.	24.12	26.00
San Diego H. T. & T. Co.	34.00	36.00
U.S. L. D. T. & T. Co., pfd	57.00	60.00

OFFICIAL SALES.

1,000 Associated Oil	.50
5,000 Associated Oil	.50
1,000 Mexican Petroleum	.98

MINING STOCKS.

	Bid.	Asked.
California—		
Butte Lode	10.00	20.00
Furnace Creek Cop. Co.	2.30	2.65
Arizona—		
Arizona Con. M. & M. Co.	.08	.10
Bisbee West	.04	....
Hecla Mining	1.00	....
Jessie Belle	.03½	.05
Mexico—		
Greene Con	27.50	....
Mitchell M.	11.50	13.00
Nevada—Tonopah District—		
Belmont	5.50	6.00
California	.26	.27
Cash Boy	.16	.18
Golden Anchor	.90	....
Gold Mountain	.07	.09
Great Western	.04	.06
Home	.27	....
Jim Butler	1.00	....
Little Tonopah	1.00	3.50
MacNamara	.71	.75
Midway	2.20	2.30
Mizpah Ex	.36	.39
Montana Ton	2.90	2.97½
North Star	.54½	.56
Ohio Tonopah	.42½	....
Rescue	.10	....
Tonopah Ex	....	11.50
Tonopah of Nevada	18.00	18.50
West End	3.35	....
Johnnie District, Nye County—		
Johnnie Con. G. M. Co.	.12	15¼
Goldfield District—		
Adams	....	.09
Atlanta	.20	.22
Black Rock	.03	.05
Blue Bell	.03	.05½
Blue Bull	.15	....
Columbia Mt.	.28	....
Conqueror	.15	.18
Diamond Black Butte	.42½	.43¼
Dixie	.10½	.12
Empire	.04½	.06
Goldfield M. of Nev.	.51	.53
Great Bend	.59	.62
Jumbo	1.75	1.85
Jumbo Ex	.18	.30
Kendall	.85½	....
Lone Star	.10½	.13
May Queen	.30	.32
Mohawk	.35	.37½
Red Top	1.92½	2.00
Sandstorm	1.20	1.25
St. Ives	.45	.48
Bullfrog District—		
Amethyst	.78	.90
Bullfrog Mr. Co. of Nev.	.50	....
Bullfrog Bundle	.10	.12½
Bullfrog National Bank	.67	....
Bullfrog Annex	.03	.05
China—Nevada	....	.10
Denver Bullfrog	1.72½	....
Eclipse	.90	....
Gold Bar	1.75	....
Golden Scepter	.45	.50
Original Bullfrog	.21	.28
Steinway	.35	....
Manhattan District—		
Manhattan Cons.	1.45	....
Manhattan M. Co.	.16	.18
Manhattan Red Top	....	.30
Searchlight District—		
New Era	.04½	.07¼
Nevada Keystone	.03	....
Quartette	....	15.00
Cyrus Noble	.39	.46
Searchlight M. & M. Co.	.87½	....
Nevada Searchlight	.12½	.13¾
Miscellaneous—		
Gold Roads	3.50	....

OFFICIAL SALES.

1,000 Hecla	.95
1,000 Hecla	.95
1,000 Hecla	1.00
1,000 Johnnie Con	.13

LOCAL PRODUCE MARKET.

There was an absolute dirth of any movement whatever at the produce market yesterday. The daily morning calls of the exchange have been abandoned for the remainder of the week in sympathy with the earthquake sufferers of San Francisco. At a special meeting of the members of the Produce Exchange of Los Angeles, held yesterday morning, the following resolutions were unanimously adopted.

Resolved, that we, the members and officers of the Produce Exchange of Los Angeles, tender our heartfelt sympathy to you and the afflicted people of San Francisco and vicinity, in the appalling calamity that has overtaken you.

Resolved, that, as a sister organization, we offer you all assistance within our power that may be desired.

Resolved, that as a further manifestation of our sympathy and sorrow and desire to alleviate the terrible suffering as much as lies within our power, we herewith transmit to you our subscriptions, amounting to $1500, which you will please hand to the proper authorities. Signed, Members of the Produce Exchange.

The exchange in itself headed the list with a donation of $300, and is preparing to send a carload of provisions to the stricken city as soon as possible.

While traffic was dull in the city market, jobbers of produce were busy donating to the fund for the stricken market-men in the North; by noon yesterday $1000 had been collected in the city market from the fruit and vegetable dealers, swelling the fund from the Wholesale Producers to $2500.

Nothing new came to the surface in either the egg or the butter markets. Receipts of eggs for the day were 539 cases, and 58,444 pounds of butter arrived. There was absolutely no discussion as to market conditions yesterday, and it will be several days before the regular routine buying and selling begins again. Dealers refused to make forecasts as to whether the northern situation will cause prices to stiffen here.

The various kinds of fruits and vegetables offered no discussion worth mentioning. Peas were weaker, at 2@2½; asparagus was scarce on account of the northern disaster. Strawberries sold at 6@8 cents. Small and large fish were plentiful.

The receipts of produce as reported for yesterday's exchange were as follows: Eggs, 539 cases; butter, 58,444 lbs.; cheese, local, 3530 lbs.; potatoes, 861 sacks; onions, none; sacks, beans, none; sweet potatoes, none.

Prices Current.

Following are the jobbing prices in the Los Angeles market:

EGGS—Candled, fresh California ranch, 19; northern, case count, 17.

BUTTER—Fancy local butter, 2-lb. sq., 47½@50; valley creamery, 47½@50; fancy Coast creamery, 47½; choice Coast creamery, 45@47½; ladles, 30; choice eastern cubes, 34; fancy eastern cubes, 35 lb.; cooking butter, 18.

CHEESE—Cal. Anchor, 15½; Cal. Y. A., 16½; hand, 17½; Dom. Swiss, 20; Imp. 28; northern, fresh, 14; northern storage, 15; eastern daisies, 16½; Stiltons, 16½; cheddars, 16; Longhorns, 16½; Red Band, 14½@15; N.Y. twins, 16; singles, 16@16½; Wisconsin singles, 16; large local, 15; Rincon, 15; Oregon brick cheese, 17 lb.; Limburger, 17.

BEANS—Pinks, No. 1, 2.40@2.50; No. 2, 2.25@2.30; Lady Washington, No. 1, 3.00@3.10; small white, No. 1, 3.60@3.75; small white, No. 2, 3.00@3.25; black eyes, 4.00; Limas, No. 1, 5.50; Garvanzas, 4.50@5.00; German lentils, 3.50; American lentils, 7½@8 lb.

DRIED FRUITS—Choice to fancy evaporated apples, 10; apricots, 5@10; peaches, 10½; pears, 11½; pitted plums, 10; nectarines, 25-lb. boxes, 9; lemon and orange peel, 10-lb. box, 15; citron, fancy 10-lb. boxes, 15; currants, 16-oz. pkgs., 9¼; currants, 12-oz. pkgs., 8; fancy Santa Clara prunes, 30-40s, 8½ lb.; 40-50s, 7¼; 50-60s, 6½; 60-70s, 6; 70-80s, 5; 80-90s, 4; fancy crop Persian dates, 5@6 60 lbs.; Fard, 60-lb. box, 8@9; 10-lb. box, 10; Turkish Arabian dates, 5¼@6; Golden dates, 6@7 lb.; figs, California, white, box, 65@2.00; black, 1.25; Chieftain, 65; Sultanas, 1.90@2.00; Smyrna, 15@17 lb.

RAISINS—Seedless Sultanas, 6; Taragona, 11; 2-crown, loose, 6@7; 3-crown, loose, 7½; London layer, 2-crown, 1.40 box; 3-crown, 1.50 box; loose Muscatels, 2-crown, 6; 3-crown, 6½; 4-crown, 6¾; seeded, 16-oz., fancy, per pkg., 9; 12-oz., fancy, 7½; 16-oz., choice, 8¾; 12-oz., choice, 7¼.

NUTS—Almonds, paper-shells, 15; I. X. L., 60-lb. sacks, 15; fancy Tarragona, imported, 15; Brazils, 14; filberts, 14; peanuts, eastern, raw, 6½; fancy, 7½; California roasts, 8; California raw, 5; peacans, large, 15; Monarch, 15; horse chestnuts, 12@14; Italian chestnuts, 12@13; walnuts, Cal., 13½; choice, No. 1, 13½@14; No. 2, 11; Jumbo, 16½; hickory nuts, 8; cocoanuts, 80@90 doz.

FRESH FRUITS—N. Y. T. pippins, 2.50@2.75; fancy Ganos, 2.75@3.00; Jonathan, Colo., 3.50; Colo. Winesaps, 3.00@3.50; Missouri pippins, 3.00; 4½-tier White Winter Pearmains, 2.00@2.50; 4½-tier Ben Davis, 2.00@2.50; 4½-tier Delaware Reds, 2.00@2.50; Winter Nellis pears, 5@6 lb.

CITRUS FRUITS—Standard lemons, 1.66@1.75; fancy lemons, 2.25@2.50; bananas, 5 per lb.; fancy Padre grapefruit, seedless, 3.00; Padre, seedling, 2.00; choice, 1.25@1.50; pineapples, 4.50@5.00 crate; fancy navel oranges, 2.25@2.50; choice navels, 2.00@2.25; Tangerines, per ½-box, 2.00@2.25.

BERRIES—Strawberries, Monetas, 6@8; Gardenas, 6@8; Tropicos, 5@8; Montebellos, 6@8; dewberries, 10; raspberries, 40.

HONEY AND BEESWAX—Beeswax, per lb., 27; honey, extracted, water white, 60-lb. cans, 6; light amber, 5; white amber, 5¼; comb, water white, 1-lb. frames, 13½; light amber, 12@12½; white amber, 13.

ONIONS—Fancy Nevadas, 2.25@2.50.

POTATOES — Woodward Islands, 1.15@1.25; Highland Burbanks, choice, 1.25@1.35; Burbanks, fancy, 1.85@2.00; Salinas, fancy, 1.75@2.00; Salinas, choice, 1.50@1.65; fancy Oregon, 1.50@1.65; choice, 1.10@1.15; yellow Fullertons, 2.00@3.25 cwt.; white sweet potatoes, 2.25; fancy Rose, 1.85@2.00; new locals, 35-lb. boxes, No. 1, 1.75; No. 2, 1.50; No. 3, 1.00; Hemets, 1.75@1.85.

GREEN VEGETABLES — Beets, 35@40; carrots, 25@35; Hubbard squash, 1¼; parsley, 75 per crate; string beans, 8@10; wax, 8@10; turnips, 20@25; peas, 2@2½; red radishes, 10@15 dozen; celery, 65@75; cabbage, 1.00@1.25 each; red cabbage, 2@3 lb.; fancy green onions, 20@25 doz.; spinach, 10@15; red peppers, 15@20; leeks, 30; mustard, green, 15@25; lettuce, 50@1.00 per crate; garlic, 7@8; rhubarb, 1.25 per box; artichokes, 60@90 dozen; asparagus, 8@10 per lb.; cauliflower, 60 doz.; parsnips, 35 doz.; local tomatoes, 1.00@1.50 per 4-basket crate; Mexican tomatoes, 2.75 per 3-basket crate; English cucumbers, 2.25 per box; hothouse cucumbers, 2.50 per doz.

CHILES—String, fancy, 13 lb.; black evaporated, fancy, 30; sundried, 20; ground, 12½; Chile telpine, 1.00; chile molido, 15; Mexican black, 18.

POULTRY—Dealers pay for live weight for stock: Old roosters, 9; young roosters, 19; hens, per lb., 15; ducks, 15; turkeys, 20; geese, 15; toms, 19; young toms, 20; hen turkeys, 20. Selling price, per lb.: Dressed, old roosters, 13; young roosters, 25; hens, 20; fryers, 30; broilers, 5.00@7.00 doz.; turkeys, local, 27; eastern, 23; hen turkeys, 26; old toms, eastern, 25; young toms, eastern, 27; ducks, eastern, 20 lb.; geese, 20 lb.

BEEF—Steers, No. 1, per lb., 6¾@6½; second, 6¼; 3d, 5¾@6; prime, 7¼; heifers, 6¼; veal, 10; hind quarters, 9; fore quarters, 5; loins of beef, No. 1, 13; ribs of beef, No. 1, 11; beef tenderloins, 20; chucks, 3¾; square chucks, 3½; plates, 3; rounds and rumps, 6; shoulder clods, 10; beef shanks, 3; flank rumps, 7; shoulder clods, 10; beef rolls, 10; boned beef trimming, 6; beef tongues, 10; oxtails, 2; lambs' tongues, per dozen, 30; beef hearts, each, 10; beef livers, each, 20; kidney suet, per lb., 5½; kidneys, each, 2.

MUTTON—Dressed muttons, ewes, per lb., 9¼; dressed mutton, wethers, 9½; dressed mutton, yearlings, 10; spring lambs, 11½@13½; milk lambs, 12½; sheep, 3.00@4.00.

PORK—Dressed hogs, per lb., 10; trimmed hogs, 12; pork loins, 12½; frozen pork spare ribs, 5; pork shoulders, 10; pork butts, 11; fresh hams, 12; bellies, fresh, 13; leaf, 10; pork trimmings, 10; fresh pork spare ribs 10; pork tenderloins, 20; back fat, 9; cleaned pigs' feet, each, 3½; tongues (sweet pickled or fresh,) each, 10; livers, per doz., 25; hearts, per doz., 25; cleaned hogs' head, per lb., 5½; plain cooked tripe, per lb., 4½; hog plucks, each, 5; pork kidneys, per doz., 15; pig tails, per lb., 4; neck bones, per lb., 4½.

PICKLED PORK—20.00 bbl.

BACON—10-12 bacon, 16@16½; 8 Ave., 17½; Empire, 18; 49'er, 16@17; Premium, 20; Gold Band, 20½; Diamond C bacon, 19¾; Hemet bacon, 16½; Orange Blossom bacon, 14½.

HAMS—Per lb., Rex, 14¾; Diamond C, 15½; Regal, 14¾; Winchester, 14¾; Premium, 15½; Gold Band, 15½; mild-cured hams, 13½; picnics, 9½; Cal. hams, 9@10½; skinned hams, 15; 14 Ave. hams, 14½@15; 12 Ave. hams, 15@15½; Orange Blossom, 13¼; fresh hams, 12½.

DRY SALTED MEATS—Dry salt narrow bellies, 11; dry salt clear bellies, 16-20 avg., 11¼; dry salt, clear backs, 10¾.

PICKLED GOODS—Honey comb tripe, half-bbls., 3.60; honey comb tripe, keg., 1.85; honey comb tripe, kits, 95; spiced pigs' feet, half-bbls., 4.80; spiced pigs' feet, keg, 2.60; spiced pigs' feet, kits, 1.35; pickled lambs' tongues, kits, 2.00.

BARRELED MEATS—Rumps (bone in,) bbls, 12.75; half bbls, 6.50; rumps (bone out,) bbls, 14.25; half bbls, 7.25; plate beef, bbls, 10.75, half-bbls, 5.50; rolled plate (boneless,) bbls, 14.25; half bbls, 7.25; Sunderland pork, bbls, 14.25, half-bbls., 7.25; family pork, bbls, 20.00, half-bbls, 10.25; fancy pig pork (narrow,) bbls, 25.00, half-bbls, 12.75; fancy pig pork (wide,) bbls, 26.00, half-bbls, 13.25.

SAUSAGE—Bologna, per lb., 7½; bologna, paraffined, per lb., 8; blood sausage, 9; liver sausage, 7¼; Diamond "C" sausage links and bulk, 12; head cheese, 8¼; fresh pork sausage links, 8; fresh pork sausage, bulk, 8; Spanish pork sausage, 9; Wiener sausage, 9½; Frankfurt sausage, 9½; New England ham sausage, 12; boiled cottage ham, 12; boiled boneless Rex ham, 21; boiled boneless Rex ham, smoked, 22; minced ham in sacks, 12; Douglas ham in sacks, 12.

PURE LARD—Tierces, per lb., 8¾; cases, 6 10-lb. cans, 9½; cases, 12 5-lb. cans, 9¾; cases, 20 3-lb. cans, 9¾. Leaf lard, 11; Rex lard, 11; Premium lard, 12¾; Silver Leaf lard, 11¾; Jewel Compound, 6; Compound lard, 6¾; back fat, 9¾.

OLIVINE—Tierces, per lb., 5¾; cases, 6 10-lb. cans, 6½; cases, 12 5-lb. cans, 6¾; cases, 20 3-lb. cans, 6¾.

FAMILY FLOUR—Local patents, A1 flour, per bbl., 4.80; Globe flour, 5.00; Select California white wheat; Banquet flour, per bbl., 4.60; Towel flour, 4.60; Silver Star flour, 4.40; XXX flour, 3.90; Capitol flour, 4.80; A1 hard flour, 5.00; Aurora, 4.40; Mikado, 4.00; Trophy, 3.90; New flour, 4.60; Mayflower Souvenir, towel sacks, 4.50; Eclipse, 4.50; buckwheat flour, 100 lbs., 3.00. Eighth-bbls., 10c per bbl. higher.

CALIFORNIA AND EASTERN FLOURS—Crown flour, 4.60; Cream Leaf, first patent, Kansas, 5.00; Electric Light, first patent, Dakota, 5.40; Powerful, second patent, 5.25; Rock River rye, 5.00; Kansas whole wheat and graham, 5.00.

BAKERS' FLOUR—Globe flour, per bbl., 5.00; eastern graham, 5.20; eastern whole wheat flour, 5.20. Blended wheat flours: Bakers' A1 flour, per bbl., 4.70; bakers' Magnolia flour, 4.50; Comet flour, 4.50; eastern rye, 5.00; Capitol bakers' flour, 4.70; Capitol extra bakers' flour, 4.70; Our Giant, 4.50.

CEREAL GOODS.

Per 100—	5 lbs.	10 lbs.	25 lbs.	50 lbs.
A1 flour	....	$2.70	....	....
Banquet flour	....	2.60	....	....
Pastry flour	....	3.50	....	....
Graham flour	....	2.40	$2.35	$2.30
Corn meal, W. & Y.	....	2.15	2.10	2.05
Whole wheat flour	....	2.50	2.45	2.40
Rye flour	....	2.75	2.70	2.65
Cracked wheat	$3.60	3.40	3.35	3.30
Farina	3.60	3.40	3.35	3.30
Wheat flakes, per case of 36 2-lb. cartons				3.20
Wheat flakes, per sack of 50 lbs.				1.35
Wheat flakes, per bbl. of 25 lbs., net				4.00

GRAIN AND FEED—Wheat, per 100 lbs., 1.65; wheat, 1.60; wheat, No. 2, 1.45; wheat, cracked, 1.85; wheat, 100-lb. sacks, 1.65; corn, 1.35; corn, Sm. Y., 1.45; cracked corn, 1.40; feed meal, 1.45; bran, heavy, 1.25; rolled barley, 1.40; oil cake meal, 2.25; cotton seed meal, 1.85; cocoanut cake, 1.55; shorts, 1.40; oats, white Oregon, 1.90; oats, red California, 1.50; eastern Kaffir corn, 1.35; K. & P. corn, 1.50; cocoanut meal, 1.50.

POULTRY SUPPLIES—Excelsior Chick Food, per 100 lbs., 3.00; Fattening Food, 3.00; Egg Food, 1.85; Excelsior Moulting Food, 1.85; 10 and 25-lb. sacks, per 100 lbs., Chick Food, 10s, 3.35; Chick Food, 25s, 3.20; Egg Food, 25s, 3.20; Fattening Food 10s, 3.35; Fattening Food, 25s, 3.20; Calfalfa Meal, 1.25; Blood Meal, 3.00; Millett Seed, 4.25; Charcoal, 3.00; Grits, 90; bone, cracked, 1.75; bone meal, 1.75; Beef scraps (Swift's,) 3.10; Sunflower seed, 7.50.

SUGAR—Prices are based on sacks of 100 lbs. Bbls., 10c, ¼ bbls, 25c, boxes, 50c, 50-lb. sacks, 10c cwt. higher. Beet, granulated, 5.50; cane, 5.95; fruit sugar, granulated, 5.70; candy granulated, 5.80; dry granulated, fine, 5.70; dry granulated coarse, 5.70; Ext. C, 5.20; Golden C, 5.10; "D," 5.00; Magnolia "A," 5.20; tablets, ½ bbl., 6.20; tablets, boxes, 6.45; cubes, "A," crushed, 5.95; western powdered, 5.80; western, conf. A, 5.70; H. & E. Crystal Dominos, 9.75.

MOLASSES AND SYRUPS — Wogan's Jemima molasses, 2 doz. 2-lb. cans, 2.85; 2 doz., 2½ lbs., 2.60; 1 doz., 5 lbs., 2.60; ¼ doz., 10 lbs., 2.40; fancy sorghum, 2-lb. cans, 3.45; 2½ lbs., 3.30; 5 lbs., 3.10; 10 lbs., 2.90; Wogan's Cero, 2-lb. cans, 4.55; 3 lbs., 4.40; 5 lbs., 4.15; 10 lbs., 3.75; Open Kettle syrup, 2½-lb. cans, 4.50; 5 lbs., 4.50; 10 lbs., 4.25; maple syrup, 2-lb. cans, 4.85; 3 lbs., 4.60; 5 lbs., 4.50; 10 lbs., 4.25.

HAY—No. 1 barley hay, 14.00@16.00; No. 2, 10.00@13.00; No. 1 wheat hay, 16.00; No. 2, 10.50@12.50; No. 1 plain oat hay, 17.00; No. 2, 8.00@13.00; fancy plain oat, 18.00; northern alfalfa, 12.50; local, 13.00@14.00.

LUMBER MARKET.

PRICES CURRENT. Pine, in the rough, ranging from 22.00@25.50, according to size. Rough uppers, 32.50@45.00; worked uppers, (flooring,) 25.00@40.00; stoping, 37.50@52.50; rustic, 25.00@35.00; ceiling, 25.00@37.50; lath, carload lots, 3.75; less than carload lots, 3.50; Cl. O. P. finished, 45.00.

Redwood in the rough, 19.00@26.00; surfaced and rough, clear, 40.00@52.50; select lumber, rough select, less than clear, per M., 5.00; rustic, 32.50@41.00; siding, 27.50@32.50; T. and G. and E. L. stock, 17.50@27.50; shingles, 2.25@3.25; shakes, 16.00@17.00.

Mill prices: Sizing, one edge, 1.50; sizing, 1 edge and surfacing 1 edge, 2.00; surfacing, 1 to 4 sides, 1.50@4.00; resawing, 1 cut, 5.00; ripping, 1, 1½; 1¾ and 2-inch stock, per M. lineal feet, 2.00; ripping, 2-inch and up, per M., lineal feet, 2.00.

In estimating on large lots these prices are somewhat reduced.

SHIPPING.

PORT SAN PEDRO, LOS ANGELES.

ARRIVED—THURSDAY, APRIL 19.

U. S. S. Saturn from San Francisco.
Steamer Santa Monica, Capt. Olsen, from Gray's Harbor, via San Francisco and Redondo.

SAILED—THURSDAY, APRIL 19.

Steamer Roanoke, Capt. Dunham, for Portland, via San Francisco and Eureka.
Steamer Alcatraz, Capt. Fredrickson, for Greenwood.
Steamer Homer, Capt. Donaldson, for San Francisco.
Steamer Santa Monica, Capt. Olsen, for Gray's Harbor, via San Francisco.

IN PORT—THURSDAY, APRIL 19.

U. S. S. Boston, Outer Harbor.
U. S. S. Princeton, Outer Harbor.
U. S. S. Saturn, Outer Harbor.
Steamer Wasp S. P. wharf.
Steamer Francis H. Leggett, S. P. wharf.
U.S.S. Paul Jones, Salt Lake wharf.
Steamer Cabrillo, Banning wharf.
Tug Sea Witch, S. P. wharf.
German ship Mueme, S. P. wharf.
Schooner Melrose, Crescent wharf.
Barkentine J. A. Garfield, S. P. wharf.
Schooner Wm. Bowden, So. Cal. wharf.
Schooner Annie M. Campbell, S. P. wharf.
Schooner Taurus, S. P. wharf.
Schooner Geo. W. Watson, E. K. Wood wh'f.
Schooner Admiral, S. P. wharf.
Schooner R. C. Slade, Salt Lake wharf.
Schooner J. W. Clise, Salt Lake wharf.
Schooner Robert Searles, Crescent wharf.
Schooner Forrester, Salt Lake wharf.
Schooner Fearless, E. K. Wood wharf.
Schooner Solano, S. P. L. Co. wharf.
Schooner Edward R. West, Crescent wharf.
Schooner Muriel, So. Cal. wharf.
Schooner Soquel, Salt Lake wharf.
Schooner Ariel, Consolidated wharf.

TO LEAVE, FRIDAY, APRIL 20.

Steamer Francis H. Leggett, Capt. Ranier, for Eureka, via San Francisco.
Steamer Wasp, Capt. Wehman, for Tacoma, via San Francisco.
SATURDAY, April 21—Steamer Bonita, Capt. Alberts, for San Francisco and way ports.
THURSDAY, April 26—Steamer Coos Bay, Capt. Nicholson, for San Francisco and way ports.

DUE AT THIS PORT.

Barkentine Gardiner City, from Port Hadlock.
Bark Portland, from Astoria.
Schooner Emma Claudina, from Eureka.
Schooner Salvator, from Port Gamble.
Schooner Ethel Zane, from Seattle.
Schooner Bangor from Port Angeles.
Schooner Balboa, from Tacoma.
Schooner W. H. Smith, from Eureka.
Schooner Oceanic, from Aberdeen.
Schooner W. F. Witzman, from Gray's Harbor.
Schooner R. W. Bartlett, from Point Richmond.
Schooner John A. Campbell, from Astoria.
Schooner Charles E. Falk, from Aberdeen.
Schooner Ensign, from Everett.
Schooner Ludlow, from Port Hadlock.
Schooner Mahukona, from Everett.
Schooner Winslow, from Everett.
Schooner W. H. Smith, from Tacoma.
Schooner Luzon, from South Bend.
Schooner R. W. Bartlett, from South Bend.
Schooner F. S. Redfield, from Port Townsend.
Schooner Lottie Bennett, from Anacortes.
Schooner Honoipu, from Aberdeen.
Schooner Ruth E. Godfrey, from Port Gamble.

COMING FROM FOREIGN PORTS.

German ship Lizabeth, 54 days from Hamburg.

The passenger steamer Cabrillo makes daily trips to Santa Catalina Island and return.

MOVEMENT OF "MOSQUITO" FLEET.

ARRIVED—THURSDAY, APRIL 19.

Launches Fashion, Orient and Nellie, from Long Beach with passengers.
Launch Alpha, Capt. Young, with sardines for California Fish Company.
Launches Columbia, Borcich and Victoria, with fish for local wholesalers.

SAILED.

Launches Fashion, Orient and Neille, for Long Beach with passengers.
Launch Alpha, Capt. Young, for fishing cruise.
Eight sailboats for fishing banks and returned with fish for local wholesalers.
Launches Columbia, Borcich and Victoria, for fishing cruises.

TIDE TABLE FOR SAN PEDRO.

		High.	Low.
Friday,	April 20	7:44 a.m.	1:35 a.m.
		8:05 p.m.	1:41 p.m.
Saturday,	" 21	8:22 a.m.	2:10 a.m.
		8:33 p.m.	2:12 p.m.
Sunday,	" 22	8:53 p.m.	2:34 p.m.
		8:56 a.m.	2:38 a.m.
Monday,	" 23	9:27 a.m.	3:07 a.m.
		9:12 p.m.	2:54 p.m.
Tuesday,	" 24	9:58 a.m.	3:35 a.m.
		9:32 p.m.	3:11 p.m.
Wednesday,	" 25	10:29 a.m.	4:03 a.m.
		9:55 p.m.	3:39 p.m.
Thursday,	" 26	11:00 a.m.	5:09 a.m.
		10:42 p.m.	4:04 p.m.
Friday,	" 27	11:35 a.m.	5:09 a.m.
		10:42 p.m.	4:04 p.m.

PORT ITEMS.

WEATHER: Clear; wind southwest, velocity 12 miles.

The U. S. S. collier Saturn arrived early this morning with coal for Boston and Princeton, which are anchored off Long Beach, and the Paul Jones in the inner harbor. The Paul Jones is awaiting orders and expects to clear for San Francisco.

PORT LOS ANGELES.

ARRIVED—THURSDAY, APRIL 19.

No arrivals.

SAILED—THURSDAY, APRIL 19.

No departures.

COMING FROM FOREIGN PORTS.

British ship Oranasia, Capt. Greig, 271 days from Newcastle, Eng.
British ship Carn'd Llewelyn, Capt. Evans, 113 days from Nordenham.
French ship Ville de Mulhouse, Capt. Bony, 110 days from Antwerp.
British ship Lucipara, Capt. Witt, from Rotterdam.
The Southern Pacific tug Collis is in port.

FUNDS FOR AMADA'S FAMILY.

Friends of Murdered Man Ask Contributions from Italians—No Clew to Assassins.

Many Italians living in this city and vicinity have subscribed to a fund which is being raised to relieve the family of Faro Amada, who was murdered Tuesday night by three negroes. This proves conclusively, the police say, that there is no mafia mystery in the case. The money also is to be used in defraying the expenses of the funeral of the murdered man.

Detectives who are working on the case have failed to discover any clew as to the identity of the murderers who shot and mortally wounded Amada, and wounded Luke Sebello, as they were on their way to their homes.

The negroes shot the two men and then ran, disappearing in the darkness. Amada died in a few hours in the Receiving Hospital, but Sebello will recover. The family of the murdered man was left almost destitute, but they will be cared for by the charitable ones of their own race. An inquest will be held over the remains of Amada today.

DEMOCRATS POSTPONE.

Members of the State, County and City Central Committees of the Democratic party met in joint session Wednesday at Elks' Hall. In view of the catastrophe at San Francisco, it was decided by each organization to adjourn at the call of its respective chairman. The banquet which was to have been held in the evening also was abandoned.

Good Cooking.

Seventy-six prize recipes, written by pioneers of California. Learn to cook and serve good Spanish dishes. The Times Cook Book, bound in oilcloth, 35c each. Times Business Office. Postage, 5c extra.

Old teeth restored, gold crowns $5. 22 years in city. Dr. Cicero Stevens, 217½ South Spring.

If You Want to Go East C. Haydock. Agent Illinois Central R.R., 228 South Spring.

PARALYSIS ON PLAYHOUSES.

Striking Diminution in Theater Crowds.

Tragedy of North Stills Laughter Here.

No Grand Opera in Sight This Season.

One line of business in Los Angeles has suffered an actual paralytic stroke from the great disaster in San Francisco. This is the theatrical circle, running up Main street, and over onto Spring and Broadway.

Nobody wants to go to the theater now. Far-away humors and inane frivolities sound as jarring as a joke at a funeral.

Even the patronage of the Orpheum has dropped away—and this is the surest sign of calamity. One night it rained so hard—not many weeks ago—that all the cars were stopped, and the other theaters kept open for the mere formality of the thing. Yet the Orpheum was full to the last row. Last night, a sad-faced quota sat down in front, listening to the half-hearted orchestra and smiling abstractedly as the line of comedians vied with each other in being tragic.

"Nobody wants to see a show this week—none of us feels that way," sighed Henry Sonnenberg, as he sat in the box-office before his unusually small pile of dollars and halves and quarters, thinking the while of relatives in the city of doom.

At the Belasco theater the same condition prevailed, as indeed it did the night before, and George Barnum's captivating impersonation of "The Dictator" was lost on row after row of empty chairs. Holes in the rows that were filled told where tickets already purchased had been quietly sacrificed.

The Hotchkiss theater did practically no business, and so light has been the patronage in the last two days that the management has decided to repeat "The Little Trooper" next week, feeling that the regular patrons have not seen the show at all.

At the Burbank, where an excellent performance of "A Bachelor's Romance" is being given by the entire stock company, but little interest is manifested by the Burbank's usually large patronage.

The Grand Operahouse, where the Ulrich Stock Company is playing, has felt the touch of the disaster too. The melodrama of real life today is more blood-curding than the manufactured hair-raisers placed weekly upon that stage.

A Jewish dramatic company was booked to play at the Mason during this week, but to date it has not even appeared in town. The Mason is as dark as an empty church, and there's no telling when another show will come in—if anything interferes with next week's schedule.

NO GRAND OPERA.

In all probability, announcement will be made today that the grand opera night is finally declared off.

In face of the present conditions, it seems impossible to see what else can be done. The opera opened in San Francisco Monday night with a brilliant presentation of "Carmen," and all the scenery, costumes and personal theatrical properties of the whole Conried company, worth many thousands of dollars, were stored in the Grand Opera House. All have been destroyed, and probably the company is already disbanding—each to make his or her way back to New York or Europe in the most convenient manner possible.

At least this is the conclusion of John H. Blackwood, personal representative of Manager Charles Strine in this city. Late last night no telegram or even an indirect message had been received from the unfortunate manager in any way.

"If I do not hear from him tomorrow at noon," said Mr. Blackwood, "I will make an announcement that our brief season is finally cancelled."

PLAY IN DOUBT.

Just where "The Lion and the Mouse" company is, no one seems to know. This is one of the biggest aggregations on the road, presenting a fine new play, and is due at the Mason Operahouse next Monday. Whether it was still in San Francisco, with costumes and properties at the ruined Columbia theater, the local manager is not informed. If it was, there is no hope of anything but immediate disbandment of the company.

SHOCKS UNNOTICED.

Seismic Jostle of Catalina Island Was Insignificant—First Known There.

AVALON, April 19.—A slight shock of earthquake was felt here at 12:30 today, but was so slight as to be unnoticed by the majority of people. It is the first seismic disturbance ever known here.

Everything is serene on this rock-bound islet, but those who have friends in Los Angeles are greatly disturbed over the canard there to the effect that Catalina has sunk. The island seems to many to be the safest place along the coast.

The absorbing topic is San Francisco's apalling calamity and business is practically suspended, while almost the entire population of the village is haunting the wireless bulletin board which gives hourly reports.

Worth Knowing.

An interesting war curio recently arrived at Khartum in the shape of the late Sultan Lambio's great war drum. It is cut from a solid block of wood and is intended to represent a buffalo. The whole thing is more than ten feet long, four and one-half feet high and four feet wide and requires eight or ten men to carry it.

In Holland births, marriages and deaths, instead of being recorded in newspapers, are indicated by windmills. When a miller gets married he stops his mill with the arms of the wheel in a slanting position and with the sails unfurled. To indicate a birth the wheel is stopped with the arms in a slanting position, but at a more acute angle than for a marriage, and with the two upper sails unfurled.

One of the largest retail tobacco dealers in the United States says that the consumption of chewing tobacco has increased 50 per cent. in five years. He attributes this increase to the automobile, because it is impossible to enjoy a cigar or pipe while whizzing along in a motor car. There is also danger of sparks or ashes from the lighted cigar or pipe getting into the eyes.

The tallest men of Europe are found in Catalonia, Normandy, Yorkshire and the Ardennes district of Belgium. Prussia gets her tallest recruits from Schleswig-Holstein, the original home of the Anglo-Saxons; Austria from the Tyrolese highlands. In Italy the progress of physical degeneration has extended to the upper Appenines, but the Albanian Turks are still an athletic race, and the natives of Caucasus are as sinewy and gaunt as in the days of the Argonauts.

Congressman Higgins of Connecticut says the queerest sight he ever saw is in a graveyard near New London, his State. It consists of four graves, one at each point of the compass, and in the center another grace. On the tompstones at the four sides are these inscriptions: "My I Wife," "My II Wife," "My III Wife," "My IV. The inscription on the headstone of the grave in the center reads: "Our Husband."

Bullfrog Red Oak

The quality and quantity of ore already uncovered—

The proven presence of the Great Shoshone ledge on the property—

The immense value of the Tunnel Site—

And the conservatism of the management—

Give ABSOLUTE assurance that the price MUST and WILL ADVANCE.

It is now selling at 60c per share. We advise its IMMEDIATE purchase.

Joseph Ball Company

Members Los Angeles Stock Exchange. Ground Floor, Homer Laughlin Bldg.
Home Ex. 856. Sunset Main 3030.

Geo. P. Taylor
Tailor and Haberdasher

Negligee Shirts For Men

If you want perfectly comfortable and thoroughly satisfactory shirts, have them made to order. We have the facilities for turning out the very highest class of men's shirts, and as fine a line of shirtings as anyone could wish to choose from. All the latest fabrics, the newest patterns and fast colors. Inspection invited.

No. 525 S. Broadway
New Taylor Bldg.
Dirmer Cie., Ladies' Tailors, 3rd Floor.

Equitable Savings Bank

If you wish to sell your property, desirable improvements will increase its selling power.

If you do not care to sell, improvements will render it steadily income-producing.

We make conservative loans for building purposes and on improved property.

Northeast Corner First and Spring Sts.

Fred Dorr & Co.
BROKERS
304-306 South Broadway
MEMBERS
N. Y. Cotton Exchange
Chicago Board of Trade
Stocks, Bonds, Grain, Cotton
CORRESPONDENTS
Dick Bros. & Co. New York — Logan & Bryan Chicago
The Only Private Wire on the Coast
Reference—American National Bank

A Splendid Investment
CANADIAN MARCONI SECURITIES
Endorsed by the Canadian Government. This is your opportunity to provide a life income. Cable and telegraph will give way to "wireless."
SOUTHWESTERN SECURITIES CO., 503 H. W. Hellman Bldg.

METROPOLITAN BANK AND TRUST CO.
Money in Bank
The boy or the man with a savings account is seldom out of work. The habits of thrift are appreciated by employers and the man who is known to save and bank a portion of his earnings is usually the one selected for a place of responsibility. Open an account today with this bank. ONE DOLLAR will do to begin with.
N. W. COR. SPRING & SIXTH STS. LOS ANGELES

The American Savings Bank Southwest Corner Second and Broadway
4 per cent paid on Term Deposits. 3 per cent. paid on Ordinary Deposits
Open Saturday Evenings. Money to Loan on Real Estate
—STRONGEST SAVINGS BANK IN SOUTHERN CALIFORNIA—
Largest Capital in proportion to deposits of any Savings Bank with over $1,000,000.00 Assets

SAVINGS BANKS.
4% paid on Term and 3% on Ordinary Savings Deposits. Open Saturday Evenings. Loans on real estate.

German-American Savings Bank, 223 S. Spring St., Cor. Main & 1st Sts. (Branch.) — Capital and Surplus $800,000.00; Total Resources $9,500,000.00
Security Savings Bank, N. E. cor. Fourth and Spring, Herman W. Hellman Bldg. — Capital and Surplus $650,000.00; Total Assets, $15,000,000.00
So. California Savings Bank, S. E. cor. Fourth and Spring, Braly Building. — J. H. Braly, Pres.; A. H. Braly, V.-Pres.; W. D. Woolwine, V.-Pres.; Chas. H. Toll, Cashier.

Miners and Prospectors ATTENTION!
We will pay cash for good deposits, close to transportation, of Magnisite and Chrome Iron Ore.
Winton & McLeod
Home 546, Main 6278 — 310 Trust Building, SECOND AND SPRING

A USEFUL BANK
The Equipment of the banking and trust departments of the Merchants Trust Company furnishes many opportunities to be of use to patrons and depositors.
We can be of service to you in many ways.
Merchants Trust Company
Capital $350,000.00
209-211 SOUTH BROADWAY

THE PROVIDENT MUTUAL BUILDING & LOAN ASSOCIATION
Pays 6 per cent. on Term Deposits — Assets
accepts deposits from $2 per month up; makes loans on installment plan.
DIRECTORS: L. W. BLINN, L. J. CHRISTOPHER, DR. WM. BABCOCK, H. W. HELLMAN, NILES PEASE, J. M. HUNTER, Secretary.
135 SOUTH BROADWAY, LOS ANGELES, CALIFORNIA

HOME SAVINGS BANK
Safety Deposit Boxes $2 per year and up.
LOANS Made on Approved Real Estate. Lowest Current Rates.
152 N. Spring St.

Interest at 6% On even hundreds of dollars, easily convertible into cash, clip your coupons ... Cash them at your bank. ... real estate first mortgages. Write or call for sample certificate.
Fidelity Savings & Loan Association
MASONOPERA HOUSE BLOCK — 125 SOUTH ...

Investment Bankers, 603 Union Trust Building. ... business property investments into units, ... may be invested in the most valuable property ... with rental earning and increased value ... investor the same in proportion as if he owned ... property.

Trust Companies.

TITLE GUARANTEE AND TRUST CO.
PHONES 541 — CAPITAL STOCK $500,000; SURPLUS $150,000
SOUTHEAST CORNER BROADWAY AND FRANKLIN
OFFICERS AND DIRECTORS
JOHN D. POPE, President. R. W. SARGENT, Vice-President. L. C. BRAND, Secretary and Treasurer.
W. L. GRAVES, N. J. WOOLLACOTT, R. H. HOWELL, W. F. BOTSFORD,

TITLE INSURANCE & TRUST CO.
Corner Franklin and New High Streets
CASH CAPITAL AND SURPLUS $731,...
Issues Policies of Title Insurance. Acts in All Trust Capacities. Issues Certificates. TEL. EXCHANGE

Bonds and Investments.

WILLIAM R. STAATS CO.
Municipal —BONDS— Corporation
LOS ANGELES 331 S. Main Street
At Prices to Return Investors from 4 to 6 per cent.

LUTHER H. GREEN BONDS and STOCKS
INDUSTRIAL STOCKS PAYING 6, 8 and 12 PER CENT.
429-430 Pacific Electric Building. Main 984

R. ALLYN - LEWIS Investment ...
24 Broad Street, New York — 524-5 Bradbury Building, Los Angeles, Home Phone 899

WHEN YOU WANT TO BUY OR SELL STOCKS AND BONDS SEE Fred C. A...
208 JOHNSON BUILDING

C. E. CRARY — GEO. A. FITCH
CRARY-FITCH CO.
520 BRADBURY BUILDING

TORRANCE AND DICKINSON
331 S. HILL ST. PHONES 60 — LOCAL BONDS AND STOCKS

ANKS.

rdinary Savings Deposits
Loans on real estate

Capital and Surplus, $600,000.00.
Total Resources, $3,500,000.00.

Capital and Surplus, $650,000.00.
Total Assets, $15,000,000.00.

J. H. Braly, Pres.
A. H. Braly, V.-Pres.
W. D. Woolwine, V.-Pres.
Chas. H. Toll, Cashier.

rospectors
TION!
sh for good
to transpor-
gnisite or
re.
McLeod
10 Trust Building
COND AND SPRING STS.

L BANK
d trust departments of the
s many opportunities to be
in many ways.

rust Compa
$330,000.00
TH BROADWAY

LING & LOAN ASSOCIATION
Assets $1,22[illegible]
; makes loans on monthly
RS:
OPHER, N. BO
MAN, E. A. W
M. HUNTER, Secretary.
ANGELES, CALIFORNIA

NGS BAN
LOANS
de on Approved
Estate
west Current Re
Corner

ndreds of dollars, easily saved
clip your coupons Jan. 1st and
at your bank. Best of collat
ple certificates.
Loan Association
125 SOUTH Broa

03 Union Trust Building
tment's into units, so that e
most valuable property is
d increased value results
roportion as if he owned

AND TRUST C
[illegible] $500,000.00
[illegible] $130,000.00
WAY AND FRANKLIN ave.

DIRECTORS
President.
ice-President.
y and Treasurer.
H. E. HUNTI
W. J. DOLAN
W. H. HOLLIS

E & TRUST C
ew High Streets
RPLUS $731,582.
Issues Certificates of
TEL. EXCHANGE

estments.
STAATS CO.
DS—Corporation
n Investors
r cent.
BONDS and STO
6, 8 and 12 PER CENT.
Main 984; Home
Investment Secu
4-5 Bradbury Building
one 899 Los Angeles, C
Fred C. Ada
Phone 1917
CO. Established 1
Buy and sell
Stocks and
Home Exchange, 1
DICKINSO
NDS AND STOC

AY, APRIL 20, 1906.

ANKS.

RIED MAN'S
OCK MARRIAGE.

RDINO WOMAN SEEKS
DECEIVER.

e in Arizona, and Claims
ion in Hospital Here Mar-
Wife Having Family in
After She Asked for Funds
Get a Job."

CORRESPONDENCE OF THE TIMES.)
(Ariz.) April 18.—Nellie
T, Bernardino, Cal., is in
e, having come here
James H. King,
brakeman, who she
ed her into a mock mar-
Prescott last October. She
that King was at the time a
, with wife and several
Des Moines, Iowa.
understood to be in Los An-
a hospital from injuries re-
a wreck. Miss Weis is only 21
and of distinctly engaging
She is the daughter of a
in San Bernardino, where
Los Angeles. The pair soon
d. King left to take up
of Ash Fork. In the fall
to Arizona, to be married.
to Ash Fork by King, who
to Prescott. Here she was
back to a house she can-
, and before a supposed
to peace, she alleges, ex-
marriage vows.
been found that no marriage
ever issued to King, and the
is believed to have been a

to summary the pair went to
where the woman was in-
"Miss King," and later to
from which point King sent
home to her grandparents
When the supposed wife
finds that she might join
he wrote back: "You are
doing. Get a job and go to

SIDE SUICIDES.
, in his cabin in Weaver
about twelve miles from Con-
City, 42 years of age,
fatality by shooting himself
the head. A Swede by birth, he
in Arizona for many years,
in the employ of the Octave
Company. No reason can be
for the suicide. A considerable
money was found in the cabin,
with the savings of years
he had been saving with a
to go to Los Angeles this
before investing in a small
to intend to spend his declining

the middle of an agent at Se-
in the misappropriation of
made to be thrown over a
on the Santa Fé has issued
ing with discharge all
the frequent saloons where
games are conducted. Such
Conductor enforces absti-
the line in Arizona.

URLEST PAYS.

SWINDLE SEQUEL.
CORRESPONDENCE OF THE TIMES.)
(Ariz.) April 18.—Another
victim yesterday in the
diamond swindle case.
, formerly one of the
men of the Southwest,
ney of Albert Steinfeld
Judge under a judg-
Territorial Court, which fixes
responsibility for fi-
Bartlett still re-
confinement on a criminal

DOINGS.
prison at Tucson
his own child in
assaulted by the local
prosecution from El
Gamblers.
is reported to have
Papal Indians on the
to the Sultana mine,
story that accompanies
death may or may not
but it is dramatic. It
the body of Williams
Yaqui, of six Yaquis, whom
single-handed, and that
party numbered fully
details of the story
had started from the
armed with pistol
to court to a party of
miners. When at-
decamped leaving
a rear-guard action.
spot for defense
fight until struck by
the final shot en-
and inflicting in-
dead Yaqui was found
Williams's body,
apparently caught by a
attempting to creep up

of the Arizona Rang-
the border closely for
bottle Yaquis, bound for
in quest of arms and
A number of the Yaqui
intercepted, but noth-
accomplished. All Yaquis
and are welcome in
mining camp.
at Globe a man appar-
staggered up to a sa-
and all occupants of the
drank with him. The con-
was immediate but the
more than astonished
held up at the point of
then they were robbed and
murdered by the appar-
man and a couple of
the promptly appeared
and rear doors. About $400
secured.
few days ago June Bus-
Indian, while inebriated,
a trestle for his bed. It
discovered that he lost a leg
soon after died in the

Mabee, Garnett Moore
Coast and Arizona Hos-
received in an accident

Colorado, for many years
of Southern California and
of the southern San
region, died last Mon-
heart disease.
portion of the Chiricahua
Forest Reserve has been
wonderful cave that has
under his charge by the In-
Service. He believes that
be compared with the
Mammoth Cave of Kentucky. En-
the wonder is not dif-
passage leading down into
chambers of immense ex-
and in their configuration
evidence of great colored
stalactites. There are
of unknown depth and
that a reflecting lan-
a good light enough to

Yaqui Penetrated, though not
, upon a tunnel de-
Colonel Graham, south
Operations have in view
several known mineral
many hope for the de-
great flow of water to
large expanse of land
foothills of the mountains.
will conclude the annual
the Indian School, an
conducted by the Presby-
Mission Society. It has
principally Pimas and
this year the graduating
will have a new hotel, to

FAINTING SPELLS

Cured by Dr. Williams' Pink Pills, the Remedy Which Actually Makes New Blood.

Anæmia makes the patient short of breath so that there is often a sense of suffocation, sometimes there is a cough and the sufferer seems to be going into consumption, at others there is a murmur of the heart and heart disease is feared. In the following case severe fainting spells were an alarming symptom resulting from "too little blood."

Mrs. George Forrester, of 7 Curtis street, Watertown, N.Y., says: "Some time ago I took a heavy cold and it left me in a very weak condition. I became worse and worse until finally I had anæmia. I lost flesh and appetite, had no color and was subject to fainting spells. Sometimes they would attack me suddenly and I would fall to the floor with hardly any warning.

"I had one of our best physicians, but after he had been attending me about a month without any improvement in my condition, I decided to see what Dr. Williams' Pink Pills would do.

"The pills were well known to me for, about two years before, members of my family had taken them with the best results. I soon found that the pills were just what I needed for I soon began to notice an improvement. After I had taken them a while longer I was entirely cured, and we all believe in Dr. Williams' Pink Pills and recommend them highly."

Dr. Williams' Pink Pills actually make new blood. They do that one thing and they do it well. Impoverished blood is deficient in red corpuscles. Dr. Williams' Pink Pills increase the number of these red corpuscles and in this way send health and strength to every tissue.

All druggists sell Dr. Williams' Pink Pills or they will be sent by mail, postpaid, on receipt of price, 50 cents per box, six boxes for $2.50, by the Dr. Williams Medicine Co., Schenectady, N. Y.

Before retiring

the children—and the grown-ups—should use Sanitol Tooth Powder.

It will produce perfect cleanliness of the teeth—and insure a pleasant feeling in the mouth next morning.

It is important that a child learn to use Sanitol regularly because good *second* teeth depend on sound, clean first teeth.

All children learn to enjoy Sanitol.

At your druggist's 25 cents.

The Sanitol Chemical Laboratory Co., St. Louis.

COLDS, IF ONLY LIGHT, Are Dangerous Things.

Medical authorities of every land state positively that Catarrh—Bronchitis—Asthma—Croup and even Consumption are the results of Colds—even a little cold should have prompt attention. It cannot be too carefully avoided, nor too quickly cured.

ACKER'S ENGLISH REMEDY FOR THE LUNGS

"Acker's English Remedy is a thousand times better than anything else on earth for coughs and colds. Some time ago I caught a slight cold and kept getting worse—Tried Rock and Rye and many medicines—Then I tried Acker's English Remedy for the Lungs—One bottle did the business for me—knocked that cold and cough out completely—and it has never come back again." Chris Humble, Pocatello, Idaho.

Acker's English Remedy for the Lungs is beyond question a wonderful cure for coughs, colds, hoarseness, croup, asthma, catarrh, bronchitis and other throat and lung troubles. It goes directly to the sore part and at once tones up the lungs.

In buying Acker's English Remedy for the Lungs you do so with a guarantee that it will do as claimed or your money will be returned to you.

Ask for Acker's English Remedy for the Lungs. All druggists, 25c, 50c, $1.00.

Vigorets.

A tiny, chocolate coated tonic laxative tablet, that gives VIGOR and health to the STOMACH, LIVER and BOWELS, thereby curing—

Sick Headaches,	Biliousness,
Sallow Complexion,	Torpid Liver,
Dyspepsia,	Jaundice,
Indigestion,	Heartburn,
Loss of Appetite,	Pimples,
Sour Stomach,	Dizziness,
Nausea.	Foul Breath.

Take only one "VIGORET" at bed time, and they will move the bowels gently, yet thoroughly, each day and permanently cure—

Chronic Constipation

They cool, cleanse and purify the blood and are sold by all druggists in 25c packages (50 tablets) and 10c trial size (15 tablets.)

cost $150,000. Inasmuch as the district is embraced within the Gadsden purchase, the hotel appropriately will be named "The Gadsden."

SCRIPTURAL PROPHECY.

Pasadena Preacher Will Endeavor to Show That Bible Foretells Earthquakes.

PASADENA, April 19.—"A great earthquake foretold in the Bible" will be the subject of a sermon Friday evening by William Ward Simpson, at No. 43 West Colorado street.

Mr. Simpson will speak Sunday evening on "The Great Struggle Between Capital and Labor, and the Outcome as Foretold in the Bible."

Clearinghouse Banks.

NAME	OFFICERS	
Commercial National Bank, of Los Angeles, 423 S. Spring St.	W. A. BONYNGE, Pres. C. N. FLINT, Cashier.	Capital.....$200,000 Surplus and undivided profits $16,000
Farmers and Merchants Nati. Bank, Cor. Fourth and Main Sts.	L. W. HELLMAN, Pres. CHAS. SEYLER, Cashier.	Capital...$1,000,000 Surplus and profits $1,400,000
Merchants' National Bank, N.E. Cor. Second and Main.	HERMAN W. HELLMAN, Pres. W. H. HOLLIDAY, Cashier.	Capital.....$200,000 Surplus and profits $300,000
American National Bank, S.W. Cor. Second and Broadway.	W. F. BOTSFORD, Pres. T. W. PHELPS, Cashier	Capital...$1,000,000 Surplus and profits $110,000
National Bank of California, N.E. Cor. Second and Spring.	JOHN M.C. MARBLE, Pres. J. E. FISHBURN, Cashier.	Capital.....$200,000 Surplus and profits $250,000
State Bank and Trust Company, N.W. Cor. Second and Spring.	JOHN R. MATHEWS, Pres. A. C. HARPER, Cashier.	Capital.....$500,000 Surplus and profits $60,000
First National Bank, S.E. Cor. Second and Spring.	J. M. ELLIOTT, Pres. W.T.S. HAMMOND, Cash'r.	Capital....$1,250,000.00 Surplus 250,000.00 Undivided Profits.. 1,187,747.01
The National Bank of Commerce, In Los Angeles N.E. Cor. Sixth and Spring Sts.	F. M. DOUGLASS, Pres. CHAS. EWING, Cashier.	Capital....$200,000 Surplus....$ 20,000
Citizens' National Bank, N.E. Cor. Third and Spring.	R. J. WATERS, Pres. A. J. WATERS, Cashier.	Capital.....$200,000 Surplus and profits $150,000
Broadway Bank & Trust Company, 226-10 S. Broadway, Bradbury Bldg.	WARREN GILLELEN, Pres. R. W. KENNY, Cashier.	Capital.....$250,000 Surplus and undivided profits $150,000
Central Bank, N.E. Cor. Fourth and Broadway.	WILLIAM MEAD, Pres. W. C. DURGIN, Cashier.	Capital.....$100,000 Surplus and profits $100,000

4% INTEREST PAID ON SAVINGS. CONSOLIDATED BANK 124 SOUTH BROADWAY. DEPOSITS CHAMBER OF COMMERCE BLDG. ONE DOLLAR WILL OPEN AN ACCOUNT. NO TROUBLE TO ANSWER QUESTIONS.

Mercantile Trust and Savings Bank....

4 Per Cent. Paid on Term Deposits
3 Per Cent. Paid on Ordinary Deposits

DEPOSITS over $700,000.00

J. A. Graves, Pres't.
W. Jarvis Barlow, V. P.
H. F. Stewart, V. P.
Philip Kitchin, Cashier

540 SO. BROADWAY
Phones Sunset Main 6315 Home 6315

OPEN SATURDAY EVENINGS From 6:30 to 8:30 p. m.

Life Insurance.

THE MUTUAL BENEFIT LIFE INSURANCE CO. NEWARK, N. J. Largest Annual Dividends. Frederick Frelinghuysen, President. Assets $99,127,139.95; surplus $7,652,808.81. Walter H. Fisher, Mgr., 412-413 Bradbury Bldg. Home 900. Tel. Main 4815.

THE NORTH WESTERN LINE
CHOICE OF ROUTES
EAST
See us or write for particulars of our service before deciding on your trip home.
J. H. PEARMAN
Assistant Manager Tourist Dept.
247 SOUTH SPRING ST.
Los Angeles, Cal.
UNION PACIFIC OVERLAND

LASHS KIDNEY & LIVER BITTERS
A PLEASANT LAXATIVE
NOT INTOXICATING

Apricot Brandy
$1 FULL QUART
STAR WINE AND GROCERY CO.,
315 W. 5 h St. Bet. Broadway and Hill.
Phones Main 3783, Home 1659.
Prompt Delivery. No Bar

The "TURNER" Shoe For Men
T. K. Baker
330 SOUTH SPRING STREET

THE LEADER Popular Priced Millinery
109 South Spring Street
Under Nadeau Hotel
Largest Ready-to-wear Ladies' Hat Store on Pacific coast. Wholesale and retail.

G. U. Whitney's Trunk Factory
Trunks, Suit Cases and Traveling Bags at Factory Prices.
3-ply light weight Elm Trunks from $5 to $30.
228 SOUTH MAIN STREET.

Feather Weight Trunks
Strongest light trunk made
Saves excess baggage ch'ge
Whitney-Burroughs Trunk Co.
419 South Spring Street
$20 to $32.

SUITS TO ORDER
THE BEST $15 EVER MADE
SCOTCH TAILORS
330 S. SPRING ST.

H. J. WHITLEY CO.
JEWELERS
Importers, Diamond Merchants
345 South Broadway

SMOKERS FIN
LEWIS' SINGLE BINDE
"Cigar better Quality than most 10¢ Cigs.

ALHAMBRA PARK TRACT

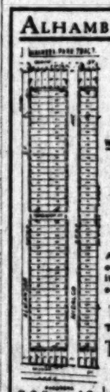

Gem of the Famous San Gabriel Valley
Lots about 50x150 $400 and up. Terms.
Alhambra is famous for its magnificent homes, well improved streets, its grand $45,000 High school, orange groves and rapid car service.
AGENT ON THE TRACT
Take San Gabriel car to Almansor St.
T. WIESENDANGER
MAIN OFFICE:
701 West 7th Street

T. WIESENDANGER

$9000 $9000
Golden Opportunity
NO MISREPRESENTATION.
To make money is to buy right, on San Marino street near Vermont, the residence portion of this city; 400x135 feet is an exceptional offer for a few days; chances of this kind seldom present. Look this over.
Finley & Illo
Ground floor. 341 South Hill Street.

ERKENBRECHER SYNDICATE and Owners Agents
103 W. 6th St. Los Angeles. FREE TICKETS

THE McCARTHY CO. INCORPORATED
GREATER Los Angeles TRACT
Moneta Ave. Car Main & 54th Sts.
MAIN OFFICE 233 N. BROADWAY.

FREE EXAMINATION
AND CONSULTATION BY A SKILLED SPECIALIST.
Rooms 400-402, 517 South Broadway.

HUTCHASON
Best Teeth, $8 a set. 336½ South Broadway.

Mr. C. E. Lindenstadt
Former Manager of Natick Tailors, Now with
BUFFALO WOOLEN CO.
242 South Spring St.

"The Workingman's Furniture Store"
The Place to Save Money on
CARPETS OR FURNITURE—CASH OR CREDIT
The Crescent Furniture Co
Home 1569, Main 4045 514 S. Main

Gophir Diamonds
All rings, pins, brooches, studs, cuff buttons etc., formerly sold from $5.50 to $12.50 for this week only
$1.00
GOPHIR DIAMOND CO., 421 S. Broadway.

Real Estate—Special Tract Directory.

ON SALE APRIL 1st
Kenilworth Tract
(Eagle Rock)
The "Nob Hill" tract of the most beautiful valley in Southern California. For reservations, etc., see
Edwards & Winters Co. L. A. R. E.
329 South Hill Street. Los Angeles

Wilshire-Harvard Heights
All In The City
On the great 100-foot thoroughfare. Phone for maps or appointments.
E. A. FORRESTER & SONS, INC.,
342-3-4 Douglas Bldg.
Accurate city pocket map free. Home 1248

Newport Beach
THE INVINCIBLE
Don't fail to inspect the natural advantages of this resort before locating a home at the beach.
Pacific Electric Land Co.
OFFICE ON THE TRACT.

"Out Glendale Way"
Casa Verdugo Villa Tract.
Lots $250 to $450.
SAN RAFAEL INVESTMENT CO.
N. C. Kelley, Mgr.
630 H. W. Hellman Bldg.

KENSINGTON PL ACE
The Tract of Tracts
SEE
Wilshire Boulevard
The Briggs Co., 224 S. B'dw'y
Main 537 Home 1426

FARM LANDS
On the installment plan. Set to alfalfa. We care for it and give you half the crop. $100.00 down buys ten acres. No interest, no taxes.
The Miller-Pike Land Co.
414 W. Seventh st., Los Angeles, Cal.
VENICE, CALIFORNIA.

Kings River Land
Our plan $1.50 down—not for each acre, but in NO TAXES —:— NO INTEREST.
Kings River Land Co.
304-305-306 Merchants Trust Bldg.

Robt. Mitchell Co.
REAL ESTATE INVESTMENTS
LOANS AND INSURANCE
508 South Broadway

Huntington Park Junction Tract
Where shrewd buyers are concentrating their investments. Only 10 minutes from Sixth and Main on the great Long Beach line.
R. F. SIMONEAU.
Gen. Sales Agent. 331 H. W. Hellman Bldg.

FREE LECTURES
ILLUSTRATED WITH STEREOPTICON VIEWS.
The Kingdom of Kings River
Complimentary tickets at the office of Nares & Saunders, 135 So. Broadway.

Brentwood Park
Will be the handsomest Residential Park west of Chicago.
Take any Santa Monica car via Sawtell or marked Westgate, at 4th street station.
Barlow & Bragdon, Selling Agents
H. W. Hellman Bldg. Main 1770, Home 650

A Poultry Colony near Los Angeles
Has been formed
for mutual benefits. Situation unexcelled; plenty of good water, splendid soil and close to town. Only a few acres left. Apply at once to ANNA L. PINKERTON, Realty Trust Co., 139 South Broadway.

SALT LAKE R. R. TRACT
Its growth has been fast but substantial. Lots $350 and up—$20 down and $10 per month.
STRONG & DICKINSON,
Phones 1273. Second and Broadway.

Chino Ranch
Rich Orange, Alfalfa, Walnut and Beet lands, $75 to $250 an acre.
CHINO LAND & WATER CO.,
720 Trust Bldg., Los Angeles.

A Good Bargain
60 and odd feet. Within a stone's throw of the New Union (Arcade) Depot, facing 6th street. $250 a front foot.
RULE-BELFORD COMPANY.
209-215 Homer Laughlin Bldg.

Buy East Ninth Street Frontage
There are Dollars for You in Every Foot of it.
CRIPPEN INVESTMENT CO.

BOWEN & DOLTON
Owners of 12 Big Tracts
Vernon and Compton Ave.
Lots $550 to $2000
439-40-41 Douglas Building.
Member L. A. R. B. Third and Spring

Downey Home Tract
Beautiful lots $100 to $375. Easy terms. 35 minutes from First and Spring Sts.
D. O. STEWART & Co.,
138 S. BROADWAY.

"WATCH TACOMA GROW."
For the best buys in Tacoma real estate write to any of the following, all Tacoma, Wash.:
Tacoma Land & Imp. Co.
Seeley & Co.
Morrison & Balkwell.
Fidelity Rent & Collection Co.
Calvin-Phillips & Co. Joshua Pierce.
L. R. Manning & Co. Karl, Thompson & Co.
R. E. Anderson & Co. Fleetwood & Maxwell.

Palmer's
Vermont and Vernon Avenue Tract (N.E. cor. Vermont and Vernon avenue;) fine large lots, $800 up, 1-3 cash, balance 1, 2, 3 years.
H. C. GALLOUPE & CO.,
406 Germain Building.

BORTHICK'S SUBDIVISION
TROPICO
Free excursion every afternoon. Lots $375 up
R. D. ROBINSON CO., Owner.
Phone, Home 1913. 408 Grant Bldg.

L. C. MILLER, President
IVES E. COBB, Sec. & Treas.
J. G. FRENCH, V. P. & Gen. Mgr.
Venice-America Land Co.
...Owners...
East Venice-America Tract
Venice, California
Phones: Home 4077. Sunset 3431

Vermont Avenue Square
The southwest corner Vermont and Vernon avenues. The largest and choicest subdivision in the southwest.
Large Lots $650 and Up
Leo. J. Maguire & Co. 303-306 P. F. Pay Bldg.
Chas. McKenzie Co., 409 H. W. Hellman Bldg.
Wright & Callender 219-221 S. Hill St.
S. J. White & Co., 416-417 Huntington Bldg.

Half Acre Lots
Lodgemont Heights
25 minutes from Fourth and Broadway on Venice Short Line. $450 to $650, on easy terms, including all improvements.
F. W. WESTPHAL, 213 Fay Bldg.
BUNDY & SCHNEIDER, 417 Byrne Bldg.

Jefferson St. Park Tract
Cor. Arlington and W. Jefferson St. car line. Remember it is southwest.
LOTS $550 AND UP.
P. W. Powers, 234 Byrne Bldg. G. G. Johnson, 304-5 Bryson Bldg. Arthur W. Kinsey Co., 119 Merchants Trust Bldg.

Hacienda Park
WEST HOLLYWOOD.
A new subdivision in the foothills, Adjoining Crescent Heights.
—COME EARLY.—
C. A. SUMNER & CO.,
214 Trust Bldg.

LAWNDALE
On the Los Angeles and Redondo Railway (Inglewood Branch)
LOTS $75 AND UP
$1.00 Down $1.00 a Week
E. L. HOPPER & SON
402-4-6 Laughlin Bldg. 315 So. Broadway

FOR A GOOD INVESTMENT AT OCEAN PARK OR VENICE see us Ask us about Walgrove and Roseboro Villa.
GUARANTY REALTY CO.
Both Phones. Mrs. Geo. Sibley, Pres., Venice, Cal.

FOREST HEIGHTS TRACT.
End of Brooklyn-ave. car line. Choice close-in residence subdivision, on high ground. $425 and up. Terms.
A. B. C. CO., Tract Agents, Boyle 1102.
STONE & BLADES, owners, 116 Henne Bldg.

HOLLYWOOD PARK PLAC
In the heart of Hollywood. LOTS FROM $500 TO $1500.
OTTO WEID & COMPANY, 614 O. T. Johnson Building.
W. A. ROBERTS REALTY CO., 614 O. T. Johnson Building.
Fourth and Broadway.

Venice Gateway
A lot here is inexpensive now, yet its future certain to be great. Lots $600 and up
M. J. NOLAN
228 WEST SECOND STREET
BOTH PHONES 1409

LONG BEACH
For attractive investments in Long Beach property see BUTTERS & PAUL INVESTMENT CO., 215 East Ocean Ave., Long Beach.
317 O. T. Johnson Bldg.,
Phone Main 2016. Los Angeles.

Wilshire Terrace
West Seventh Street Tract
Boulevard Heights
Norton Place
Beautiful residence tracts in the exclusive Wilshire Boulevard district
BARRY BROS.,
328-329 Bradbury Building.

West Hollywood Boulevard Tract
NO. 2
Lots $800 and Up Free Ticket
ROSS & LINDSEY
314 H. W Hellman Bldg.
Home 7662 Main 4822

Have you Seen
Huntington Park Extension?
THE SUN LAND CO., (Inc.
Exclusive Agents.
Both Phones. 201 Grant Bldg.

ONLY $50 AND UP
$1 Down, $1 a Week. No Interest
No Taxes.
Free tickets at our office, 103 W. Sixth St.
PRUDENTIAL IMPROVEMENT CO.
Sole Agent.
LOTS AT WATTS

Carmelita
The beautiful. Lots $75 up, $1 weekly. Free round trip tickets at 701 West Seventh street. On Redondo electric, two miles south of Inglewood. Just think of the increase to come.

Ocean Park Heights
Lots bought eight months ago have doubled in price. We have about a dozen left at old prices.
WHITCOMB-GIBSON CO.,
529 Laughlin Building.

San Diego
The coming city. The opportunity for the investor of today.
See FOLSOM BROS. COMPANY,
607-608 Stimson Bldg.,
Corner 3rd and Spring sts.,
Los Angeles.

Wait for the big auction sale of lots at Monrovia, and also at Benedict, in the near future.
R. E. IBBETSON & CO.,
316 Trust Bldg.

Big Things Doing
Watch for
Floral Park
More Later
GRIDER & HAMILTON,
225 West Second St.

1/2 Acre Lots in the Southwest, 30 minutes from fourth and Broadway, $800—½ cash
THOS. S. WADSWORTH
319-320 Douglas Bldg.
Cor. Third and Spring
Phones 932

Huntington Beach.
The Best Place in Southern California to buy property for Home or Profit.
Huntington Beach Company
332 BYRNE BLDG.

Miramonte Park
An extension of the widely-known and universally popular
Miramonte Tract
Same Advantages—Same Improvements.
RUFUS P. SPALDING, Owner, 215 H. W. Hellman Building. Phones, Home 6961, Sunset Main 3064.

Let us Build you a Home in
Huntington Court
The gem of Huntington Park, large lots, $650; one-fourth cash; shade trees, sidewalks, oiled streets; 5c car fare; free tickets.
THE LYFORT CO., 209 Mercantile Place.

We make a Specialty of
ACREAGE PROPERTY
With Water
See Us Before You Buy
F. H. BROOKS COMPANY
213-215 Courier Bldg. 212 W. Third Street

For Attractive Investments
In Kings County see
Albert Rubenstein
701 H. W. Hellman Bldg.
Largest Tulare Lake land operator in Calif.

GLENDALE ORANGE GROVE TRACT.
Best near-by foothill location. Ideal home sites among bearing orange trees. Fine water, cement sidewalks, curbs, schools, churches. Short distance by electric cars. Cheap fares. For maps and prices apply to McKoon & Metcalf, 519 Grant Bldg., Hurin, 432 Stimson blk., Los Angeles, and Blackburn at Glendale.
EASY TERMS.

EMPIRE RANCH
19,000 acres, Kings county. Kings River straight through the property for 9 miles. Perpetual water right with the land. Richest soil in California.
PERCY H. CLARK CO.,
312 H. W. Hellman Bldg.,
Los Angeles, Cal.

MONROVIA
The Gem of the Foot Hills
See Sunday Advertisement.

OUR RENTAL DEPARTMENT
for business locations has on its list the place you want.
Robt. Marsh & Co.
Main Corridor—Ground Floor
H. W. Hellman Building
Both Phones Ex. 175

Euclid Crest
CORNER OF EUCLID AND STEPHENSON AVES. TWO CAR LINES.
Cream of the beautiful Euclid Heights section.
Edward D. Silent & Co.
216-218 W. Second St.

A Great Bargain
In acreage; only 20 minutes on the best electric line. Double frontage, over 2600 feet.
HENCK BROS., 634 Mason Bldg.

A. F. WEBSTER & CO.
Real Estate
418 Mason Bldg. Cor. 4th and Broadway

YOUNG-PARMLEY ANNEX
LOTS $250 AND UP. ADJOINING CITY LIMITS. Terms $50 down and $10 per month.
Young-Parmley Inv. Co
628 Byrne Bldg., ...308 Bixby Block.
Los Angeles. .. ..Long Beach.

NAPLES
A. M. & A. C. Parsons,
SOLE AGENTS.
Pacific Electric Bldg. Ground Floor.
Main 1868. Home Phone 882.

INDEPENDENT HARBOR
Being Built at Long Beach
Commercial sites in Back Bay Tract at moderate prices.
LOS ANGELES DOCK & TERMINAL CO.,
General Offices 221-222 H. W. Hellman Bldg.
Phones, Home 6883; Main 3045.

THE NEW TRACT
Opening Sale Saturday, April 7
Vermont Place
LOTS $600 AND UP
Anna L. Briggs Co. 409-10 Fay B'dg

HILL STREET PROPERTY
We advise that you buy it.
WRIGHT & CALLENDER CO.
319-323 South Hill Street

Wanted---
Iowa Property.
Choice alfalfa and English walnut acreage to exchange for good Iowa property.
MORRIS H. WILSON & CO.,
646 Pacific Electric Building.
Home 7203.

WESTGATE
15 minute car service from Fourth st. station.
10c FARE FOR RESIDENTS.
Residence lots $250 up; 1-2 to 10 acre lots, $400 up; 1-4 cash, balance easy terms at 7 per cent.
SANTA MONICA LAND & WATER CO.
603-607 Fay Building.

$2.25 Pat. Leather Sandals $1.28

On sale two hours only—8 till 10

Women's fine patent kid two-strap sandals, with hand-turned soles; low military heels; medium round toes; a splendid example of footwear refinement, and cannot be duplicated under $2.25. Specially priced for two hours Friday morning only no exchanges, at..... **$1.28**

Free Delivery

to Santa Monica, Ocean Park, Long Beach, San Pedro, Hollywood, Pasadena, Prospect Park and Colegrove. Order by phone if you wish. Mail orders receive prompt attention.

ULTIMATE PLACE TO TRADE

Hamburger's

121 to 147 N. Spring St. Los Angeles

We Pay Freight

to all railroad points in California on purchases of $5.00 and over. No matter in what small town you live, this offer brings the great Hamburger store to your door.

$5.00 Silk Petticoats $2

On sale two hours only—8 till

Taffeta silk petticoats; black and all the wanted made with tailor strap flounce and a mercerized ruffle; amply proportioned and positively On special sale for two hours Friday morning only, at.....

FRIDAY'S SURPRISES

Stylish Summer Undermuslins

Well Made Garments Much Undervalued

Women's 75c Undermuslins at

50c

Including corset covers, gowns, skirts and drawers; some of them elaborately trimmed with laces and embroideries in a number of new patterns, and not a garment in the lot worth less than 75c. A special leader Friday.

$1.50 Undermuslins 98c

Muslin undergarments consisting of gowns in all styles including high or low necks; also corset covers and drawers with umbrella flounces elaborately trimmed with laces and embroideries. Every garment amply proportioned, well made and positively worth $1.50. Special for the one day at, choice **98c**

$2.50 Undermuslins $1.48

An assortment of some of the finest undermuslins consisting of Nainsook gowns, drawers, corset covers, short skirts and chemise; both knee and skirt length; all of them finished with dainty trimmings and every garment the best in its class and can not be duplicated elsewhere under $2.50. A special leader for Friday at, choice **$1.48**

SECOND FLOOR.

Drug Surprises

Surprises from the April sale of Household medicines:

50c English Florida Water, unexcelled fragrance; large-size bottle. Sale price..... **34c**

25c Savon Violet Soap, 3 cakes in box; a soap specially adapted for Los Angeles water. Friday, a box..... **10c**

50c Malvina Cream, a massager and tissue builder; delightful to use. Special, Friday..... **30c**

$1.00 Newbro's Herpicide, a renowned tonic for falling hair and dandruff. Price..... **65c**

60c Colegate's Turkish Bath Soap, 12 cakes in box. Friday, a dozen..... **43c**

$1.50 Rubber Water Bottles, pure gum; made by the Goodyear Rubber Co. Special..... **95c**

LA BLACHE FACE POWDER, SPECIAL, FRIDAY, 8 to 10 a.m. ONLY AT..... **25c**

Notion Surprises

OF SPECIAL INTEREST TO DRESSMAKERS.

25c Kleinert Hook-on Hose Supporters, of extra good stock; limit 2 pairs to a customer at, pair..... **12½c**

10c Taffeta Seam Binding, black or colors; full 8-yard pieces. Friday, at..... **5c**

5c Mercerized Spool Cotton, looks exactly like silk; all colors; good quality. 7 spools..... **25c**

25c Hooks and Eyes, black or white; several styles; one gross in box. At..... **5c**

25c Kleinert Dress Shields, Nainsook covered; odorless and washable; every pair guaranteed. Price..... **15c**

15c Girdle Foundations, raw edge; the very latest; all sizes, each..... **8⅓c**

Tailored Suits : Silk Waists

Friday Surprises of Extraordinary Merit

$15.00 *For $25 Tailored Suits*

Women's tailored suits of all wool Panama cloth or serge; made fancy Eton style; silk or satin lined jackets; circular or plaited skirts; trimmed with folds of self material. This is an assortment of garments received too late for Easter business, and to reduce stocks quickly priced at $15.00 instead of $25.00.

$15.00 Tourist Coats $8.95

The popular 3-quarter length tourist coat in all wool plaid materials; the yokes nicely lined and coats slashed at side and prettily button trimmed; very swagger garments for automobiling or traveling and positively worth $15.00. Priced as a Friday leader, choice **$8.95**

$7.50 Silk Waists $3.95

Taffeta silk or Crepe de Chine silk waists in all the wanted shades; elegantly made and of exceptionally good quality; just 30 waists in the lot and all of them regular $7.50 values. Priced Friday while they last **$3.95**

SECOND FLOOR.

ON SALE ONLY FROM 8 TILL 10.

$1.00 Veils 25c

A choice lot of veils and hat drapes; of silk Tissue, Chiffon or Chantilly lace; black, white and colors.

10c India Linon 5c

50 pieces of 40-inch white India linon; a regular 10c grade. No phone or mail orders filled and none to dealers or peddlers.

ON SALE ONLY FROM 8 TO 10.

35c to 65c Silks 15c

800 short lengths, 3 to 15 yards of China silks, wash silks, Jap silks and fancy shirt-waist suit silks in neat figures; widths 19 to 27 inches; values 35c, 50c and 65c.

Stylish Summer Footwear

Special Leaders for Friday Only

$1.95 *For $3.00 and $3.50 Oxfords*

Sample lines of women's black and tan Vici kid and Russia calf oxfords with turned soles or welted extension soles. They are the best selections from a manufacturer's stock, but in sizes 3½, 4 and 4½, and B width only.

Girl's $2.50 Oxfords $1.55

Vici kid and patent leather oxfords in sizes 2½ to 6; made with low heels and pretty toe shapes. Just the thing for school girls and very nice for semi-dress wear.

Women's $2.50 Oxfords $1.38

Well made hand turned oxfords of a good grade tan Vici kid; military heels and the latest toe shapes; most comfortable fitting laste; all sizes.

Women's $1.50 Slippers 95c

Vici kid toe slippers with low heels and in comfortable shapes; the most serviceable footwear to be worn around home; all sizes.

Women's $4 Oxfords $2.55

Chocolate Vici kid button oxfords with turned soles and military heels; the very finest workmanship, and all of them on comfortable, shapely lasts; all sizes.

Millinery Surprises

Pretty New Street Hats

$10 Suit Hats at **$5.00**

A clearance of all the fine hats that were slightly soiled during the last week's rush; some of them soiled only in the lining; are some of the most becoming shapes and styles and of best materials; about 100 hats in the lot, including Panama hats with velvet folds, ribbons and wings; hand made suit hats of satin or hair braids, and pressed hats of Milan or chips. $7.00 to $10.00 values. Choice Friday, $5.00.

75c Flowers at 25c

500 dozen bunches of best French flowers including large American Beauty roses with foliage, crush roses or large French roses with foliage and every kind of field flower; all colors; 50c to 75c values. On bargain table, main floor, Friday.

$1.00 Untrimmed Hats 50c

A special for Friday only—100 dozen; the newest shape untrimmed hats of plain satin or Jap braids in natural and assorted colors; also some black and white hats; every one of them $1.00 values. On bargain table, main floor.

$2.95 Untrimmed Hats $1.95

Best French chip in bell or round crown flats, hoods or dress shapes; also satin straw French sailors in natural or colors; all of them newest shapes and positively worth $2.95.

$5 Braid Hats at $2.95

Hair braid hats with shirred or plain hair braids; some with Chiffon or Maline folds; also all Maline and Chiffon hats in the new shapes and colors; require but little trimming to complete. Values up to $5.00.

(Second Floor.)

75c Waists 25c

White lawn shirt waists trimmed with embroidery and insertion; just ten dozen in the lot. Limit, two to a customer.

ON SALE ONLY FROM 8 TILL 10.

50c Girdles

White, pink or blue corsets; good sizes; regular 50c sale for two hours changes.

85c Rugs 19c

5000 salesmen's sample ingrain rugs, full one yard square; are of heavy wool and are the pieces used by traveling men to take orders from. Worth 85c a yard when cut from the piece.

Curtains and Draperies

These Special Offerings for Friday

75c Lace Door Panels **25c**

5000 door panels of real Irish Point; made on imported Bobbinet lace; large or small sizes; to suit different glasses; are in white or Arabian; values to 75c.

$1.25 Madras Curtains 75c

Grenadine Madras curtains, with cross stripe on cream ground; worth regularly $1.25 a pair.

$2.50 Lace Curtains $1.49

Extra fine Scotch lace curtains of double thread lace in shaded patterns; 54 inches wide by 3 1-2 yards long.

20c Bobbinet, Yard 10c

2000 yards fine white Bobbinet lace; 36 inches wide; all imported goods.

69c China Silk 39c

Printed China silks for draperry purposes; 30 inches wide; floral and Oriental patterns and colorings.

THIRD FLOOR.

30c Bengaline 15c

One case of Bengaline suiting; 30 inches wide; all colors; suitable for women's, misses' or children's wear; a 30c value at half price Friday.

12½c Flannel 6 1-4c

40 pieces of heavy German fleeced flannels; 27 inches wide; white, pink or blue striped patterns. On sale for one-half its value Friday only.

30c Mommie Suitings 15c

Cream luster Mommie suiting; 30 inches wide; a dainty fabric for evening and summer costumes; positively a 30c grade. On sale Friday at one-half its value.

75c Yd. Wide China Silk at 29c

Just 100 yards in all the best shades of gray, brown, red and reseda; heavy, fine quality; Lyon's finished; the same as sold in other stores in the 27-inch width at 50c; every yard perfect and guaranteed; all silk; light weight; for summer dresses, waists and kimonos. On sale Friday only.

$1.00 20-inch Moire Velours, yard 39c

2000 yards of strictly new Moire Velours in plain colors or fancy black stripes in small and large wavy antique patterns; cord weave effects; plain colors in red, brown, navy, purple, green, Alice and black; a firm, durable quality; 20 inches wide and positively worth $1.00. On sale Friday only.

30c Madras at 15c

White mercerized Madras waisting in basket weave; 30 inches wide; a most popular material worth regularly 30c. Special Friday at half price.

20c Repp Suiting 10c

Dublin Repp suiting; 30 inches wide; one-quarter-inch white and green checked pattern; a splendid material for beach costumes; a regular 20c value.

25c Madras at 12½c

Woven Madras suiting; 32 inches wide; a choice line of new desirable patterns; a regular 25c grade. On special sale Friday.

Gloves: Hosiery: Underwear

Accessories for Your New Suit

For 2-Clasp Lisle Gloves

25c The popular short 2-clasp Lisle thread gloves in black, white and colors; made with round or square welts and have pretty embroidered backs; would not be overpriced at 50c.

50c Hose at 25c

Women's linen foot hose; plain black; two-thread Lisle leg and pure Irish linen feet; double soles, heels and toes; the most comfortable hose made and impervious to perspiration; 50c values. Choice Friday **25c**

50c VESTS AT 25c

Women's summer weight popular "Milo" brand, long sleeve, Jersey or also low neck, white, pink or blue, by ribbed; silk tape yokes; 35c and 40c garment form fitting. Special Friday .....

75c 45-inch English Mohairs 39c

3000 yards of the best 75c Silician made, and priced Friday at much less than cost to manufacture; the assortment includes two shades of brown, two shades of gray, two shades of green; also red, navy and black; bright lustrous weave; 45 inches wide; every yard guaranteed; no phone or mail orders filled.

75c to $1.25 Plain and Fancy Silks 29c

Thousands of short lengths, ranging from 3 to 18 yards; including plain and changeable taffetas and Louisines, satins, foulards, pongees, china silks, fancy silks of all kinds; silk serges and wash silks, ranging in widths 19 to 36 inches; worth regularly 75c, $1.00 and $1.25. Special sale Friday only.

$1.25 Ronax Granite Cloth 59c

25 pieces of the best quality Ronax granite cloth; all wool; 45 inches wide; a fine weave; lustrous finished; every yard guaranteed by us for perfect wear; a complete range of colors in red, gray, green, navy, also black; limit one dress pattern of 8 yards to a customer.

$1.25 Fancy Wool Suitings

18 pieces of new spring suitings of best German and cost 90c a yard to import. Are fancy mixed effects, broken plaids and quality wool; 44 inches wide. Special

Books, Music and Stationery

Bargains for Friday

Sheet Music at 5c

High-class music—vocal and instrumental; 100 titles, such as Anvil Chorus, Oh, Thou Sublime, Pilgrim's Chorus, Flower Song, Last Hope, Silvery Waves, Cavalleria Rusticanna, Palms, etc.

Boys' 19c Books at 12½c

Bound volumes; such titles as The Prairie, Hero of Pine Ridge, Ocean Rovers, Red Rover, Water Witch, Forest and Shore, and others.

30c Box Stationery at 20c

One-pound package of 100 sheets good writing paper and two packages of envelopes to match.

25c Box Stationery 19c

Boxes of fine stationery—ruled or plain; contain 48 envelopes and 48 sheets of paper.

30c Box Stationery 23c

Eton Hulbert's French Poplin—one of the latest boxes of society paper; 24 sheets and 24 envelopes.

BOYS' Clothing Surprises

Let the boys play as hard as they will, for the expense of clothing will be very little if you heed the following Friday surprises offered at Hamburger's:

Boys' $4.00 White Dress Suits $1.98

Handsome white serge sailor Norfolk suits, with large sailor collars embroidered with silk stars in corner. The shields have silk embroidered emblems. The jackets are fancy plaited both back and front. These are dainty little suits for boys 3 to 6 years, and positively $4.00 values.

Boys' 50c School Pants 25c

Are in knee length, of good wearing tweeds, in an assortment of light and dark patterns and have tape-bound seams; riveted suspender buttons and patent waist bands; all sizes for boys 5 to 16 years, and are the usual 50c grades.

50c to $1.00 Blouses and Waists 25c

Well made wash garments, in blouses and waists, of percales, ginghams and Madras; the blouses 4 to 14 years, and the waists 3 to 12 years; odd lots and broken lines of 50c to $1.00 values; are plain white or light and dark patterns, in all the wanted colorings. Special for Friday only.

SECOND FLOOR.

MEN'S Summer Clothing

Serviceable suits and pants for business wear, that will answer all the purposes of any suit that could be made to your measure from $15.00 to $20.00. These extraordinary values for Friday:

$9.98 for $17.50 Blue and Black Suits

Our first great sale of the season of blue and black all-wool suits of unfinished worsteds, Thibets, serges, vicunas, clay worsteds and French backs, in all the season's models; long coats with deep vents; broad shoulders; unbreakable fronts; serge or Venetian lined; sizes 34 to 46 for stouts, slims and regulars; worth $12.50, $15.00 and $17.50.

$1.39 for Men's $2.00 and $2.50 Pants

Men's wool pants—light and dark mixtures of excellent Donegals and Thibets; come plain or peg top; finished with plain or cuff bottoms; high French waist bands and fancy sateen curtains; sizes 30 to 42. On special sale Friday only.

$6.95 for $10.00 All Wool Suits

Just 125 men's suits—broken lines from our regular $8.95, $10.00 and $12.50 values; coats single breasted, long cut, and the materials cassimeres, cheviots and tweeds in light and dark mixtures; sizes 34 to 42.

Special Values Women's Fix... Friday

50c handkerchiefs—Swiss or linen; slightly soiled, each.....

35c Valenciennes laces and insertions Friday, a dozen yards.....

35c braids, appliques, bands and galloons a variety of patterns, yard.....

$2.00 lace collars and berthas—new and stylish, Friday, each.....

50c stocks and collars—spring styles but slightly soiled, Friday, each.....

75c ribbons—taffeta and mesaline in sash widths, Friday, a yard.....

25c Tuxedo veiling remnants—black and colors, Friday, per remnant.....

35c remnants—Swiss and muslin embroideries; serviceable lengths, each.....

25c Swiss appliques, medallions and beadings; new patterns; Friday, a

Remnants of plain and fancy ribbons, serviceable lengths, Friday

Just where to get them and what to get need perplex you no longer in HOUSEKEEPING NEEDS. Try us.

Hamburger Paints One-Third Less Than Regular Price

Adjustable window screens, hard wood frames, 29c

Universal Food Chopper, special today only, family size 98c

¼ in. Chopping Bowls at 15c

Pudding Pan, 1½ qt. or 2 qt. size 15c

35c Nickel Plated Tea Kettles at 19c

A full line of Waste Paper baskets, 35c and up.

14 qt. Granite Dish Pan 45c

Asbestos Mats 3 for 10c or 5c each

Sterling Kitchen Sets, Special Sale, 1st Floor

Jewelry Surprises

$8 CLOCKS $4.45

8-day cathedral gong half-hour cup-bell clocks with onyx and marbleized columns. These clocks are 18½ inches long by 11½ inches wide; are perfect timekeepers, and a written guarantee furnished with every one sold; if not satisfactory will be exchanged or money refunded. On special sale Friday.

$2 SOUVENIR SPOONS 95c

Very heavy solid silver souvenir spoons of fine quality sterling, with raised designs of California flowers on handle; also San Gabriel Mission, Mt. Lowe and Catalina Island scenes in bowl. Special Friday only.

Bags and Belts

$4 SHOPPING BAGS $2.95

Of genuine baby walrus and seal leathers; nicely fitted with vinaigrette, mirror, coin purse and card case; have two and three compartments.

35c WHITE BELTS 15c

Wash belts in a number of styles with handsome silver plated buckles; are of good quality linen and always sell at 35c.

"BUSTER BROWN" BELTS 25c

The new "Buster Brown and Buddy Tucker" belts in all colors and sizes; are well made and of best quality patent leather; regularly priced at 50c.

Friday's Crockery Surprises

35c *FOR 60c CUPS AND SAUCERS*

Set of 6 plain white cups and saucers; good size; embossed raised work; some pieces slightly chipped, but we guarantee the glazing.

75c and $1.00 Jardinieres—some are slightly chipped; sizes range 6 to 9 inches; assorted colors. Choice..... **25c**

25c Stone Kettles—good size; nicely glazed inside; fitted with wire bail. Price..... **19c**

50c Stand Lamps—good size; clear crystal; lamp complete with burner and chimney. Price..... **35c**

$1.25 Plated Dessert Spoons either dessert or soup spoons, nished and tipped handles; heavy weight. Per set.

35c Yellow Mixing Bowls heavily glazed; decorated outside. Sale price.....

10c Salts and Peppers large size; prettily stippled; fancy shapes. Each.....

THIRD FLOOR.

(CONTINUED ON